BER 19, 1916.—[PART II.]

A Store

ale, $7.95

wonderful dresses—just note the
models pictured, but you can't
preciate their true value until you
!
hey even priced several dol-
, you'd think them remark-
es!
ing dresses of crepe de chine,
and taffeta, in rose, gray, black,
ades of blue, made in the beau-
styles of autumn—$7.95.
Saving on These—
Fall Coats, $10.95
ere purchased the Hamburger way—
, and for less.
mixtures, novelties, plaid mix-
ck and blue astrakhan, zibeline,
lty chinchilla—all with large
rimmed in fur, beaver and plush;
belted and flare effects—$10.95.
urger's—Basement Store—Today)

to-Wear HATS $1.25
priced $1.95—women and
be glad to buy these popular
t the new lowered price. In the
o-toned effects; trimmed with
and and tailored bows—$1.25.
er's—Basement Store—Today)

Dresses, 79c
sturdy gingham, well made and
ivee, in stripes and checks—
from which to choose; sizes 36

Corset Covers, 25c
de of soft muslin, with dainty em-
lace trimmings—25c.
er's—Basement Store—Today)

s Stockings, 11c
conds" of the 15c and 19c qualities
cotton stockings, knit without
ck—buy them at this special price.

nion Suits, $1.00
ne cotton garments for fall wear—
to secure them at this remarkably
w-neck, sleeveless, cuff-knee style—
1.00.
er's—Basement Store—Today)

nd Colleges

Will Begin September 18th
iego Army and
avy Academy
strong body, a clear mind, and
an heart; one who is courteous to
pectful to father and mother; one
is soul sweet.
such results as these is the great-
world—and these are some of the
y school is emphasizing. The high-
e from the Government and from
ve been secured in less than six
t I have not yet reached my own
m working earnestly and enthusi-
ke it such a school to which you
st your boy, as many loyal patrons
.
Supt., Late Capt. 8th U.S.V. Infy.
Pacific Beach, Cal.

ILITARY ACADEMY
ON DRIVE.
for those who appreciate the best.
their residence in separate building.
ry, Grammar Grade and High School
e Business Life, Government and
OLLEGE ENTRANCE.
Advantages. Small Boys $500. Large
56th. Illustrated catalog. Phone
Principal

Foothills School,
l for Young Children.
ego Episcopal Diocese of Los Angeles)
nt of Board.
d exclusively to furnishing ideal home
10 years of age. Treats as a part of
Considers expert observation and direc
ental and social training. Admits
all the year round. Is located on
ity and out of doors.
of Miss Alice Erwin Watson, Principal.
ngeles County, Cal.

OL OF EXPRESSION
ence Dobinson, Director.
ndation for Singing. Literary Dep
ory Telling. Dramatic Art. Phone
tensive library and artistic environ
e girls 8 to 12 years now forming.

ARK SCHOOL FOR GIRLS
EW
-Overlooking Westlake Park.
High School, Grammar and Primary
Four years of Art, Music and
ountain and seashore outings. Kinder

siness College
ough. Its graduates efficient. Its
e not fair words tell the story.
now. 1417 So. Figueroa St. Broadway

—The San Diego Bishop's Sch
Elementary, Junior and Senior High
ons for girls under 14. Outdoor life
uest.
ss: MRS. A. D. MacLAIN; MISS I. L.

CHOOL FOR BOYS
ve. Strictly individual attention.
Forty-acre campus. Much outdoor life
Headmaster.
Yale.) Ph. D., Claremont, Cal.

OOL (MILITARY)
ear begins September 19th. Prepares for
the leading universities, and to West
U. S. Army detail. The Pt. Loma
ress.) President of Trustees.
nasium, 16th and Western Ave., Los Ange

HOOL FOR GIRLS
ol: College Preparatory, General and
Music, Art, Domestic Science and
Kindergarten. Fall term begins Sept.
and MISS VANCE, Principals.

2d EDITION—5 O'CLOCK A.M.

# The Times

"Ball on, collars, smiles, and on and on."

1781 1916

LOS ANGELES

2c

Liberty Under Law—Equal Rights—True Industrial Freedom

WEDNESDAY MORNING, SEPTEMBER 20, 1916.

PRICE 2½ CENTS {Delivered to Subscribers} {At All Hotels and on Railway Trains, On Streets and News Stands, 5 Cents.}

Primaries.

## WHITMAN IN LEAD.

*Twice Indorsed in New York.*

*Two G.O.P. and Progressive Indorsements in the Race for Governor.*

*Hand's Success is in Doubt. Democrats for McCombs for Senatorship.*

[BY DIRECT WIRE—EXCLUSIVE DISPATCH.]

NEW YORK, Sept. 20.—The victor in the contest for the Republican nomination for United States Senator in the state-wide primary remained in doubt at 2:15 o'clock this morning. At that hour, with 4124 districts heard from out of a total of 5719 in the State, William M. Calder was leading Robert Bacon by about 1200. The figures were: Calder, 109,551; Bacon, 108,384.

NEW YORK BUREAU OF THE TIMES, Sept. 19.—Incomplete returns from today's State-wide primaries indicated that Gov. Whitman would capture both the G.O.P. and the Progressive nomination, but with a close margin. He was running about 2800 ahead of ex-Judge Samuel Seabury (Dem.) in New York City, who also sought the Progressive indorsement, and a very close second in the up-State count. It looked as if his city majority would pull him through. Outside of the city 761 election districts out of 2079 gave Seabury 1545 and Whitman 1445. With returns from 1310 election districts out of 2079 in the State Governor had 4103 and his vote appeared to be turning

(Continued on Third Page.)

## ARSENAL LACKS ARMS WORKERS.

**Government Can Put Eight Hundred at Work at Rock Island.**

[BY A. P. DAY WIRE.]

ROCK ISLAND (Ill.) Sept. 19.—The small arms plant at Rock Island arsenal is to be opened September 25 and the government is anxious to get workers. Congress at its recent session passed an appropriation that will enable the plant, which has been discontinued since 1912, to resume operations. Rifles are to be manufactured. It is expected that at least 800 men will be given work in this department alone.

## THE WORLD'S NEWS IN TODAY'S TIMES.

*The Foremost Events of Yesterday:* (1) The New York Car Strike. (2) Mexico. (3) The Allied Offensive. (4) The Hughes Campaign. (5) The Conventions in Sacramento. (6) The New York Primaries. (7) The Billings trial in San Francisco.

INDEX.

Harbor Commission Can't Agree.
Adamson Bill Called Futile.
Germans Enter Rumanian Line.
Shipping Along Pacific Coast.
Villa Forces Elude Cavalry.
Weather Report: City in Brief.

Great Civilization Secrets Bared.
Real Identity Beclouds Law.
Society Affairs: At the Theaters.
Editorials: Pen Points: Verse.
Birth of Jacob, Rachel Forecast.
Part One in Suit-case War.
News from Southland Counties.
Public Service: City Hall: Courts.

Angels Shut Out the Seals.
Schlatter's Big League Scores.
Finance: Stocks and Bonds.
Produce and Citrus Markets.

SUMMARY.

WEATHER. Cloudy. Wind at 5 p.m., northwest; velocity, 4 miles. Thermometer, highest, 81 deg.; lowest, 58 deg. Forecast: Fair: For complete report see last page of Part I.

THIS CITY. The decipherer of records of one of the world's oldest civilizations lived here and told publicly of his methods.

Revelation of threats to kill revealed Mrs. Schaefer's seven-year courtship, which has been wrecked.

Ten-year lease was signed on a building at Ninth street and Broadway.

Prominent man, after writing the story of his own suicide, took poison and died.

Committee was named to try to secure plans of the library board for the Public Service Commission for buildings on the same site.

Sensational dual-identity case, involving a large postoffice theft of mail, went to a jury in the Federal court.

SOUTHERN CALIFORNIA. To inculcate a spirit of patriotism, the Pasadena Board of Education provided for flag exercises in the schools.

Feature of Indian fiesta, under the auspices of Uncle Sam, opened with the time-honored gambling orgy.

Peddler gathered his annual crop of watermelons and sold them for $500 to Chinese medicine men.

Governor of Lower California offers railroad to U. S. if it is to be used for military purposes.

It is a mistake to jump at the wrong conclusion that all of the news important news is to be found on the first page. Consult the Index and the Summary, then read the entire paper and thus get all the news of the day.

The Great War.

## AUSTRIANS IN DANGER

*Loss of Trieste is Forecast.*

*Army of the Dual Monarchy may Evacuate Adriatic Stronghold.*

*French Operations on the Somme Front Hampered by Rains.*

[BY ATLANTIC CABLE AND A. P.]

ATHENS, Sept. 19, 11:30 A.M. (via London, 1:15)—It is stated in the most reliable diplomatic sources here that the Austrians are preparing for the evacuation of Triest.

LONDON, Sept. 19, 11:24 p.m.—The official statement from general headquarters issued tonight reads:

"The general situation is unchanged. South of the Ancre there was considerable artillery activity throughout the day. A local attack upon our trenches east of Martinpuich was easily repulsed.

"A hostile balloon was brought down by our artillery east of Ransart. In the neighborhood of Hill 60 an enemy ammunition store was exploded by our fire."

PAUSE.

There is a pause in the fighting in the Somme region, due to the inclement weather, but heavy battles are in progress on the eastern front in Russia, Galicia, Transylvania and Rumania, and on the southern front in Macedonia.

Along the Stokhod River Germans and Austro-Hungarians have taken the offensive against Russians and, according to Berlin, near Zarecse have crossed the river in pursuit of their retreating foe and have captured thirty-one officers, 2511 men and seventeen machine guns. Here four lines of Russian trenches were penetrated by the Teutonic allies, says Vienna.

In Galicia a counter-attack by the forces of the central powers along the Narayuvka River, southeast of Lemberg, brought a further success to their arms and resulted in the capture of an additional 4200 men.

In the Ludowa region of the Carpathians Russians have gained some new positions.

The war chancelleries at Berlin, Sofia and Vienna record victories for the Teutonic allies over the Rumanians in Transylvania and Bobrudja. In Transylvania near Hatszeg, according to Berlin, invading Rumanians have been repulsed and are being pursued by the Austro-Germans, while in Dobrudja the new line formed by the Russians south of the Constanza railway and running from the Black Sea to the Danube has been penetrated at some points, and several villages captured.

MACEDONIA.

In Macedonia fighting continues at various points, but with no important changes reported. Two counter-attacks by Bulgarians against the Serbians on the left wing were unsuccessful, according to Paris, while Sofia reports that attacks by Russian, French and Serbian troops on Bulgarian positions around Florina were repulsed, as likewise was an offensive west of Lake Ostrovo. Artillery engagements for the most part are going on along both the British and French sectors of the front.

DIXMUDE.

There has been artillery activity on the Verdun fronts and around Dixmude. A local German attack on British trenches east of Martinpuich, north of the Somme, was repulsed. Berlin admits the relinquishment to the Entente forces of trenches east of Ginchy and near Combles, which had been previously demolished by the Entente artillery.

The infantry fighting between the Italians and Austrians on the Carso highlands has noticeably diminished, although the artillery on both sides continues active. A report attributed to a reliable diplomatic source in Athens is to the effect that the Austrians are preparing to evacuate Trieste.

## FORD PACIFICISTS OPEN AGENCIES.

[BY A. P. DAY WIRE.]

NEW YORK, Sept. 19.—Financial agencies for the peace movement of Henry Ford of Detroit have been established at Copenhagen, The Hague and Berne, Switzerland, it was announced here today by Gaston Plantiff, one of Mr. Ford's representatives, who arrived here today on the Danish steamship Oscar II, in from Scandinavian ports. Mr. Plantiff indicated that Mr. Ford had not abandoned his plans for terminating the war.

## MILWAUKEE ROAD HAS RECORD YEAR.

[BY A. P. NIGHT WIRE.]

CHICAGO, Sept. 19.—In the fiscal year ending June 30, 1916, the Chicago, Milwaukee and St. Paul Railroad Company enjoyed a record year in the matter of gross earnings, according to the annual report made public yesterday. The total operating revenues were $105,646,483, against $91,435,374 in 1915. The total operating expenses were $69,120,957 for 1916 against $61,971,701 for 1915 and the net revenue for 1916, $36,525,526 as compared with $29,463,673 for the previous year.

MORE FOR RECLAMATION.

**Next Budget Expected to Call for More Than Eleven Millions.**

[BY A. P. DAY WIRE.]

DENVER, Sept. 19.—Estimates for the budget for the fiscal year 1918 of reclamation and irrigation projects throughout the United States were being figured at a meeting here today of representatives of thirty-two projects under way. The appropriations for this work for 1917 amounted to $11,000,000, and it is said the next budget is expected to be in excess of that amount.

During the three-days' session a number of technical papers are to be read.

Ethics.

## BAREFOOT DANCE IN THE SCHOOL.

**TEACHER WHO PERMITTED IT CRITICISED BY BOARD.**

**But San Francisco Superintendent Takes Issue with Trustees, Declaring, in His Opinion, None of the Entertainment Given was Injurious to Pupils.**

[BY A. P. NIGHT WIRE.]

SAN FRANCISCO, Sept. 19.—The Board of Education, after a secret conference and hearing to which were summoned James E. Addison, principal of the Polytechnic High School, and Miss Marea Van Vleck, head of the art department of the school, issued a statement censuring Miss Van Vleck "for want of discretion in not recognizing that to students of high school age" a Grecian dance given September 15 at an entertainment by the Apollo Art Club in the school auditorium "is directly injurious."

It was specifically charged by some members of the board that the girl who appeared in the dance was insufficiently clad. This charge was denied by Miss Van Vleck.

Superintendent of Schools Alfred Roncovieri, who was not present at the meeting, took issue with the board in defense of Miss Van Vleck. He said among other things:

"To some anything beautiful is wicked.

"Evil be to him who evil thinks.

"There is nothing wrong with barefoot dancing; I think none of the entertainment was wrong."

Naval Scandal.

## DANIELS SLEUTHING MINT JULEP RUMOR

**HEARS IT WAS PUT IN WELCOME TO MEXICAN ENVOYS.**

**Secretary in Distress Passes Buck to State Department when Evidence Accumulates that Something Besides Grape Juice was Served Aboard Mayflower.**

[BY DIRECT WIRE—EXCLUSIVE DISPATCH.]

WASHINGTON BUREAU OF THE TIMES, Sept. 19.—Secretary Daniels is understood to be somewhat disturbed because of reports that something stronger than grapejuice found its way surreptitiously aboard the Mayflower during the recent pleasure trips of the joint American and Mexican commission.

It is said that officials of the State Department, realizing that the Mexican commissioners were accustomed to mint in their own country and might find their welcome incomplete without it, broached the matter of waiving Mr. Daniels's ironclad rule against beverages of this nature being taken aboard any ship in the navy.

Recent reports from New London say that "officially" nothing stronger than tea was imbibed aboard the Mayflower by either the American or the Mexican commissioners. It is said that Secretary Daniels has given no specific permission to waive his rule but has practically turned matters over to the State Department and the American commissioners.

At the State Department it is said the chief consideration has been to extend a fitting and proper welcome to the agents of First Chief Carranza, who are here in the hope of settling the Mexican border problems.

## BAY PIONEER DEAD.

**Was One of the First Trustees of City of Venice.**

[LOCAL CORRESPONDENCE.]

VENICE, Sept. 19.—George W. Foster, 76 years old, one of the first Trustees of Venice, passed away here this afternoon after an illness of three weeks. Mr. Foster came to the bay district fourteen years ago. He was the son of Col. John D. Foster, who was in command of the regiment in which the son served in the Civil War. He was a member of the G.A.R., having served in the Twenty-second Missouri Volunteers. Mr. and Mrs. Foster celebrated their golden wedding anniversary six years ago.

His four daughters were at the bedside at the time of his death. They are Mrs. S. D. Wheeler of Venice, Mrs. W. S. Foster of Venice, Mrs. Frank McArthur of Los Angeles and Mrs. Fred L. Olds of Pomona.

## EXHIBIT OF FARM TRACTORS OPENS.

[LOCAL CORRESPONDENCE.]

PUENTE, Sept. 19.—Southern California's second annual farm tractor demonstration opened auspiciously here today. With the completion of the placing of exhibits and with an attendance of 1500 for the opening day, things were busy at the show grounds. The big exhibit will be open daily all this week.

Disorder.

## UNION LABOR RIOTERS BOMBARD STREET CARS.

*Day and Night of Violence in New York City; Theater Crowds in Melee.*

[BY DIRECT WIRE—EXCLUSIVE DISPATCH.]

NEW YORK BUREAU OF THE TIMES, Sept. 19.—Mobs surrounded the car barns at Tenth avenue and Fifty-fourth street and at Ninth avenue and Fifty-third street at 8 o'clock tonight. Bricks and bottles were thrown at the fortified non-union garrisons. Car crews leaving the barns were "jumped" and beaten. Policeman Mandel of the West Forty-seventh-street station, the lone guardian of the Ninth-avenue barn, used his club without visible effect on the attacking party of 200. The best he could do was to protect the one or two strike-breakers who found shelter behind his back. Until the arrival of the reserves the mob found added amusement in bombarding passing elevated trains. Theater crowds joined in the rioting tonight.

POLICE WITHDRAWN.

It was evident that the strike sympathizers were taking advantage of the fact that many policemen had been withdrawn from strike duty for service in connection with the primary elections.

After the mob at the Tenth-avenue barns had scattered before the charging reserves, fresh from a clean-swept field around the barns on Ninth avenue, the police telephoned to the Third-avenue Railway Company to call in all its cars.

While these riots were in progress two Fifty-ninth-street crosstown cars, stalled between Sixth and Seventh avenues, were being bombarded by strike sympathizers from behind the shelter of the Central Park wall. Manhole covers had been placed on the tracks and the fusillade began when the motormen alighted to remove them. After these disorders had been quelled Capt. Underhill of the West Forty-seventh-street station asked headquarters for seventy-five additional men to reinforce and relieve his battered reserves.

CONFERENCES.

There had been events of a more pacific nature earlier in the day. A series of conferences, starting in Mayor Mitchel's office and concluding in the office of Theodore P. Shonts, president of the Interborough, had engaged the attention of a subcommittee of seven, representing the citizens' committee appointed by the Merchants' Association, the Chamber of Commerce and other business and civic bodies.

It looked very much tonight, at the close of the first of the three grace days allowed by the labor leaders, as if nothing but adverse sentiment in the unions themselves stood between New York and the threatened general industrial strike in sympathy with the cornered carmen.

SERIOUS SITUATION.

The most serious rioting since the strike began two weeks ago occurred tonight in various sections of Manhattan, when attempts were made to run cars on the Forty-second and Fifty-ninth street crosstown surface lines. Mobs of strikers and their sympathizers stormed two car barns, overpowering the police and putting to flight all railway employees in the vicinity.

Several motormen and conductors who had not joined the strike were beaten. Much property damage had been done before police reserves arrived.

The strikers apparently planned their attacks, it was said, as disorders occurred in many places at the same time.

At Forty-second street and Broadway, one of the busiest spots in the city, a great crowd bombarded a car with stones they had gathered from a subway excavation.

The police reported late tonight that all surface cars had been ordered to the barns. Numerous arrests were made and many of the rioters were clubbed by the police. Several passengers were hurt by missiles.

After a citizens' committee had failed to effect a basis of settlement between the striking union carmen and their employers today, it was announced tonight that apparently the only hope of averting a threatened sympathetic walk-out of 700,000 workers, set for Friday, now lies in a final appeal to be made to the labor leaders Thursday. The citizens' committee probably will confer with Mayor Mitchel and Oscar S. Straus, chairman of the Public Service Commission, tomorrow, in an effort to find some solution of the problem.

Decrees.

## MEXICAN BANKS CLOSED BY CARRANZA ORDER.

*Hope of Early Peace is Abandoned by the New London Conferees.*

BY JOHN CALDAN O'DAUGHLIN.

[BY DIRECT WIRE—EXCLUSIVE DISPATCH.]

NEW LONDON (Ct.) Sept. 19.—All hope of an early agreement between the United States and Mexico has been abandoned. That an adjustment of the differences which exist ultimately will be reached is the confident expectation of both the American and Mexican commissions. But the discussion which has taken place has convinced the American agents that serious obstacles must be overcome before a solution of the problem they are handling can be devised. For example, the question of the protection of the American border from bandit raids, which has been considered from the time the joint commission organized, is still on the tapis. Of the half-dozen plans for the preservation of the border from attack originally presented, four have been discarded, among them that of the establishment of a zone of operations in Northern Mexico.

TWO PLANS REMAIN.

The two plans remaining under consideration, one, the creation of a constabulary, the other the employment of the "hot trail" device, will be talked about in the joint session tomorrow. Probably no decision will be arrived at, since every phase of the matter must be referred to Mexico City and there passed upon by Gen. Carranza and his military advisers. The American commission is more fortunate than the Mexican commission in this respect, for Gen. Bliss, assistant Chief-of-Staff of the United States Army, is remaining in New London as the military expert attached to Secretary Lane and his associates.

Quite as difficult to solve as the border question are other features of the Mexican problem, such as the protection of American life and property within Mexico. The Mexican commissioners have assured the American commission that so far as the taxation and the like are concerned, foreign interests will be treated on exactly the same basis as native interests.

BANKS CLOSED.

At the moment these assurances were being given, however, official information reached the American commission, confirming press dispatches that two of the banks, the Banco Nacional and the London and Mexico, of Mexico City, had been closed. According to the official statement issued following the morning session, the Mexican representatives were asked for an explanation of this action on the part of their government. They replied it was due to the policy of the banks, which had been involved with other institutions in a movement to depreciate the Carranza currency, which was hostile to the welfare of the country, that the banks were, in fact, the money trust of Mexico, and that now that their doors had been closed the government proposed to institute a banking system similar to that inaugurated two years ago by the United States.

It is altogether likely that the closure of the banks by Carranza will lead to emphatic protests, if not from the United States, then from the British and French governments.

## CONSCRIPTION FOR IRELAND.

[BY ATLANTIC CABLE AND A. P.] (30)

LONDON, Sept. 20.—The application of conscription to Ireland is suggested by the Daily Mail today in an article calling attention to the urgent necessity for obtaining more men for the army. The newspaper suggests two other methods for adding to the army, namely, the raising of the age limit from 41 to 45 years and the combing out of the young men from exempted occupations, of whom it estimates there are 1,250,000 physically fit who have not yet been drafted into the army.

## DEMOCRATIC ELECTORS.

[BY A. P. NIGHT WIRE.] (30)

SACRAMENTO, Sept. 19.—Blanket indorsement was given in resolutions by the Democratic convention of all Democratic candidates for State and Federal offices.

The electors chosen were: At large, Francis J. Heney and Edward L. Doheny of Los Angeles; by Congressional districts, Judge Emmett Seawell, Santa Rosa; J. V. Snyder, Grass Valley; Judge Peter J. Shields, Sacramento; Mrs. Virginia M. Spinks, Alameda; Oscar Hocks, San Francisco; James F. Peck, Oakland; Mrs. Mary M. Wiley, Fresno; John F. Barry, San Jose; Loren A. Handley, Los Angeles; R. F. Devalle, Mrs. W. C. Tyler, Los Angeles.

# Later Dispatches

## With fresh news marked "30"

Disaster.

## CALIFORNIA LIMITED WRECKED—TWO KILLED.

[BY DIRECT WIRE—EXCLUSIVE DISPATCH.] (30)

**ENGINEER Gholson and Fireman Osborn of the Santa Fe California Limited No. 3 were killed early this morning in a wreck which occurred at 1:15 o'clock, one mile east of Kingman, Ariz. Eleven passengers are reported to have been injured. The engine, baggage car and buffet car and one Pullman left the track, but only one occupant of the Pullman was injured, a woman, she having her arm broken. The baggage and buffet cars were completely demolished. The train was just pulling out of Kingman city limits when the accident, which is attributed to a broken pony truck occurred. The remainder of the train staid on the track. A wrecking train and a relief crew were sent from Needles.**

Suggestion.

## BUILD UP RUSSIAN TRADE ADVICE OF SAMUEL HILL.

[BY A. P. NIGHT WIRE.] (30)

PORTLAND (Or.) Sept. 19.—The United States should learn two lessons from the present war in Europe, says Samuel Hill, well known capitalist and good roads advocate, who returned to Portland today from a trip around the world, that took him almost to every one of the belligerent nations. These two lessons are: Develop trade relations with Russia and prepare to defend the country against possible future aggressions.

"Russia and the United States possess the two greatest areas of food land in the world, and Japan, occupying the position between them and controlling, as she does, practically all the vessels on the Pacific, should build up a great carrying trade between Russia and the United States," said Mr. Hill. "It seems strange that our government has overlooked the opportunity to strengthen her relations with Russia. If you will look back you will find that Russia always has been the consistent friend of the United States. Acre for acre, I believe the land of Siberia is better land than Dakota or Montana. There is more timber.

"I had not studied Siberia critically for fifteen years, and was not much surprised at the improved conditions.

"In Sweden I found the majority of the people with whom I talked pro-German and in Norway they favored the Entente allies.

"I have come back here thoroughly convinced that the all-important thing at least for the Coast States is to have compulsory military training along the Swedish lines."

## LOS ANGELES MEN HONORED.

[BY A. P. NIGHT WIRE.] (30)

HARBOR OF LOS ANGELES, Sept. 19.—The Los Angeles contingent of civilians who have been making the training cruise on the armored cruiser South Dakota left the ship at San Pedro today for their homes and the cruiser sailed tonight for San Francisco with the northern rookies aboard.

Before the southerners went ashore, T. O. Knick of Oxnard was given a rating as machinist's mate of the second class; J. V. Gibbs, Los Angeles, as hospital steward; T. C. Jones of Pasadena was created advanced quartermaster of the second class and F. L. Adams and C. L. Flint of Sacramento will find the Navy Department ready to accept their services in case of emergency as radio electricians, third class.

## TWO VESSELS TORPEDOED.

[BY A. P. NIGHT WIRE.] (30)

NEW YORK, Sept. 19.—Passengers on board the Fabre Line steamship Patria, arriving here today, declared that two vessels, a British and a Norwegian which preceded the Patria to sea from Oran, Algiers, on September 7, by only a few minutes, were torpedoed and sunk.

After the British ship passed out to sea the Patria's passengers asserted, a loud report was heard and suddenly the British ship lurched forward and sank. Before the Norwegian ship could turn about there was another report and in less than ten minutes she also sank.

The Patria, it was said, put about and returned to port, after it was seen that the crews from the lost vessels had been taken in boats lowered from the Norwegian steamer.

The Patria put to sea again the next morning.

## VILLA IS NON-RECEPTIVE.

[BY A. P. NIGHT WIRE.] (30)

EL PASO (Tex.) Sept. 19.—Of two legalista agents who approached Villa last week with a scheme for his surrender, one was killed outright by the bandit leader, while the second managed to escape and effect a return to the American side, according to a statement tonight by one of the legalista chiefs now in El Paso.

The scheme said the legalista leader, who withheld the names of the agents, was to induce Villa to come to the border and surrender to the American authorities under guarantee of a fair trial and lenient prosecution. Villa is said to have been seized with such a rage at the proposal that he drew a revolver and killed the offending agent on the spot.

## SIMEON OGDEN EDISON.

[BY A. P. NIGHT WIRE.] (30)

EAST ORANGE (N. J.) Sept. 19.—Simeon Ogden Edison, an uncle of Thomas A. Edison, died yesterday at the home of a daughter here. Mr. Edison, who was 90 years old, formerly was an iron manufacturer in Lorain, O. He retired from business five years ago and came to East Orange. Besides his daughter he is survived by a son, Richard T. Edison.

Political.

# ADAMSON BILL CALLED FUTILE.

*Wilson's Abject Surrender is Roundly Denounced.*

*Hughes Renews His Campaign at Springfield, Ill.*

*Insists Measure is Merely for Increase of Pay.*

[BY A. P. NIGHT WIRE.]

SPRINGFIELD (Ill.) Sept. 19.—Charles E. Hughes, addressing an audience in the arsenal here tonight, renewed his attack on the administration for passage of the Adamson law in the face of the threatened railroad strike. Mr. Hughes discussed and called "futile" the reasons advocated for its passage, quoted from President Wilson's address to Congress on the subject, challenged the statement of Representative Adamson that the law was passed to "meet an emergency," and cited a declaration attributed to Grover Cleveland in support of the contention that the law was "a surrender to force."

"We have seen," Mr. Hughes said, "what appears to be the consideration of immediate political expediency at the expense of public welfare.

"Mr. Adamson said, 'It is hasty legislation, I admit, to meet an emergency,'" Mr. Hughes continued. "What emergency? The emergency of force to which the administration had capitulated?

"Senator Underwood said, 'We have no information on which to legislate and to fix rates of wages which we are going to and are attempting to do.'"

DRAWS A CONTRAST.

"Contrast the action of the administration," the nominee added, "with what was said by Grover Cleveland in 1886, with respect to labor legislation: 'All legislation on the subject should be calmly and deliberately undertaken with no purpose of satisfying unreasonable demands or gaining partisan advantage.'

"It is idle to excuse the action by the request for additional legislation with respect to the future. That legislation was not obtained. We are dealing with what was demanded and actually enacted.

"We have an unjustifiable attempt to use public sentiment with respect to an eight-hour working day in order to justify a bill which does not provide an eight-hour work day, but relates solely to an increase in wages. We have seen the choice of what seemed to be the easier way, which escaped the necessity of a determined stand for principle. We have seen what appeared to be the consideration of immediate political expediency at the expense of public welfare."

Mr. Hughes spoke before a crowded house that frequently interrupted him to applaud. His speech tonight was his second in Springfield. The first at the State Fair grounds this afternoon dealt chiefly with his ideas on protection of American industries, American rights and preparedness. He also touched tonight on the protection of American rights.

"The America of which I have a vision—the America of the future—is an America maintaining American rights on land and sea without fear or favor throughout the world," he said.

The audience cheered and applauded loudly. Mr. Hughes left Springfield at 11 p.m. for Milwaukee. He will reach there tomorrow night and will deliver six speeches en route.

LABOR INTERESTS.

Mr. Hughes, after declaring that "the just interests of labor are the concern of all," and asserting that he desired to see safe and wholesome conditions of work, adequate opportunities for education and recreation, reasonable hours of labor, and fair wages, said in part:

"The Adamson bill is a force bill. It was legislation without inquiry, without knowledge. The demand by the administration for such legislation as the price of peace was a humiliating spectacle. It was not only a misuse of official power, but a deplorable abdication of moral authority.

"The excuses presented are futile. The Adamson bill is not a bill providing for an eight-hour work day. It does not fix hours at all. It regulates wages. Its provisions do not require any employer to employ any set of men for only eight hours a day. Eight-hour-day laws are to avoid fatigue and overstrain of prohibiting employment in excess of the requirement. There is nothing of that sort in this bill.

"What it does is to provide by law for an increase in wages for certain men. They may work just as long as before. They may work ten hours or more. They are simply to get more pay. The act provides that in contracts for labor and service eight hours shall be deemed a day's work and the measure or standard of a day's work for the purpose of reckoning the compensation for services to all employees of the sort described."

QUOTES THE LAW.

Mr. Hughes quoted the Adamson law, showing, he said, "in plain English" that the men affected are not required to work fewer hours, but are to have ten hours' pay for eight hours' work with additional pay for additional hours.

"We have words which may seem to mean one thing and, in fact, mean another," the candidate continued. "The phrase 'eight-hour day' is apparently used to tickle the public ear in order to establish something quite different. If it were proposed to give an eight-hour work day, way were not work for longer hours and all contracts for longer service prohibited under penalty save where emergencies exist?

"It is said this bill will have a tendency to procure an eight-hour day. This is extremely doubtful, but we are dealing with what the bill actually enacts, not with inconclusive suggestions of tendencies toward something else which is not enacted.

"This bill must be judged by what it provides, not by what it does not provide. It is nothing more than a measure to fix wages and as a measure to fix wages it must be judged. If as such a measure its passage was justified, it needs no further excuse. If not, its passage is not to be condoned by reference to another eight-hour work day which it does not establish. Such reference can only be regarded as a subterfuge.

LACK OF JUDGMENT.

"We are, therefore, not concerned with anything that is said of the judgment of society with respect to an eight-hour work day. There is plainly no judgment of society upon the increase of wages this bill requires.

"If the asserted judgment of society inspired it, why does the act apply only to a limited number of railroad men, relatively few? . . . The obvious fact is that there was a demand by certain men for an increase in their own wages, and the administration in advance of investigation surrendered to this demand."

Pointing out that the Adamson bill itself conceded that the subject was one requiring investigation, Mr. Hughes said that if there was anything requiring a careful inquiry it was "a proposition affecting readjustment either of rates or of expenses of carriers" upon whose efficiency "the community depends." He continued:

"What is fair and right must be done, but what is fair and right must first be ascertained. When railroads are required to expend additional millions, this burden must ultimately fall on the public. If expenses are necessarily increased beyond what existing rates will stand the rates must be increased.

THE PROPOSAL.

"It was proposed in substance by the administration that increased rates should be charged to shippers so far as required to pay this increase of wages. Assurance was given that 'no obstacle of law' would be suffered to stand in the way of railroads in increasing their revenue to meet resulting increased expenses so far as development of their business and of their administrative efficiency did not prove adequate to meet them.

"We may pause to ask what is the significance of this reference to 'obstacle of law.' The law provides for 'reasonable rates' and an appropriate percentage for fixing of reasonable rates by the Interstate Commerce Commission. Were these proceedings and the provisions of law the 'obstacles of law' to which reference was made? Were they to be overcome if necessary, to accomplish the desired increase? It must be understood that the burden of increased rates is passed on to the public. It necessarily affects a host of activities, agricultural and industrial.

"Increases of wages for selected classes of men on railroads might result in restrictions on a great number of other workingmen, not only those employed by railroads, but upon those employed in industries throughout the country, if the latter be required to operate under increased transportation charges.

PRESENT ADJUSTMENTS.

"Again, what becomes of present adjustments and business agreements relating to the men whose services are involved in this bill if wages are fixed by law in this manner?

"Manifestly, we have here an extremely intricate question of rates and outlays. What was the manifest duty of the executive? Plainly, to insist that investigation should precede action, and that nothing should be yielded to force. It was stated by the executive in his address to Congress that 'the matter' had been agitated for more than a year. Why, then, was it not investigated? Could the administration command all necessary machinery for fair and thorough inquiry? Not only did the administration fail to take proper action on its own initiative, but the business men of the country appealed in vain to the administration for investigation. Their request won no favorable action.

"Time was allowed to run and then came the surrender that shocked the people throughout the land. Was the 'crisis' unforeseen? Why was it permitted to arise when the administration was forewarned.

FOR ARBITRATION.

"I stand for the principle of arbitration in industrial disputes. Labor, least of all, can afford to have that principle surrendered. It is a civilized method, as opposed to the injurious contests of force, which impoverish labor and imperil the social order. The essence of the matter is a fair and reasonable hearing of all parties concerned and a just determination according to the facts.

"It is no answer to say that the awards of arbitration are not always just. The effort should be to improve reasonable methods, not to subvert them. Railroad companies refusing arbitration have been condemned at the bar of public opinion and great progress has been made in the direction of peaceful and reasonable settlement of labor disputes.

"To say that fair and prompt arbitration could not have been had in this case is to indict both the administration and the American people."

Mr. Hughes held that there was "no justification of the yielding of principle." "Of those who sought to 'excuse the administration' on the ground of exigency he would ask, he said, 'how far do you propose to

(Continued on Third Page.)

# THE LOS ANGELES ADVERTISING SCORE.

**In printing the advertising records of all the daily and Sunday newspapers in Los Angeles every day The Times does not attempt to mislead or deceive its readers by using figures that concern only certain kinds of advertising. It boldly publishes the figures of all classes of advertising printed in each local newspaper.**

**The juggling of figures is left to those newspapers that dare not tell the whole truth and that have not the courage or fairness to make honest comparisons.**

For the week ending Sunday, September 17, the Los Angeles newspapers published the following number of lines of advertising (300 agate lines make one column:)

| | Display adv. | Want adv. | Total. | Times' lead. |
|---|---|---|---|---|
| First—Los Angeles Times ... | 160,720 | 92,240 | 252,960 | |
| Second morning paper ..... | 123,620 | 64,204 | 187,824 | 65,142 |
| Third morning paper ..... | 121,768 | 25,780 | 147,548 | 105,420 |
| First evening paper ..... | 114,128 | 15,876 | 130,004 | 122,962 |
| Second evening paper ..... | 108,220 | 13,496 | 121,716 | 131,250 |
| Third evening paper ..... | 84,068 | 3,416 | 87,484 | 195,482 |

Manipulation.

# CONVENTION RUN BY PATRONAGE

*Governor's Appointees There with the Ready Vote.*

*Democrats Allowed a Voice in Sacramento Confab.*

*Los Angeles Protest Ignored by the Delegates.*

[BY DIRECT WIRE—EXCLUSIVE DISPATCH.]

SACRAMENTO, Sept. 19.—Patronage came to the front again today and enabled Gov. Johnson to run the Republican State convention with the ease of a jeweler regulating a watch. Doubtful delegates were shown a copy of a decision from the Attorney-General to the effect that members of the Legislature elected in November would not be barred from the holding of other salaried State jobs by the initiative amendment prohibiting legislators from holding other State positions. Atty.-Gen. Webb says the amendment will not become effective until 1919. Twelve prospective legislators promptly flopped and the control of the Republican convention by the Progressive machine was accomplished.

Senator Frank H. Benson made his own selection doubly sure by voting for himself, even after his opponent, J. A. Pettis, had voted for Benson. When the roll call was finished, Pettis rose and asked permission to make a motion.

"I can entertain no motions until the result has been announced," quickly responded temporary Chairman Breed, and he hurriedly announced: Benson 93, Pettis 45. Mr. Benson is chosen chairman of the convention. Proceed, Mr. Pettis."

"My motion has been forestalled by the unseemly haste of the temporary chairman," responded Pettis. "I was seeking an opportunity to move to make the nomination of Mr. Benson unanimous."

BENSON'S EULOGY.

Mr. Benson proceeded to deliver a short, but fervent, eulogy on his own untiring efforts in behalf of the people of California and proceeded to name committees which he said he had selected for the purpose of harmonizing all contending factions in the Republican party. It was noticeable that these remarkable harmony committees do not contain the name of a single delegate who failed to vote for Benson for chairman.

San Francisco's malodorous delegation sat in the convention guarded like convicts by Sheriff Tom Finn and the notorious San Francisco gambler and despot of the underworld, Frank Daroux. Never in all the years of former Boss Ruef was the good name of the Republican party brought so low.

Just before the roll for temporary chairman was called Daroux swaggered down the aisle to the seat of Henry Byrne, Republican nominee from the Thirty-second Assembly District.

Grasping Byrne by the shoulder he said:

"Come outside here, young fellow, I want to talk to you."

After a moment's hesitation Byrne rose and followed down the aisle.

Five minutes later he returned to his seat, his face still flushed from suppressed anger. Byrne voted for Pettis. At the close of the convention Byrne gave the following version of his conversation with Daroux:

"When we reached the lobby Daroux turned to me and said: 'You are from the Thirty-second District. I want you to vote for Benson.'

"'Nothing doing,' I replied. 'I am a Republican and will vote for Pettis.'

"'If you vote for Pettis,' he snarled back, 'I'll spend $30,000 in that district to beat you.'

"'Spend $30,000,' I snapped back, 'and you can't do it.'

"I know my fight will be harder for Daroux and Al McCabe are like two brothers, but I'll make my fight and take chances."

Finn and Daroux occupied seats on the floor of the convention until the vote for temporary chairman was cast. It is the first time in the history of California that the king of the San Francisco underworld has sat in a Republican convention.

Southern California delegates who voted for Pettis were:

Chamberlin, Rominger, Gates, Edwards, C. W. Lyon, Bartlett, A. B. Johnson, Shepperd, Merriam, Farmer, Watson, Baker, Burke, Baldwin, Doran, Webster, Garland, Ward and Mines. Yonkin was ill in his room and could not attend the convention.

For the first time in the history of the State, even under our direct primary, delegates registered as Democrats or Progressives and, holding certificates to their conventions, voted in a Republican convention. There is no warrant for this in law and the seven who so voted were without credentials giving them seats in the Republican convention. Secretary of State Frank Jordan declined to issue to any delegate credentials to a convention of a party of which he was not a member.

But the machine majority invoked that clause of the law which provides that the convention shall be the judge of the qualifications of its members in order to bring the outsiders into the convention. There was still a chance that their votes might be needed.

Albert Bartlett of Los Angeles, Bismarck Bruck of St. Helena and a number of other Republican delegates protested against this debauching of a Republican convention. "The question at issue," said Bartlett, "is this: Shall a Democrat pledged to the support of Woodrow Wilson and holding credentials to a Democratic convention be permitted to sit in a convention that seeks the election of Charles Evan Hughes?"

Bartlett and Bruck soon discovered, however, that their premises were faulty; the question was not one of equity, but of votes. Again to make assurance doubly sure, the majority voted that the contesting delegates should vote on their own qualifications. This meant that seven persons who were without any certification whatever, rank outsiders under the law, were permitted to vote themselves on the question of whether they should be permitted to vote as de facto delegates.

Such voting is not permitted in any of the national political conventions and is without precedent in parliamentary procedure; political expediency was the sole argument in its favor, and this argument won.

MACHINE IN CONTROL.

This put the State machine in full control. Senator Benson is known as one of the most radical Progressives in the State, and Lee Gebhard, secretary of the convention, is now registered as a Progressive and sat in the Republican convention as a de facto delegate only.

Behind this show of apparent strength, however, there was a hidden weakness. Assemblyman Gelder of Berkeley and Byrne of San Francisco voted against the administration slate. Both are renominated for the Assembly in their district and both supported the administration in the last Legislature. Their defection may mean two more votes for the opposition in Assembly in January. Pete Philips of Los Angeles was the only member of the opposition to fall down.

The committees named by Chairman Benson are as follows:

On credentials—William Kehoe of Humboldt, W. A. McDonald of San Francisco, Paul Arnerich of Alameda, W. E. Calahan of Contra Costa, J. D. Willard of San Mateo, W. J. Martin of Monterey, T. L. Ambrose of Los Angeles.

On platform—W. E. Brown of Los Angeles, W. T. Satterwhite of Alameda, W. F. Chandler of Fresno, W. R. Sharkey of Contra Costa, F. R. Gardes of San Francisco, J. B. Gilbert of Alameda, F. G. Stevens of Calaveras, J. M. Inman of Sacramento.

On State Central Committee—Arthur H. Breed of Alameda county, James J. Ryan of San Francisco, Henry Lyon of Los Angeles, I. E. Kramer of Santa Barbara, Henry C. Jones of Santa Clara, F. G. Stevenot of Calaveras, J. M. Inman of Sacramento.

On Presidential Electors—James G. Quinn of Alameda county, W. M. Collins of San Francisco, Benjamin F. Rush of Solano county, H. A. Wishard of Los Angeles, Lee Gebhard of Sacramento, Frank M. Smith of Alameda county, A. T. Ferguson of Stanislaus.

Secretary Jordan issued a statement tonight explaining why he refused to issue nomination certificates to some of the convention delegates.

JORDAN'S STATEMENT.

Jordan said:

"Where the certified returns from the County Clerk show that candidate has received the highest number of votes of a certain political party I will issue the certificate of nomination to such candidates. However, in the event that a contest has been instituted for a recount, or for any other reason, by a defeated candidate for the same office, then I cannot issue the certificate of nomination for said office until the contest has been decided and the court adjudged who is entitled to the nomination."

Effrontery.

# JOHNSON EXACTS POUND OF FLESH.

GETS HIS ADMINISTRATION INDORSED BY CONVENTION.

**Meyer Lissner, Chester Rowell and "Pinhead" McCarthy are tral Committee—Will Meet September 30 to Organize for Fall Campaign.**

[BY DIRECT WIRE—EXCLUSIVE DISPATCH.]

SACRAMENTO, Sept. 19.—Gov. Johnson exacted his pound of flesh from the Republican party tonight, when he forced upon the Republican convention a platform that indorsed the extravagant Progressive administration of the last six years, and a resolution declaring that the Governor himself is the pride of California, the Moses discovered among the bullrushes of the Sacramento River, and a statesman of a little larger caliber than Wilson and Hughes combined.

On the new Republican State Central Committee are such stalwart Republicans as Meyer Lissner, E. A. Dickson, Marshal Stimson, Chester Rowell and P. H. (Pinhead) McCarthy. There are a few regular Republicans on this committee, placed like so many exceptions proving the Progressive rule.

In the list of Republican electors are four regular Republicans and eleven Progressive Republicans. The administration machine placed Willis H. Booth on the list of Presidential electors. This is their idea of making a fifty-fifty division between regulars and Progressives on the electoral ticket.

The list of electors is as follows: J. F. Carlston, Oakland; John A. Britton, San Francisco; Thomas S. Montgomery, San Jose; A. E. Boynton, Oroville; Rudolph Taussig, San Francisco; W. F. Chandler, Fresno; J. C. Needham, San Diego; Mary Roberts Coolidge, Berkeley; Willis H. Booth, Los Angeles; Dr. Louise Harvey Clarke, Riverside; A. J. Wallace, Los Angeles; J. P. Baumgartner, Santa Ana, and Joseph S. Scott, Los Angeles.

When the convention was organized in the afternoon the regular Republicans nominated J. A. Pettis for chairman against Frank H. Benson, Johnson floor leader of the last State Senate. The vote for chairman was: Pettis, 45; Benson, 68; absent or not voting, 13.

THE PROPOSITION.

During a fifteen-minute adjournment that followed the selection of a temporary chairman, emissaries from the Johnson-Progressive forces informed the regular Republicans that they would adopt a resolution indorsing the nomination of Hughes and Fairbanks, provided the Republicans would not oppose a resolution indorsing the Johnson State administration of the last five years.

When the Republicans found that they could secure the indorsement of the Republican standard bearers only as a concession and not as a right, they agreed to sit silent through the convention, taking no part either for or against any programme the administration might propose.

This determination was reached after the regulars had observed that the Democratic delegates were chuckling hilariously whenever there was a controversy in the Republican convention.

"We found ourselves placed in a position where we must take the administration programme or start a row that might endanger seriously the chances of Hughes and Fairbanks in California," commented Assemblyman Cary. "The only thing to do was to accept our humiliation in the interests of the Republican national ticket. We were in the position of the real mother in the judgment of Solomon. We can settle our scores with the opposition when there is no national ticket to endanger. We have not quit, but we are biding our time."

HUGHES IS CHEERED.

With the resolution indorsing Hughes and Fairbanks came the first cheering of the evening. It was held back until the indorsement of the Johnson State administration had first been presented. The regulars sat without voting either for or against the Johnson indorsement.

The administration forces seemed awed by the grim silence of the for-

(Continued on Third Page.)

Policy.

# "BIG BUSINESS" SLURRED BY PRESIDENT WILSON.

*Discusses Case of Mexico in Magazine Article, Declaring Country Must Work Out its Own Salvation — Insists that the United States is the Champion of Rights of the Small Nations.*

[BY DIRECT WIRE—EXCLUSIVE DISPATCH.]

PHILADELPHIA, Sept. 19.—Amplifying what he said about Mexico in his speech of acceptance of September 2, to the effect that the "people of Mexico have not been suffered to own their country or direct their own institutions," President Wilson declares in a signed article appearing in the Ladies' Home Journal for October, headed "The Mexican Question," that the State parasitism of big business, which seeks intervention in Mexico, can no longer be tolerated in the United States without reviving the "gravest suspicions throughout all the States of America."

The President believes that Mexico "must, no doubt, suffer through long processes of blood and terror before she finds herself and returns to the paths of peace and order," but that she must be left alone to make this struggle, just as "other nations older in political experience than she have staggered and struggled through these dark ways for years together, to find themselves at last, to come out into the light, to know the price of liberty, to realize the compulsion of peace and orderly processes of law."

REGIME OF DIAZ.

The stable order maintained in Mexico by Diaz, the President says, has been purchased "at a terrible cost when it has been obtained by foreign assistance." This assistance, invariably conditioned upon "concessions," has put the greater part of the resources of the country "in the hands of foreign capitalists, and by the same token under the 'protection' of foreign governments." He adds:

"Mexico is one of the treasure houses of the world. It is exceedingly to be desired by those who wish to amass fortunes. Its resources are indeed serviceable to the whole world and are needed by the industries of the whole world. No enterprising capitalist can look upon her without coveting her. The foreign diplomacy with which she has become bitterly familiar is the "dollar diplomacy," which has almost invariably obliged her to give precedence to foreign interests over her own.

"What she needs more than anything else is financial support which will not involve the sale of her liberties and the enslavement of her people."

The President declares that foreign enterprises in Mexico can never be safely conducted so long as they excite the suspicion and the hatred of the people of the country itself. While he finds that a great many Americans in Mexico have acted with the honor and public spirit there that characterize them at home, he emphasizes the fact that the "system by which Mexico has been financially assisted has in the past generally bound her hand and foot and left her in effect without a free government. It has in almost every instance deprived her people of the part they were entitled to play in the determination of their own destiny and development."

WHAT MEXICO FEARS.

The President adds:

"This is what every leader in Mexico has to fear, and the history of Mexico's dealings with the United States cannot be said to be reassuring.

"It goes without saying that the United States must do as she is doing. She must insist upon the safety of her border. She must, so fast as order is worked out of chaos, use every instrumentality she can in friendship employ to protect the lives and the property of her citizens in Mexico.

"But she can establish permanent peace on her borders only by a resolute and consistent adoption in action of the principles which underlie her own life. She must respect the liberties and the self-government of Mexicans as she would respect her own. She has professed to be the champion of the rights of small and helpless states and she must make that profession good in what she does. She has professed to be the friend of Mexico, and she must prove it by seeing to it that every step she takes is a step of friendship and helpfulness. His concluding sentence asserts the Golden Rule: 'America will honor herself and prove the validity of her own principles by treating Mexico as she would wish Mexico to treat her.'"

# CANNING FACTORIES IN CANADA GUARDED.

[BY A. P. NIGHT WIRE.]

SARNIA (Ont.) Sept. 19.—It was learned here today that agents of the Canadian government and private detectives are investigating what is alleged to be a plot to curtail Canada's winter food supply.

More than fifty canning factories in Ontario are operating under heavy guards. It is understood that there that characterize them at home, he emphasizes the fact that the "system by which Mexico has been financially assisted has in the past generally bound her hand and foot and left her in effect without a free government. It has in almost every instance deprived her people of the part they were entitled to play in the determination of their own destiny and development."

WHAT MEXICO FEARS.

The President adds:

"This is what every leader in Mexico has to fear, and the history of Mexico's dealings with the United States cannot be said to be reassuring.

"It goes without saying that the United States must do as she is doing. She must insist upon the safety of her border. She must, so fast as order is worked out of chaos, use every instrumentality she can in friendship employ to protect the lives and the property of her citizens in Mexico.

"But she can establish permanent peace on her borders only by a resolute and consistent adoption in action of the principles which underlie her own life. She must respect the liberties and the self-government of Mexicans as she would respect her own. She has professed to be the champion of the rights of small and helpless states and she must make that profession good in what she does. She has professed to be the friend of Mexico, and she must prove it by seeing to it that every step she takes is a step of friendship and helpfulness. His concluding sentence asserts the Golden Rule: 'America will honor herself and prove the validity of her own principles by treating Mexico as she would wish Mexico to treat her.'"

# CANNING FACTORIES IN CANADA GUARDED.

[BY A. P. NIGHT WIRE.]

SARNIA (Ont.) Sept. 19.—It was learned here today that agents of the Canadian government and private detectives are investigating what is alleged to be a plot to curtail Canada's winter food supply.

More than fifty canning factories in Ontario are operating under heavy guards. It is understood that there that characterize them at home, he emphasizes the fact that the "system by which Mexico has been financially assisted has in the past generally bound her hand and foot and left her in effect without a free government. It has in almost


To insure Victor quality, always look for the famous trade-mark, "His Master's Voice." It is on every Victrola and every Victor Record. It is the only way to identify genuine Victrolas and Victor Records.

"HIS MASTER'S VOICE"

*The greatest music of all the world*

Victrola XVI, $200
Victrola XVI, electric, $250
Mahogany or oak

If the Victrola did nothing but bring to you the soul-stirring arias and concerted numbers of opera, beautifully rendered by the world's greatest artists, that alone would make it a treasured addition to your home.

But besides the compositions of the great masters, the Victrola brings into your home a wonderful variety of music and mirth that satisfies alike the longing for musical harmonies and the taste for sheer entertainment.

Whether you wish to hear the superb voice of Caruso or Melba; the witty songs of Harry Lauder or Nora Bayes; exquisite instrumental solos by Kreisler or Paderewski; stirring selections by Sousa's Band or Victor Herbert's Orchestra—the Victrola brings them to you true to life, just as they are rendered by the same artists in the great opera houses and theatres of the world.

And as you sit and enjoy all these musical riches, you will marvel at the varied accomplishments of the Victrola and thoroughly appreciate its value as a companion and entertainer—a treasured possession in your home.

Daily demonstrations at all Victor dealers'. Go today and hear the kind of music you like best. The Victor dealer in your neighborhood will gladly play it for you and demonstrate the various styles of the Victor and Victrola—$10 to $400.

Victor Talking Machine Co., Camden, N. J.

Important warning. Victor Records can be safely and satisfactorily played only with Victor Needles or Tungs-tone Styles on Victors or Victrolas. Victor Records cannot be safely played on machines with jeweled or other reproducing points.

New Victor Records demonstrated at all dealers on the 28th of each month

Victrola


# CAPTURED DRUM BACK TO SOUTH

War Veterans Shake Hands in White House of the Confederacy.

[BY A. P. NIGHT WIRE.]

RICHMOND (Va.) Sept. 19.—North and South shake hands today in the White House of the Confederacy, now a museum of the Confederate Memorial Literary Society, when the Worcester Continentals returned a Confederate drum captured on a battlefield near Winchester, Va.

loss of property and products $200,000.

An investigation is being made of the fire which destroyed the Thomas Dehydrating Company plant at St. Thomas Saturday night. The loss was about $50,000.

BAD-CHECK CHARGE.

Arrested in the act of passing a check on Robert[illegible] Clemmenson, son of a [illegible] tractor, was brought to the County Jail yesterday evening by Deputy Investigator Buchanance of the District Attorney's office and [illegible] Winn. It is alleged that Clemmenson has been passing other worthless paper amounting to more than $500. He resides at No. 1246 [illegible] Beach avenue.

POUND A SURE THING.

I. B. Wixon, Farmers Mills, N. Y., has used Chamberlain's Tablets for years for disorders of the stomach and liver and says, "Chamberlain's Tablets are the best I have ever used." Obtainable everywhere.—Advertisement.

A WHOLESOME SUMMER DRINK.

Horsford's Acid Phosphate. A cooling, invigorating and delicious beverage cooling and refreshing this season.—[Advertisement.]

# FEW NOWADAYS DIE IN AMERICA.

**Rate Last Year Lowest in the Country's History, Says Census Bureau.**

[BY A. P. NIGHT WIRE.]

WASHINGTON, Sept. 19.—The lowest death rate in the country's history is shown in preliminary vital statistics for the year 1915, made public today by the census bureau. The rate, 13.5 per thousand, is based upon reports from twenty-five States and forty-one cities, with a total population of about 67,000,000. In 1914, the percentage of deaths was 14.6, the lowest recorded up to that time. There has been a steady decrease. The average rate during the period, 1900-1909 was 16.2.

WEDNESDAY MORN

Penetration.

# GERMANS ENTER RUMANIAN LIN

*Kaiser's Men are Forced Yield in Somme District.*

*Crown Prince's Troops Fa Back in Verdun Sector.*

*Russians Driven Across th Stokhod, Berlin Reports.*

[BY ATLANTIC CABLE AND A. P.]

BERLIN, Sept. 19 (via London.)—The new line taken up by the retreating forces of Russian and Rumanian troops in Eastern Rumania between the Danube and the Black Sea has been penetrated at several points by the Teutonic forces, the War Office announced today.

IN THE WEST.

The Germans yielded further ground on the Somme front and in the Verdun sector, the War Office announced today. The statement follows:

"In the Somme region, on account of unfavorable weather conditions, there were no severe engagements, although the artillery was active at some places. East of Ginchy and before Combles, we yielded to the enemy some trenches which had been demolished by artillery.

"We repulsed partial attacks near Belloy and Vermandovillers.

"West of the Meuse (Verdun front) a French attack on the western slope of Dead Man Hill enabled them temporarily to penetrate our trenches."

ON THE OFFENSIVE.

Taking the offensive on the Stokhod River, the Germans yesterday formed a strong Russian bridgehead and drove the Russians across the river, the War Office announced today. More than 2500 Russians were captured as well as seventeen machine guns.

AVIATORS ATTACK SHIPS.

[BY WIRELESS AND A. P.]

BERLIN, Sept. 19 (via Sayville.)—A duplication of the successful attack of Sept. 17, by German aeroplanes on hostile craft off the Flanders coast, was announced today by the German Admiralty. The official statement says:

"On September 15, German aeroplanes again attacked off the Flanders coast with excellent success. Hostile naval forces composed of two monitors, sixteen destroyers and one sailing ship, for aeroplanes on the last of which an unmistakable hit was observed.

"A hostile aeroplane out of a squadron which ascended in order to repulse our raiders was forced to alight on Dutch territory."

"According to a British Admiralty announcement of September 16," says the Overseas News Agency today, "a squadron of British seaplanes bombarded heavy batteries in the vicinity of Ostend. It is stated on competent German authority that no such attack took place, but that during the night of September 15-17 hostile aircraft attempted to attack Zeebrugge. The bombs dropped harmlessly into the sea, doing no damage."

BREADSTUFFS.

The reduction last week in the price of breadstuffs, was followed today by a lowering of the meat prices in Berlin. Roasting beef was reduced from 3 marks to 2 marks, pfennings a pound; other beef 2 marks, 60 pfennigs to 2 marks 40 pfennigs; veal from 2 marks 10 pfennigs to 1 mark 90 pfennigs.

FROM WEST TO EAST.

[BY ATLANTIC CABLE AND A. P.]

LONDON, Sept. 19, 12:30 p.m.—The Wireless Press today gave out a Berne dispatch quoting the Sudd[illegible] Zeitung to the effect that the German great general staff has been moved from the western to the eastern front.

The great German headquarters staff directs operations on all fronts and at which the Emperor as chief of staff spend much of their time, was in Belgium in the early weeks of the war and subsequently was moved to Northern France. In the spring of 1915 it was at a town near Lille. According to unofficial reports it was transferred later to a small village further east.

The appointment of Field Marshal Von Hindenburg as chief of staff has been reported that he desired to leave the eastern front. It was also reported that Emperor William, with Chancellor von Bethmann-Hollweg and representatives of Austria-Hungary, Bulgaria and Turkey were at the western headquarters for a conference which was to decide the [illegible] of the campaign in the east.

TO EXPEL ITALIANS.

[BY ATLANTIC CABLE AND A. P.]

VIENNA, Sept. 19 (via Paris, 1 p.m.)—It is reported from the German frontier that the German government intends to expel 10,000 Italians in reprisal for the treatment of Germans in Italy. The Italians will be sent out of Germany on specified trains by way of Switzerland. They include many women, children and old men of the poorer classes.

## CAPTURED DRUM BACK TO SOUTH.

**War Veterans Shake Hands in White House of the Confederacy.**

[BY A. P. NIGHT WIRE.]

RICHMOND (Va.) Sept. 19.—North and South shook hands today in the White House of the Confederacy, now a museum of the Confederate Memorial Literary Society, when the Worcester Continentals returned a Confederate drum captured on a battlefield near Winchester, Va.

loss of property and products is $200,000.

An investigation is being made of the fire which destroyed the St. Thomas Dehydration Company plant at St. Thomas Saturday night. The loss was about $50,000.

BAD-CHECK CHARGE.

Arrested in the act of passing a check on Roberti Bros., H. C. Clemmenson, son of a Seattle contractor, was brought to the County Jail yesterday evening by Special Investigator Buchannon of the District Attorney's office and Detective Winn. It is alleged that Clemmenson has been passing other worthless paper amounting to more than $500. He resides at No. 1342 Long Beach avenue.

POUND A SURE THING.

I. B. Wixon, Farmers Mills, N. Y., has used Chamberlain's Tablets for years for disorders of the stomach and liver and says, "Chamberlain's Tablets are the best I have ever used." Obtainable everywhere.—[Advertisement.

A WHOLESOME SUMMER DRINK

Hunsford's Acid Phosphate. A tasteful, invigorating and delicious tonic—cooling and refreshing than lemonade.—[Advertisement.



Penetration.

## GERMANS ENTER RUMANIAN LINE

*Foe's Men are Forced to Yield in Somme District.*

*Prince's Troops Fall Back in Verdun Sector.*

*Actions Driven Across the Sokhod, Berlin Reports.*

[BY ATLANTIC CABLE AND A. P.]

BERLIN, Sept. 19 (via London.) The new line taken up by the reinforced Russian and Rumanian forces in Eastern Rumania between the Danube and the Black Sea has not been penetrated at several points by the Teutonic forces, the War Office announced today. The statement follows:

IN THE WEST.

The Germans yielded further ground, on the Somme front and on the Verdun sector, the War Office announced today. The statement follows:

"On the Somme region, on account of unfavorable weather conditions there were no severe engagements, although the artillery was active at some places. East of Ginchy and Les Combles, we yielded to the enemy some trenches which had been demolished by artillery.

"We repulsed partial attacks near Thiaumont and Vermandovillers.

"West of the Meuse (Verdun region) a French attack on the western slope of Dead Man Hill enabled us temporarily to penetrate our positions."

ON THE OFFENSIVE.

Having taken the offensive on the Sokhod River, the Germans yesterday crossed a strong Russian bridgehead and drove the Russians across the river, the War Office announced today. More than 2500 Russians were captured as well as seventeen machine guns.

AVIATORS ATTACK SHIPS.

[BY WIRELESS AND A. P.]

BERLIN, Sept. 19 (via Sayville.) Confirmation of the successful attack of Sept. 17, by German aeroplanes on hostile craft off the Flanders coast, was announced today by the German Admiralty. The official statement says:

"On September 18, German aeroplanes again attacked off the Flanders coast with excellent success. Naval forces composed of two cruisers, sixteen destroyers and one submarine ship, for aeroplanes on the return of which an unmistakable hit was observed.

"A hostile aeroplane out of a squadron which ascended in order to cover our raiders was forced to land on Dutch territory."

According to a British Admiralty statement of September 16," says the Overseas News Agency today, "a number of British seaplanes bombed heavy batteries in the vicinity of Ostend. It is stated on competent German authority that no attack took place, but that during the night of September 16-17 British aircraft attempted to attack Zeebrugge. The bombs dropped into the sea, doing no damage."

BREADSTUFFS.

The reduction last week in the price of breadstuffs, was followed today by a lowering of the meat prices here. Roasting beef was reduced from 3 marks to 2 marks, 60 pfennigs a pound; other beef from 2 marks, 60 prennigs to 2 marks, 60 pfennigs; veal from 2 marks, 10 pfennigs to 1 mark 90 pfennigs.

FROM WEST TO EAST.

[BY ATLANTIC CABLE AND A. P.]

LONDON, Sept. 19, 12:50 p.m.—The Morning Press today gave out a Petrograd dispatch quoting the Rhein-Westfalische Zeitung to the effect that the German great general staff had been moved from the western to the eastern front.

"The great German headquarters, which directs operations on all fronts at which the Emperor William is not present, has left Pless, which was in Belgium in the early months of the war and subsequently was moved to Northern France, in the spring of 1915 it was moved to a town near Berlin. According to official reports it was transferred to a small village further to the east.

"The appointment of Field Marshal Von Hindenburg as chief of staff has been reported that he desires to leave in France and Belgium efficient men to hold the line while he his energies to the east, and is credited with the belief that on this front that the first great victories must be won.

"Should he returned from his visit to the eastern front. It was reported that Emperor William, Chancellor von Bethmann-Hollweg and representatives of Austria-Hungary, Bulgaria and Turkey were at the German headquarters for a conference which was to decide the course of the campaign in the east.

TO EXPEL ITALIANS.

[BY ATLANTIC CABLE AND A. P.]

ROME, Sept. 19 (via Paris, 1 p.m.) It is reported from the German frontier that the German government intends to expel 10,000 Italians in reprisal for the treatment of Austrians in Italy. The Italians are being sent out of Germany on special trains by way of Switzerland. Among them many women, children and men of the poorer classes.

## BELGIAN SPIES REPORTED SHOT.

**Twenty-two, Including the Burgomaster of Nahur, Alleged Victims.**

[BY ATLANTIC CABLE AND A. P.]

AMSTERDAM (via London) Sept. 19.—According to a press dispatch from Maastricht today, sixty-two persons have been on trial at Hasselt, Belgium, on charges of espionage, of whom twenty-two were condemned to death on Friday, last. It is rumored, the advices state, that these persons, including the Burgomaster of Nahur, already have been executed.

## GOVERNMENT FILES ANTHRACITE APPEAL.

[BY A. P. NIGHT WIRE.]

WASHINGTON, Sept. 19.—Atty.-Gen. Gregory today filed a brief in the Supreme Court in his appeal from the decision of a Federal District Court in Pennsylvania refusing the government's plea for dissolution under the Sherman anti-trust act and the commodities clause of the railroad rate act of the Reading Company, called the "backbone of the alleged monopoly of anthracite."

The combination, the brief says, has a history permeated with illegality and characterized by a deliberate purpose to drive others from the field, resulting in increased prices out of proportion to increased production costs.

## NAVAL CIVIL BOARD MADE LEGAL BUREAU.

[BY A. P. NIGHT WIRE.]

WASHINGTON, Sept. 19.—The navy civilian consulting board, composed of twenty-four of the nation's most eminent scientists and engineers, took its place today as a legalized bureau of the Navy Department, and the names of its members, headed by Thomas A. Edison, as chairman, were placed upon the rolls under a recent act of Congress as "officers of the United States government."

The board's inauguration was attended by impressive ceremonies held in the offices of Secretary Daniels.

Immediately on taking the oath of office the board members effected a permanent organization. Mr. Edison was elected chairman. William L. Saunders of the American Institute of Mining Engineers and Dr. Peter C. Hewitt of the Inventors' Guild, both of New York, were selected as vice-chairmen, and Thomas Robbins of the Inventors' Guild was appointed secretary.

Secretary Daniels and most of the board members left tonight on the naval yacht Dolphin to witness target practice maneuvers of the Atlantic fleet on the southern drill grounds.

## WAR PROSPERITY IN GERMANY, TOO.

[BY ATLANTIC CABLE AND A. P.]

BERLIN, Sept. 18, 6 p.m. (via London, Sept. 19, 2:12 a.m.)—Complete returns for the fiscal year 1915 indicate that German industries, far from suffering from the war, appear to have profited extensively and to have gained materially over preceding years. The war's beneficial effects are especially marked in the leather and the chemical and dye industries, both of which have enjoyed unprecented prosperity from war orders.

The annual statements of forty of Germany's largest leather companies show that their profits in 1915 were 27.70 per cent. as compared with 20.28 per cent. in 1914, while 114 chemical and dye companies averaged 21.14 per cent. against 19.22 in 1914.

The statistics for nineteen varieties of industries and comprising 2900 firms show that all have profited—from thirty-seven plus, the figure attained by leather, to 1.88, the figure attained by stone.

The only losers in both years of the war have been the building industries, papers, hotels, restaurants and miscellaneous industries.

## FRANK ROCKEFELLER FAILS TO MAKE UP.

[BY DIRECT WIRE—EXCLUSIVE DISPATCH.]

CLEVELAND, Sept. 19.—William Rockefeller, on his first visit to Cleveland in years, failed to bring about a reconciliation between his brothers, Frank and John D., estranged eighteen years.

This was made known by Frank Rockefeller today. "There will never be a reconciliation in this world between John and me," he said.

William Rockefeller returned to New York with his wife Monday night. They arrived Sunday morning to visit John D. Rockefeller at his Forest Hill estate.

Frank for the first time told this story of the break between himself and John D.

"In 1898, John and I had a row over business. I said at that time 'I'm through,' and I meant it. I am through."

SCIENTIST'S DIVORCE ON.

[BY A. P. NIGHT WIRE.]

RENO (Nev.) Sept. 19.—The action for divorce filed here some time ago by Harrison G. Dyer, chief entomologist for the Smithsonian Institution, against Zella P. Dyar, was called for trial in the district here today. It is being heard before a mixed jury.

Dyar alleges cruelty and desertion and Mrs. Dyar alleges adultery.

## State Conventions.

(Continued from Second Page.)

ty-five regular Republicans and they hurried through their programme like children afraid of the dark.

Grimly silent sat the regulars when the Governor came in at the close and delivered the only eulogy on his administration heard during the convention.

The new Republican State Central Committee will meet in San Francisco on Saturday, September 30, to organize for the fall campaign.

Bourbonites.

## HARMONY PLENTY AMONG DEMOCRATS

**FEDERAL BRIGADE CONTROL IS OVERWHELMING.**

**Postmaster Charles Fay of San Francisco Carries Slate in His Pocket and Delegates Meekly Bow to His Dictum—Dockweiler Chairman.**

[BY DIRECT WIRE—EXCLUSIVE DISPATCH.]

SACRAMENTO, Sept. 19.—Harmony was as assertive as an aching tooth in today's session of the Democratic State Convention. The control of the Federal brigade was still more overwhelming than that of the Johnson machine in the Republican convention.

Postmaster Charles Fay of San Francisco carried the Democrat slate in his pocket. He was supreme. He swayed the convention from a seat on the sidelines with a simple wave of the hand. While others higher up may have been giving hidden instructions, Fay was the man in the open.

Last night Henry Hawson of Fresno was regarded as the choice of the delegates for chairman. At the Sacramento Hotel, however, Fay simply said this morning, "Nothing doing," and Hawson's boom plunged out of sight like a submarine. Isadore Dockweiler of Los Angeles, the battle-scarred hero of more than twenty notable Democratic defeats, was named chairman of the convention.

For the first few minutes after the convention opened satellites of Gavin McNab of San Francisco tried feebly to start something, and Sydney Van Wyck attempted a few incursions in his own interest. But when the Fay thumbs pointed down they quickly subsided.

Marked interest was displayed by the Democrats in the opening rounds on the Republican convention, and the chairman experienced considerable difficulty in keeping enough delegates present to make up a roll call. Both the afternoon and evening sessions adjourned without anything definite. The Democrats were plainly marking time in the hope that the enemy would start something in its own camp that might rebound to the advantage of the Democrats.

Marked satisfaction was expressed at the crude manner in which the administration programme was crowded through in the Republican convention. "They are making a thousand votes a minute in there for Wilson and Patton" was the cheering information brought back by one of the Democratic scouts. He called it out in a stage whisper from the aisle and the Democratic delegates laughed in high glee.

PATTON SPEAKS.

George S. Patton, Democratic nominee for United States Senator, addressed the convention after the adoption of the platform on the issues of the campaign. He received an enthusiastic reception.

As soon as it became apparent that there would be no further opposition to the administration programme in the Republican convention the Democrats hurried through to adjournment. They had expected to be in session tomorrow.

Senator Phelan failed to come up from San Francisco to attend the Democratic convention. He seemed to take to heart the warning of the Johnson press that if he spoke for Patton it would cost Wilson thousands of votes. He sent a telegram which was non-committtal on the United States Senatorial question.

When the Democratic State Central Committee was named it became strikingly apparent that the Federal brigade did not have any idea of relinquishing its control of State politics. For the next two years the Democratic politics of California will be bossed directly from Washington.

## DRY PARTY ENDS ITS WORK EARLY.

[BY A. P. NIGHT WIRE.]

SACRAMENTO, Sept. 19.—Of the five political conventions in session here today, the Prohibitionists were the first to conclude their work early tonight and depart for their homes. The convention, represented by twenty delegates, adopted a State platform which reaffirmed the planks of the national party, selected a State Central Committee of fifty-five members, of which Ernest E. Taylor of Los Angeles was selected chairman, and named thirteen Presidential electors.

The party platform contained a clause rebuking the State Viticultural Commission for its alleged action in opposing the constitutional amendments for prohibition. The State primary law was indorsed "but with such modifications that may be necessary to make it more effective."

The thirteen electors chosen were: Mrs. Annie E. K. Bidwell, Chico; Elam Biggs, Grass Valley; Robert Rogers, Stockton; Minnie Goldthwaite, San Francisco; Walter Woolover, San Francisco; H. A. Johnson, Berkeley; T. K. Beard, Modesto; Ada E. Ferris, Santa Barbara; A. K. Nash, Pasadena; C. C. Selecman, Los Angeles; C. S. Corkhill, Ontario; Fred F. Wheeler, Los Angeles, and Wiley J. Phillips, Los Angeles.

Bellicose.

## PRO-WAR CAMPAIGN STARTED IN GREECE.

[BY ATLANTIC CABLE AND A. P.]

ATHENS, Sept. 18 (via London, Sept. 19, 3:40 p.m.)—The royalist organ Forward will publish tomorrow the opening article in a pro-war campaign, intended to prepare the opinion of Greeks for the entry of their country into the war.

The newspaper demands an immediate explanation and the release of the Greek soldiers made prisoner by the Bulgarians at Kavala, plainly indicating that the alternative will be war.

Speaking of the Greeks made prisoner at Kavala, the Forward says:

"Only those are treated as prisoners who surrender to the enemy. We know that Premier Kalogeropoulos has taken steps with Germany for the immediate return of our soldiers with all their effects. If this demand is not at once satisfied, the government must consider the measures to be taken."

King Constantine is said not to be ignorant of the contents of the Forward's article.

## Adamson Bill.

(Continued from Second Page.)

yield to force?" asserting that force can reject courts as well as arbitration, that it can dispense with any part of the orderly procedure of government which it may oppose.'" Mr. Hughes continued.

GUIDE FOR WILSON.

"When force is proposed and arbitration is refused, there is but one stand to take and that is to appeal to the judgment of the country to vindicate the processes of reason. Had the executive, when arbitration was declined, at once directed the entire force of public opinion, as he easily could, to the demand for the recognition of the principle of arbitration, I have no doubt he would have won and the nation would have been his debtor.

"Had the executive gone at once to Congress for immediate authority to secure prompt and thorough investigation of the stated grievances in advance of action and had he thus made instant provision for an inquiry so entirely competent as to command the respect of the country, I am satisfied there could have been no strike. We are still ruled by public opinion, and no administration need fear results if it stands firmly for essential principle."

Mr. Hughes explained that he was not speaking of "the propensity or advisability of fixing wages by law," but of a more fundamental question —legislation according to the facts, as opposed to legislation under pressure in the absence of inquiry."

TOO MUCH LEGISLATION.

He continued:

"We have undoubtedly too much legislation without adequate consideration, but there are usually the forms and presumptions of legislative consideration on the merits of proposals. Here even these were absent.

"Within a few hours on demand of the administration Congress provided a mandatory increase of wages, involving millions of dollars, without any idea whether the increase was or was not justified. And this action was taken in connection with the essential instrumentality of commerce, the arteries of our commercial life.

"Mr. Adamson said of his bill: 'It is hasty legislation, I admit, to meet an emergency.' What emergency? The emergency of force to which the administration had capitulated.

"Mr. Underwood said: 'We have no information on which to legislate and to fix rates of wages which we are going to do and are attempting to do.'

"Contrast the action of this administration with that of Grover Cleveland, in 1886, who said with respect to labor legislation: 'All legislation on the subject should be calmly and deliberately undertaken, with no purpose of satisfying unreasonable demands or gaining partisan advantage.'

"It is idle to excuse the action taken by the Adamson bill by a request for additional legislation with respect to the future. That legislation was not obtained. We are dealing with what was demanded and actually enacted.

FROM FRIEND OF LABOR.

"One of the foremost friends of labor in this country states the plain truth in writing to me as follows: 'Those of us who know the labor struggle and have helped in the fight for standardizing in our industrial life, well know that in the end laborers gain nothing by violence, unjust or arbitrary action of any kind, or the exercise of anti-social power of any description. However some groups may be advanced in economic power by illegitimate means, the common interests of the great group of toilers can never be. Such gains are always at the cost of public opinion and support, are temporary and evanescent in character and operate to lessen the co-operation of that just public sentiment for the well-being of the workers of the world so essential to their improvement of the conditions of labor.'

"We have seen an unjustifiable attempt to use public sentiment with respect to another eight-hour work day in order to justify a bill which does not provide another eight-hour work day, but relates solely to an increase in wages. We have seen the choice of what seemed to be the easier way, which escaped the necessity of a determined stand for principles. We have seen what has appeared to be the consideration of immediate political expediency at the expense of public welfare.

"The issue thus presented is fundamental. The multiplying activities of the government would be intolerable if we did not proceed in accordance with judgment based on an examination of the facts. These processes of reason are the only alternative to tyranny. We are an alert and intelligent people with every opportunity for ascertaining the facts of any situation. Our problems in the future are likely to be in the main economic problems and they will severely test our capacity, but we shall find solutions if we are open-minded and thorough in our investigations.

"We can stand mistakes in policies if we are sound in method, but we cannot yield reason to the rule of force. That is the path of sure disaster. I should not take the first step in that path."

THE FRUIT SEASON.

Bowel complaint is sure to be prevalent during the fruit season. Be sure to keep a bottle of Chamberlain's Colic, Cholera and Diarrhoea Remedy on hand. It may save a life. For sale by all dealers.—[Advertisement.

BELL-ANS

Absolutely Removes Indigestion. One package proves it. 25c at all druggists

The Times completely overwhelms and submerges every other newspaper in Los Angeles in the volume of classified and display advertising printed every month in the year. This is due to the undeniable fact that The Times gets its advertising patrons quicker and better results than any other local medium.

## Whitman in Lead.

(Continued from First Page.)

possibly 10,000 votes. The actual stand-pat Progressive vote today undoubtedly was much smaller than that, as many enrolled Progressives who have returned to the Republican fold within the last year voted in that party's primaries this time because of the keen contests for the gubernatorial nomination by the other big party candidates.

Mr. Bacon, who served as Ambassador to France until displaced by President Wilson, was indorsed at the eleventh hour by Col. Roosevelt because of his stand in favor of universal military service.

The early returns from some of the city boroughs indicated that Gov. Whitman had nearly doubled the Seabury vote in a considerable number of election districts. Particularly in Brooklyn, 100 election districts out of 773 in the borough gave Whitman 311 and Seabury 152.

CALDER RUNNING WELL.

Calder, as expected, ran far ahead of Bacon in the former's home borough, Brooklyn, receiving a vote of about 5 to 1. Two hundred election districts gave Calder 5291 and Bacon 1010. In the whole city 510 election districts out of 2079 gave Calder 10,317 and Bacon only 2739.

The Republican vote for Gov. Whitman in this city indicated that he would lead Bennett by about 50,000. Eight hundred and sixty election districts out of the 2079 gave Whitman 24,003 and Bennett 4086. Bennett received a much larger proportion of votes in some of the up-State counties where a strong anti-Whitman sentiment had developed, but the gain over the Governor made no material showing.

Three hours after the polls closed the returns from all over the State indicated that the old-line parties had polled an unusually large primary vote, while the Progressive vote would fall far short of the enrollment of 46,206.

The keen contest in the Progressive column were expected to show pretty accurately what was left of the Bull Moose organization in the State, although the percentages in primary elections are always small, compared with the regular elections. The vote was evidently a sorry disappointment to the radical element of the Progressives, who still entertain a hope of rescuing something of value from the wreckage of their party.

The contest between Bacon and Calder was the most spirited event of the primaries. Calder, with the backing of the Whitman-Parsons combination of State and New York City Republican forces, had the Progressive indorsement in spite of the fact that Col. Roosevelt was backing Bacon.

Co-operating with the colonel were his old enemy, William Barnes, the Albany boss, and a lot of other important regular and Progressive captains, including Elihu Root, Joseph H. Choate and John E. Hedges.

Local leaders viewed the candidacy of Bacon as the first gun in a finish fight between the Whitman-Parsons machine and the powerful opposition for the control of the local machine in December.

Uniting in common cause, Roosevelt and Barnes are preparing to give battle to Parsons for the New York county machine.

Albany county, with 100 election districts reported, gave Mr. Calder 980 and Mr. Bacon 9485.

The same number of districts gave Mr. Whitman for the Republican nomination for Governor 8967 and Mr. Bennett 727; Mr. Travis for Controller 8795 and Mr. Hooker 887.

Politicians, when they received the news of the Albany county vote, commented upon the ability of Mr. Barnes to deliver the vote in his own bailiwick. The result showed that he was just as much of a political power in his own home as he ever was, they said. It was remarked that, although the pendulum of politics had swung so as to deprive Mr. Barnes of some of his power in national and State party affairs, he still retained it in his county to a most remarkable degree.

## ASK HALT IN WHEAT EXPORT.

**Embargo Until Supply Exceeds the Home Need Is Demanded.**

[BY A. P. DAY WIRE.]

CHICAGO, Sept. 19.—An embargo on the exportation of wheat until the supply shall exceed home consumption is asked in a resolution addressed to President Wilson, which was adopted at a meeting of the Chicago Woman's Association of Commerce at a meeting today.

"The Great American Novel"

The Thirteenth Commandment

By Rupert Hughes

The Los Angeles Times says:

"The Great American Novel has appeared . . . the novel of the hour—of the present day — and is written with a felicity of style, a keenness of thought and an accuracy of character delineation that may well keep it as one of the Great American novels. It will sell well, too. . ."

$1.40 net.

Harper & Brothers

Established 1817.

Special Terms This Week

Complete Outfits Delivered on Small Down Payments

$36.25 Style IV Victrola, $15.00, seven double-faced 75c Victor Records (14 selections), and an excellent Cabinet, just received, to match, all for $36.25.

$6.25 Down, $4.00 per month

$61.25 Style VIII Victrola, $40, 7 double-faced 75c Victor records of your own selection, and an excellent Cabinet, just received from the factory, to match, all for $61.25.

$6.25 Down, $5.00 per month

$82.50 Style X Victrola, in mahogany or oak, $75.00, 10 double-faced 75c records (20 selections) of your own choosing, all for $82.50.

Terms: $7.50 Down and $5.00 Per Month

The cabinets we are furnishing with these outfits are excellent ones of new design and just received from the factory.

SEND THE COUPON

THE WILEY B. ALLEN COMPANY,
416-418 South Broadway, Los Angeles.
Please mail catalogues and full particulars of your special terms on your $36.25, $61.25 and $82.50 outfits.

Sign here .....

(Times) Address .....

416-418 South Broadway

The Wiley B. Allen Co

Los Angeles San Francisco San Diego Portland

Appropriate jewelry for early 1917 fashions

Correct, distinctive jewelry and fashionable raiment are as inseparable to the mind of the connoisseur, as faultless service and perfect cuisine to the epicure.

The House of Nordlinger has assembled for its Fashion Display windows a superb collection of rare gems, beautiful jeweled pieces in artistically wrought design — fitting complements to the most elaborate costumes. An inspection of our various departments—replete with the latest offerings of the world's master craftsmen —is cordially welcomed.

J. Nordlinger & Sons

ESTABLISHED 1869
631 - 633 SOUTH BROADWAY

Doctor and Chef Agree

THE chef prefers BESGRADE FLOUR because it makes the best bread and the best pastry—being a perfectly balanced blend of the best wheats grown.

The doctor prefers and recommends BESGRADE FLOUR because it is most **healthful**—being packed in the sanitary, paper-lined sack that keeps the flour absolutely clean, fresh and wholesome.

Your dealer sells it, or can get it. INSIST. Substitution is an insult to your intelligence.

*Guarantee*

Order a sack—use half of it—if not satisfied your dealer will return your money.

Four Great Inventions

The electric light has made the nights a source of joy—the automobile has overcome the transportation problems—the motion pictures have preserved movements for posterity—and the automatic

HOMEPHONE

has revolutionized the world's telephonic communication because it is the simplest, quickest, most accurate and reliable means of voice communication that modern ingenuity affords. Do you use it? If not,

Call F98 Contract Department

## The Times Free Information Bureau
### 619 South Spring Street

THE TIMES FREE INFORMATION AND RESORT BUREAU is for the accommodation and benefit of persons seeking interesting routes of travel, desirable hotels and rest, recreation and recuperation at the seashore or in the mountains.

Particulars are furnished by competent attendants and by correspondence to the general public regarding rates and attractions of railroad and steamship lines, hotels and pleasure and health resorts. Photographs, descriptive circulars and transportation literature are kept on hand for inspection and distribution. Times readers can obtain here in a few minutes without the delay incident to writing for it, all the information necessary for a safe and enjoyable journey or vacation. This service is absolutely free. Literature may also be obtained at the New Times Building, Broadway at First street.

PERSONS CONTEMPLATING VISITING LOS ANGELES ARE PRIVILEGED TO HAVE THEIR MAIL ADDRESSED TO THE BUREAU.


**Resorts**


25¢ EXCURSION FARE

CHILDREN OVER 5 UNDER 12 15c

THURSDAY, SEPT. 21st

TO

LONG BEACH, SEAL BEACH, SAN PEDRO, ALAMITOS BAY, ANAHEIM LANDING

TICKETS ON SALE AT

MAIN ST. STATION, 6TH AND MAIN STS., LOS ANGELES STREET TERMINAL. HAMBURGER'S STORE, 8TH AND BROADWAY. SPECIAL AGENTS, 7TH AND CENTRAL AVE., AND VERNON AVE. (8 a. m. to 4 p. m.)

TICKETS CANNOT BE PURCHASED AT THIS EXCURSION FARE FROM CONDUCTORS ON CARS.

PACIFIC ELECTRIC RAILWAY



Plan Your Vacation With the Aid of

The Times Information Bureaus

619 South Spring, and Broadway at First

Literature distributed and information disseminated relative to Hotels, Apartments, Camps, Resorts, Amusements and Railway and Steamship Lines.

Well informed persons in charge, capable of answering all inquiries.

Call or Telephone—Sunset Main 8200, Home 10391

This Service is Absolutely Free



ARLINGTON HOTEL

SANTA BARBARA

An absolutely Fireproof Hotel—All Outside Rooms, affording plenty of light and air—Headquarters for Tourists from all parts of the world. Private Lavatories in connection with all rooms. Ideal climate the year round. Automobile road is now perfect. 3½ hours' run Los Angeles to Santa Barbara. Unexcelled facilities for care of automobiles in hotel grounds.

E. P. DUNN, Lessee.

The Most Attractive and Sportiest Golf Links in California.



Arrowhead Hot Springs

A MULTITUDE OF PERPETUAL DELIGHTS that make for comfort, zest and joy of life are found at this fashionable Spa. California's premier health, rest and recreation resort. 60 mi. from L. A. Large hotel. American plan. Home grown table products. Radio-active mud baths. Waters 202 deg. Fahr. World's hottest curative springs. Nat. Di-Sodium Arsenate steam cave baths. Write for folder. Arrowhead Springs, Peck-Judah Co., 621 So. Spring St. Educational Exhibit, 501 So. Hill St. Both phones.



Hotel Virginia LONG BEACH

Absolutely fireproof. American plan. Golf. Tennis. Bathing and many other diversions. Center of social events. Luxurious accommodations. Hospitable atmosphere. Spend the week-end. Write for folder.

CLOSE TO THE RHYTHMIC SURF. W. P. NESTLE, Mgr.



CATALINA

BANNING LINE Steamer "HERMOSA" (Permit for 144 passengers) makes daily trip. BANNING COMPANY, Agents, 104 Pacific Electric Bldg., Los Angeles. Phones: Home 10864; Sunset Main 36.



RADIUM SULPHUR SPRINGS MELROSE AVENUE & GOWER STREET

Drink and bathe in the most radio-active natural curative mineral water. It purifies blood, keeps you young. HOT BATH treatments for Rheumatism, Colds, Poor Circulation, Sciatica, Diabetes, Stomach, Liver, Kidney, Bladder, Blood, Bright's, Nervous and Female Troubles. Doctor's advice free. West Sixth street car line. Phone 577104.



VENICE Tuesday Evening, Oct. 31st. The Biggest Hallow'en Ever Held. VENICE



MT. SPRING TAVERN Via Lordsburg, Cal., 35 miles from Los Angeles, by Foothill Boulevard.

Located at beautiful San Dimas Canyon. Bungalows with every comfort. Good ranch table—chicken dinner, 75c. $2.50 per day. Auto stage meets Santa Fe and Pacific Electric Railroad by appointment at Lordsburg, Cal. Both Phones 665.



SEVEN OAKS An ideal week-end trip. All paved highway and easy grade mountain road via Mill Creek and Snyder cutoff. 92 miles from Los Angeles, five hours' trip. Phone or address MANAGER SEVEN OAKS, Redlands.


**Los Angeles Hotels and Apartments**

HOTEL ALVARADO

AMERICAN PLAN $2.00 per Day Up. EUROPEAN PLAN $1.00 per Day Up.

High class service and courteous treatment. Special inducements for families, or two occupying one room. Quiet residence district, Westlake Park. Six minutes to Broadway. Good car service. Look at the Alvarado before you locate. Street car or taxi direct from the station.

W. B. CORWIN, Proprietor.



Million-Dollar Popular-Priced NEW ROSSLYN HOTEL

HART BROS., PROPS. $1 PER DAY UP. 800 ROOMS. LARGEST HOTEL ON COAST.

300 Rooms, $1.00—200 Rooms, $1.50—200 Rooms, $2.00—300 Rooms $2.00 to $5.00

MEALS 25 Cents Best meals in the world—Fifth and Main Sts.



## SHAKY NERVES

Unless you are well advanced in years your hand should be steady.

If your hand, your thumb or foot trembles when you try to hold it still, if the lines are shaky when you write, if you have tremors of your lips or chin, your nerves need strengthening.

These signs often precede a serious nervous breakdown. In meeting this condition it is necessary to exercise care in the diet and take a nervine tonic. Dr. Williams' Pink Pills contain ingredients that build up the nerves at the same time that they tone up the system in general and their value in preventing nervous disorders from developing cannot be disputed.

They are especially recommended for nervous, run-down people because they are a non-alcoholic tonic.

If you have any nervous troubles write today to the Dr. Williams Medicine Co., Schenectady, N. Y., for their little book on nervous disorders. It gives methods of home treatment and directions regarding hygiene that every one should have. A diet book will also be sent free on request.

Dr. Williams' Pink Pills for Pale People are sold by your own druggist or will be sent direct by mail, postpaid, on receipt of price, 50 cents per box, six boxes for $2.50.


**Steamships**


U. S. Mail S. Ss. SIERRA, SONOMA, VENTURA

AUSTRALIA HONOLULU — SAMOA

Sailings Every 21 Days: Sept. 26, Oct. 17, Nov. 7.

LOWEST RATES OF PASSAGE! Apply to OCEANIC S. S. CO. A. M. Culver, 537 S. Spring St., L. A., or 673 Market St., San Francisco.



Honolulu—Japan—China

Choice of Steamers. Lowest Rates.

THOS. COOK & SON,

Agents all Lines 515 S. Spring St., Los Angeles.

Cook's Travelers' Checks good everywhere.



AUSTRALIA

NEW ZEALAND AND SOUTH SEAS via Tahiti and Rarotonga.

S. S. MAITAI

Sails from San Francisco WEDNESDAY, OCT. 11.

Further Sailings Nov. 8, Dec. 6, etc. UNION S. S. CO. OF NEW ZEALAND, 230 California St., San Francisco, or Local Steamship and Railroad Agents.



American-Hawaiian STEAMSHIP COMPANY

All sailings between U. S. Atlantic and U. S. Pacific ports are cancelled until further notice. 608 Merchants' Nat'l Bank Bldg. Phones: Home 60679, Main 5441.


**Resorts**


Camp Curry

Yosemite is now in its Autumn attire. The leaves are coloring and the waterfalls are high account early rains. This is the ideal Yosemite season.

Camp Curry Gen'l Office, 604 S. Spring St.


**City Restaurants**


They're off! All New 1917 Model Cabaret BRISTOL Also dazzlers on the Ice 4th and Spring



LEVY'S TAVERN

TONIGHT Dancing Contest $1 Chicken Dinner $1 6 to 9. So. on Main to 108th st.


**Steamships**


THE ADMIRAL LINE

PUGET SOUND—ALASKA—CALIFORNIA —STEAMSHIPS—

YALE and HARVARD

521—Passenger License—521

SAILINGS FOR SAN FRANCISCO EVERY SUNDAY, TUESDAY, THURSDAY AND FRIDAY

FARES—$8.35, $9.35, $10.35, $11.35

SAN DIEGO, EVERY THURSDAY AND SATURDAY

BERTH AND MEALS INCLUDED

Fares—$2.50 One Way; $4.00 Round Trip

Direct connections at San Francisco with Steamships "Admiral Dewey" and "Admiral Schley" for Seattle, Tacoma, all Puget Sound and Alaskan Ports.

PACIFIC ALASKA NAVIGATION CO. F2867 611 South Spring Street Bdwy. 2581



FREE BERTH AND MEALS

$8.35 First Class SAN FRANCISCO $5.35 Sts.

$25.00 First Class SEATTLE-TACOMA $15.35 Sts.

Leave LOS ANGELES 10:15 A.M. MONDAY AND THURSDAY THE LARGEST SHIPS AND THE ONLY THROUGH SERVICE

GOVERNOR—PRESIDENT—QUEEN Lic. 547 Lic. 528 Lic. 311

$3.00 SAN DIEGO AND RETURN— DAYLIGHT EXCURSIONS— Sunday and Wednesday, 9:15 A.M.

THROUGH TICKETS TO ALL POINTS IN U. S., CANADA, ALASKA. PACIFIC COAST STEAMSHIP CO.

624 SOUTH SPRING ST. 115 W. OCEAN AVE. LONG BEACH. 168 EAST COLORADO, PASADENA.



The San Francisco and Portland S.S. Co. BIG 3 BEAR BEAVER ROSE CITY

Steamship Rose City

SAILS SEPTEMBER 25.

SAN FRANCISCO to PORTLAND

For rates, reservations, etc., apply to C. G. KRUEGER, Dist. Pass. Agent

517 South Spring St. Home A3751—Main 1904


Women's Clothes.

## LATEST STYLE LIKE A SMOKING JACKET.

### NEWEST HATS ALSO RECALL PURITAN FOREFATHERS.

**In Evening Gowns Some Have Trains and Some Have not, as Shown in Survey of New York Modes—Chicago Produces Substitute for Muff.**

[BY DIRECT WIRE—EXCLUSIVE DISPATCH.]

NEW YORK BUREAU OF THE TIMES, Sept. 19.—Man's sphere has been invaded once more by the eternal feminine. The result appears in a smart black satin suit contributed by Jeanne Lanvin, famous couturiere of Paris, to an array of gorgeous gowns, suits and wraps by foreign artists and just in from the French capital.

The coat of this suit, with broad collar and patch pockets of quilted black satin, is strongly suggestive of a man's smoking jacket.

A cherry red velvet hat also reminds one of those high-crowned affairs our Puritan forefathers used to wear to church Sundays—not the color, of course, but the shape. This belongs with a smart little gown of blue serge, made by Lanvin in a Japanese style and trimmed with broadcloth collar and cuffs and quantities of fancy machine stitching, all in cherry red. The belt boasts four gay little pompons, also red. Black evening gowns appear in profusion in both velvet and lace, and jet of metallic lace is a favorite trimming.

Nearly all the evening gowns have loose tulle draperies for sleeves. Doeillet has sent one with a narrow front panel of pink under black lace and Bernard one of velvet, with silver embroidery and silver coney fur.

TRAINS AND TRAINLESS.

Some have trains and some have not. One evening gown of sapphire-blue tulle, heavily embroidered in sequins, has a fluffy train depending from each side. That is from Paquin.

Some of the gowns are high-waisted, some long and many have close-fitting girdles or sashes about the hips. Metallic silks and laces are exceedingly popular. Worth contributes a gorgeous creation in orange and silver brocade and silver lace with a long pointed train of the silk.

Evening wraps are equally gorgeous, of velvet, brocades and fur, moleskin and seal predominating. Muffs to match are effective novelties, so is a wide girdle of rose and silver ribbon arranged latticewise.

SUBSTITUTE FOR MUFF.

[BY DIRECT WIRE—EXCLUSIVE DISPATCH.]

CHICAGO BUREAU OF THE TIMES, Sept. 19.—Away with muffs and all that sort of trouble.

A dainty substitute that has the blessing of Dame Fashion herself and which will keep the hands as warm as the old-fashioned muff was shown today at the semi-annual style exhibit conducted by the Fashion Art League of America. Every suit must have its white kid fur-trimmed gauntlet gloves to match, just as it always has had its harmonizing hat.

To add to the charmingly masculine touch, a startling suggestion of baggy trousers was seen in some of the skirts shown, which, though not actually divided, were bagged in at the hem and worn without any petticoats.

A bridal negligee of filmiest satin and madranet and trimmed in tiny pink roses that seemed to climb over it as over a trellis was one of the features of the show.

"But as a general thing the styles are simple in line, high-waisted and without freakishness," declared Mrs. Allie E. Bailey, president of the league. "Practical wear and grace of line are the two aims which the dressmakers of today are holding before themselves in creating the modes."

An Indian princess' gown, called the "Dawn Mist," took its inspiration from the straight lines and bead trimmings of our predecessors on this continent.


## Did Your Lunch Digest Properly?

**Try Stuart's Dyspepsia Tablets After Meals and Never Fear to Eat Anything You Like.**

**Send for Free Trial Package.**

It is remarkable in effect that so small a factor as a Stuart's Dyspepsia Tablet takes care of a whole

"A Good Meal Well Digested" Is One Way of Saying "Stuart's Dyspepsia Tablets."

meal. It plainly shows how little is required to keep the stomach in good order provided that little is exactly what the stomach must have. There are food experts who say we may exist on three prunes and a hard cracker for breakfast, but who cares to substitute the toothsome sausage or the appetizing bacon and eggs for a prune?

Once you learn the remarkable action of Stuart's Dyspepsia Tablets in digesting food, preventing and overcoming gassiness, heartburn, sour risings, lump in your throat, gagging and the other distresses of indigestion, you will eat what you want at any time without the slightest distress. Get a 50 cent box at any drug store and be safe against the trials and perils of dyspepsia. Send for a free trial package as a test. The coupon below will bring it.

Free Trial Coupon

F. A. Stuart Co., 227 Stuart Building, Marshall, Mich.: Send me at once a free trial package of Stuart's Dyspepsia Tablets.

Name ....................

Street ....................

City .................. State..........


### THE WEATHER ELSEWHERE.

**Cold Wave in East, While Middle West is Hot in Spots.**

[BY DIRECT WIRE—EXCLUSIVE DISPATCH.]

CHICAGO BUREAU OF THE TIMES, Sept. 19.—Middle Western States, except those bordering on the lakes, warmed up several degrees today, but the East was swept by a cold wave that arrived here two days ago and is several degrees cooler. Chicago's maximum was 74 deg., rising from 47 deg. last night, with a twelve-mile southwest wind. Iowa points report up to 90 deg. again and the Dakotas are back to summer heat. Very little rain was reported from any district.

Temperatures elsewhere, as officially reported by the United States Weather Bureau, were as follows:

| Stations— | Max. | Min. |
|---|---|---|
| Abilene, Tex. | 78 | 62 |
| Boise, Idaho | 82 | 52 |
| Boston, Mass. | 64 | 54 |
| Buffalo, N. Y. | 60 | 44 |
| Calgary, Alberta | .. | 44 |
| Denver, Colo. | 78 | 48 |
| Des Moines, Iowa | 78 | 48 |
| Dodge City, Kan. | 90 | 52 |
| Duluth, Minn. | 78 | 48 |
| Durango, Colo. | 70 | 38 |
| Eureka, Cal. | 60 | 46 |
| Flagstaff, Ariz. | 72 | 36 |
| Fresno, Cal. | 94 | 60 |
| Galveston, Tex. | 84 | 76 |
| Havre, Mont. | 80 | 48 |
| Helena, Mont. | 74 | 50 |
| Huron, S. D. | 84 | 50 |
| Independence, Cal. | 90 | 48 |
| Jacksonville, Fla. | 78 | 62 |
| Kamloops, B. C. | 78 | 46 |
| Kansas City, Mo. | 78 | 50 |
| Knoxville, Tenn. | 70 | 50 |
| Los Angeles, Cal. | 81 | 58 |
| Memphis, Tenn. | 74 | 58 |
| Modena, Utah | 78 | 40 |
| Montreal, Quebec | 52 | 44 |
| Moorhead, Minn. | 80 | 40 |
| Mt. Wilson, Cal. | .. | 62 |
| New Orleans, La. | 86 | 72 |
| New York, N. Y. | 64 | 56 |
| North Head, Wash. | 54 | 52 |
| North Platte, Neb. | 86 | 46 |
| Oklahoma City, Okla. | 84 | 62 |
| Omaha, Neb. | 82 | .. |
| Pasadena, Cal. | .. | 52 |
| Phoenix, Ariz. | 100 | 64 |
| Pittsburgh, Pa. | 64 | 52 |
| Pomona, Cal. | .. | 52 |
| Portland, Or. | 70 | 54 |
| Rapid City, S. D. | 80 | 50 |
| Red Bluff, Cal. | 98 | 56 |
| Redlands, Cal. | .. | 57 |
| Reno, Nev. | 86 | 40 |
| Riverside, Cal. | .. | 52 |
| Roseburg, Or. | 74 | 50 |
| Roswell, N. M. | 80 | 54 |
| St. Louis, Mo. | 72 | 52 |
| St. Paul, Minn. | 76 | 56 |
| Sacramento, Cal. | 94 | 56 |
| Salt Lake City, Utah | 82 | 58 |
| Santa Barbara, Cal. | .. | 52 |
| San Bernardino, Cal. | .. | 56 |
| San Diego, Cal. | 74 | 60 |
| San Francisco, Cal. | 74 | 50 |
| San Luis Obispo, Cal. | 76 | 48 |
| Seattle, Wash. | 68 | 52 |
| Sheridan, Wyo. | 78 | 40 |
| Spokane, Wash. | 82 | 46 |
| Swift Current, Sask. | 78 | 38 |
| Tampa, Fla. | 86 | 70 |
| Tonopah, Nev. | 78 | 60 |
| Tucson, Ariz. | 98 | .. |
| Washington, D. C. | 62 | 46 |
| Williston, N. D. | 80 | 42 |
| Winnemucca, Nev. | 86 | 40 |
| Winnipeg, Man. | 78 | 36 |
| Yuma, Ariz. | 98 | 74 |

### TIMES CIRCULATION FOR THE MONTH OF AUGUST, 1916.

STATE OF CALIFORNIA, COUNTY OF LOS ANGELES, ss.:

Harry Chandler, Assistant General Manager of the Los Angeles Times, being duly sworn, declares upon his oath that the following is a true and correct office record of the daily circulation of said newspaper for the month of August, 1916:

AUGUST, 1916.

| | | Copies. |
|---|---|---|
| August 1 | | 62,819 |
| August 2 | | 62,719 |
| August 3 | | 62,710 |
| August 4 | | 62,590 |
| August 5 | | 62,866 |
| August 6 | (Sunday) | 104,080 |
| August 7 | | 62,472 |
| August 8 | | 62,290 |
| August 9 | | 62,210 |
| August 10 | | 62,333 |
| August 11 | | 62,378 |
| August 12 | | 62,611 |
| August 13 | (Sunday) | 105,520 |
| August 14 | | 62,250 |
| August 15 | | 62,094 |
| August 16 | | 61,941 |
| August 17 | | 61,994 |
| August 18 | | 62,088 |
| August 19 | | 61,885 |
| August 20 | (Sunday) | 102,980 |
| August 21 | | 61,624 |
| August 22 | | 61,628 |
| August 23 | | 61,412 |
| August 24 | | 61,469 |
| August 25 | | 61,388 |
| August 26 | | 61,378 |
| August 27 | (Sunday) | 105,370 |
| August 28 | | 61,410 |
| August 29 | | 61,310 |
| August 30 | | 64,471 |
| August 31 | | 61,866 |

Average for every day of August........ 67,475

Sunday only, average for August........ 104,475

HARRY CHANDLER,

Assistant General Manager, The Times.

Subscribed and sworn to before me this 2nd day of September, 1916.

[Seal] T. L. CHAPIN,

Notary Public in and for the County of Los Angeles, State of California.

¶ The Times completely overwhelms and submerges every other newspaper in Los Angeles in the volume of classified and display advertising printed every month in the year. This is due to the undeniable fact that The Times gets its advertising patrons quicker and better results than any other local medium.

U-boat Warfare.

## BARK TORPEDOED, BUT NO COMPLAINT.

### LANSING SATISFIED THE DEED WAS PROPERLY DONE.

**Report of the Destruction of Two More Steamships is Made Public by the British—Vessel Reaches Manila with a Thousand Packages of Her Cargo Missing.**

[BY A. P. DAY WIRE.]

WASHINGTON, Sept. 19.—No ground for complaint to the Teutonic powers was found by State Department officials in a summary received today from the Consul at Barcelona of affidavits made by two American sailors who belonged to the crew of the Italian bark Stella del Mare, sunk a fortnight ago off the Spanish coast.

The bark is believed to have been torpedoed, but the statements of the American seamen are regarded as too inconclusive to furnish the basis for diplomatic inquiries.

Department officials indicated that the German government probably would be asked for any information available regarding the recent sinking of the British steamer Kelvinia, on which there were twenty-eight American muleteers. Although official reports have left in doubt the question of whether the ship was torpedoed on sunk by a mine, some of the Americans have made affidavits that she was attacked by a submarine without warning.

The case of the American steamer Owego, fired upon by a German submarine, is considered closed with the explanation of Germany that the Owego ignored warning shots and that firing ceased when her nationality was discovered.

TWO STEAMSHIPS SUNK.

[BY ATLANTIC CABLE AND A. P.]

LONDON, Sept. 19, 9:58 a.m.—The loss of the steamers Dewa and Lord Tredegar is announced by Lloyd's. The Lord Tredegar passed Gibraltar on September 8 on her way to Port Said and Indian ports from New York. She measured 2347 tons. The Dewa, a British vessel of 3802 tons gross, was last reported as having left Portland on July 19 for Avonmouth.

CONFISCATION.

[BY PACIFIC CABLE.]

MANILA, Sept. 19.—The British steamer Aymeric, from New York, July 3, arrived here today with approximately 1000 packages of her Manila cargo missing. The packages were confiscated at Hongkong. There will be a hearing today to decide as to the culpability of the captain in the seizure of the cargo and to discuss the question of imposing a fine on him.

A dispatch from Manila, September 3, said the Aymeric had been detained at Hongkong and that 1200 packages of her cargo have been removed.

## FIVE NOMINATIONS WON BY PARKER.

[BY A. P. NIGHT WIRE.]

SACRAMENTO, Sept. 19.—Ivan H. Parker, Republican, of Auburn, won the Republican, Democratic, Socialist and Prohibition nominations for the Assembly, Ninth District, at the recent State primary. He tied for the number of write-in Progressive votes with J. H. Gregory of Rocklin, so they came down to Secretary of State Frank Jordan's office today to flip the coin to see who was the Progressive choice. Gregory called "heads" and lost, so Parker has all nominations and no opposition.

### ALLEGED PLOTTER GIVES UP.

**Woodward Surrenders in International Blackmailing Scheme.**

[BY A. P. NIGHT WIRE.]

CHICAGO, Sept. 19.—William C. Woodward, accused by Department of Justice officials as leader of the gang of alleged international blackmailers caught in a raid on a fashionable apartment hotel here, surrendered to the United States District Attorney here tonight.

Woodward surrendered when he learned that the Chicago agent of the Department of Justice had gone to Washington. He said he would not surrender to that department.

Woodward was released on $2500 bond.

Mrs. Helen Evers, alleged "lure" in the gang's operations, and the only woman still under charges in connection with the "syndicate's" alleged operations, was released on $25,000 bond tonight.

Only two members of the gang, Edward Donohue and Henry Russell, are still in jail.

# The Pacific Slope.

## GOVERNOR PROTECTS NEGRO EVANGELIST.

[BY A. P. NIGHT WIRE.]

SALEM (Or.) Sept. 19.—Gov. James Withycombe today sent Sheriff William Esch to Silverton, Or., with instructions that he take precautions against any further movement to deport James E. Fray, negro evangelist, who has been holding revival meetings at that town. Fray recently was escorted from town by citizens, who charged that his sermons were obscene.

## MINING ENGINEERS MEET AT DOUGLAS.

[BY A. P. DAY WIRE.]

DOUGLAS (Ariz.) Sept. 19.—A committee of officials of mining and smelting concerns today met the special train bearing delegates to the convention of the American Institute of Mining Engineers. Visits to the reduction plants of the Copper Queen and Calumet and Arizona mining companies were made in the morning.

The afternoon and evening sessions were devoted to technical subjects.

## SORORITY GIRLS EXPOSED TO MEASLES

[BY A. P. NIGHT WIRE.]

EUGENE (Or.) Sept. 19.—Because Miss Marian Chapin of Portland stood in the receiving line of a sorority reception Sunday the University of Oregon today, at the very beginning of the semester, threatens to close. Physicians last night pronounced Miss Chapin to be suffering with the measles. The university authorities, with the co-operation of the city health department, will watch for cases and as they develop they will be isolated. It is estimated that 500 students may have been exposed.

## OUR LAST WILD MAN LEFT SMALL ESTATE.

[BY A. P. NIGHT WIRE.]

SAN FRANCISCO, Sept. 19.—Ishi, last Indian of his tribe, who was found several years ago in one of the remote districts of California and who for several years lived at the affiliated colleges in San Francisco, where he was the subject of ethnological study by members of the faculty, left an estate of a net value of $171, and this amount was today awarded by the Probate Court to the affiliated colleges.

This sum, in addition to what was used to bury Ishi when he died a few months ago and to pay his debts, was collected by the "last wild man" through the sale of picture post cards of himself.

## STANFORD STUDENTS SEEKING FRANCHISE.

[BY A. P. DAY WIRE.]

PALO ALTO, Sept. 19.—The question of why University of California students are given the right to vote, while Stanford University students are deprived of the right of franchise has been placed before Atty.-Gen. Webb by President Wilbur of Stanford in a letter.

President Wilbur said he became convinced the Stanford students who are asking for the ballot were in the right when they brought forward one of their number who said his brother attends the University of California and had no trouble registering and voting at Berkeley.

## SAMUEL HILL HOME FROM AIDING RUSSIA.

[BY A. P. DAY WIRE.]

PORTLAND (Or.) Sept. 19.—After circling the world since June 15, Samuel Hill, railway magnate and apostle of good highways, returned to Portland today. Mr. Hill was called to Siberia by the Russian government to devise a way for expediting the transportation of war munitions over the trans-Siberian railroad, but he declined to commit himself today as to what steps are being taken in this direction.

He crossed the Pacific in going to Siberia and returned by way of New York. On his way home Mr. Hill was the guest of King Albert of Belgium, an intimate acquaintance.

Siege.

## AMADOR COUNTY MINES CLOSED BY A STRIKE.

[BY A. P. NIGHT WIRE.]

JACKSON (Cal.) Sept. 19.—With the exception of the Original Amador and Old Eureka Mines, which pay higher wages than the regular scale, every mine on the mother lode in Amador county was closed down tonight by the strike of miners which was called yesterday. Two officials of the Western Federation of Miners are expected to arrive here tomorrow to organize the strikers for a long siege.

At a meeting of the miners this afternoon they were addressed in English, Slavonian and Italian, the leaders counseling strict observance of the law and abstention from all violence. Following the meeting the miners paraded through Sutter Creek.

Camp has been established by the miners outside Jackson, 400 men being in one camp. The Argonaut has placed barbed wire around its property and other properties are taking precautions against possible violence.

The Keystone mine, which also pays the higher wage scale, has closed down and is undergoing some repairs. The pump crews are working in all the mines, under an agreement between the strikers and the mine owners.


## A Fine Aid For Mother-to-be

We are all greatly indebted to those who tell their experiences. And among

the many things which we read about and are of immediate importance to the expectant mother, is a splendid external remedy called "Mother's Friend." This is applied over the muscles of the stomach. It is deeply penetrating in its influence. Mothers everywhere tell of its soothing effect, how it allays pains incident to stretching of cords, ligaments and muscles. They tell of restful comfort, of calm, peaceful nights, an absence of those distresses peculiar to the period of expectancy, relief from morning sickness, no more of that apprehension with which so many young women's minds become burdened. It is a splendid help. Get a bottle of "Mother's Friend" from your nearest druggist. Ask your husband to get it for you. Then write to Bradfield Regulator Co., 408 Lamar Bldg., Atlanta, Ga., for a very handsome and instructive book. It is filled with suggestive ideas of great help to all women interested in the subject of maternity. And best of all are some letters from mothers that are real inspirations. Write today.


## NAVAL MILITIA TO LAND TONIGHT.

[BY A. P. NIGHT WIRE.]

ON BOARD U.S.S. SOUTH DAKOTA, AT SEA, Sept. 19 (by radio to San Diego.)—The armored cruiser South Dakota, upon which the civilian training squad has been getting naval practice, is due to arrive back at San Francisco tomorrow evening.

F. B. Lelandy, navigating officer, today made recommendations for ratings of volunteers as follows:

Quartermaster, first class—W. R. Cutts, San Gabriel; W. S. Vancott, San Francisco; quartermaster, third class, H. G. Cristy and T. C. Jones, Pasadena, and gunner's mate, third class, E. C. May, Pasadena; radio electrician, second class, H. R. Staples, Oxnard.

Defense.

## BILLINGS TRIES ALIBI ROUTE.

*Says He was Nowhere Near Scene of Explosion.*

*Only Knew of it when He had Read the Newspapers.*

*McNamara's Landlady Figures in Case as Witness.*

[BY A. P. NIGHT WIRE.]

SAN FRANCISCO, Sept. 19.—Warren K. Billings, first of five defendants to be tried on a charge of murder in connection with the explosion of a bomb during the San Francisco preparedness parade of July 22, in which ten persons lost their lives, took the stand today in his own defense and denied that he had any connection with the explosion or even knew of it until he read the account in the afternoon newspapers.

Billings said he was nowhere near the scene of the bomb explosion. He gave a detailed account of his movements from the time he left the home of Mrs. Belle Lavin at 1:30 p.m. His itinerary, as he gave it, took him nowhere near Steuart and Market streets where the bomb was exploded.

Previous to Billings taking the stand, four witnesses had testified that it was not Billings who was on the roof of a building at No. [illegible] Market street, carrying a suit case, the afternoon of the explosion. [illegible] de Cassia testified that it was he, not Billings, who called and [illegible] from the roof to some one in the crowd on the sidewalk, causing people to look up. The prosecution has contended that Billings leaned over the edge of the roof and called down to Thomas J. Mooney and his wife, Rena, two of the persons now under indictment for murder.

CORROBORATE BILLINGS.

Two witnesses were called to corroborate statements made by Billings as to his movements. The defendant testified to having seen a certain automobile in Union Square and also hearing a storekeeper [illegible] town speak to girls waiting to [illegible] the parade.

Dr. Robert Patek testified that on the afternoon of the explosion [illegible] automobile was at the place where Billings said he saw a similar machine and that at 2 o'clock of that day, Judge Frank H. Dunne, who is trying the case, walked with him to the automobile.

Mrs. Edward Richter testified that she saw the girls mentioned by Billings and said she head remarks addressed to them similar to those Billings swore he heard.

De Cassia is of a build similar to Billings, and today he assumed a position similar to that of a man leaning over and looking down, for the purpose of demonstrating that his profile is like that of the defendant.

The witness testified that he was on the roof of the building from [illegible] o'clock to 4:15 o'clock on the afternoon of the parade and explosion and that during nearly all that time there was another man on the roof with a camera that he took from a container similar in appearance to a suit case. De Cassia said he was accompanied by W. P. Crane, [illegible] Oakland.

A friend of De Cassia's, [illegible] Pincus, the witness said, was in the crowd below, and wanted to get up on the roof. "I signalled down to him," testified De Cassia, "to tell him how he could get up."

Thomas Dodge, a jitney driver, testified that his automobile was standing in front of No. 721 [illegible] street and that there was no other machine there. The prosecution has contended that there was another machine there in which members of the alleged bomb conspiracy were carried.

The prosecution closed its case today.

Two witnesses were put on the stand today by the prosecution before it closed.

Mrs. Belle Lavin, at whose house Billings lived, and who was the landlady of the McNamara brothers who pleaded guilty in connection with the Los Angeles Times explosion, was the first witness. Mrs. Lavin was arrested after the bomb explosion of July 22 and held by the police for several days, when she was released. She testified today that she accompanied Billings to a meeting held prior to the preparedness parade as a protest against the parade.

The other witness was Frank Rodgers, a jitney driver, who testified that he picked Billings up on the day of the explosion. He [illegible] that they had a conversation concerning the explosion.

The prosecution, following Rodgers's testimony, asked the court if it would be permitted to introduce evidence to show that Billings was an employee of an automobile factory and at other times [illegible] having been concerned in bomb explosions. Judge Frank H. Dunne [illegible] this would not be allowed. [illegible] upon Dist.-Atty. Charles [illegible] said that the prosecution had no other evidence to offer.

M'DONALD RECALLED.

The trial was then turned over to the defense. Maxwell McNutt, counsel for the accused, before putting on any of his own witnesses, asked to have recalled John McDonald, who yesterday testified that he saw Billings leave a suit case at the corner where the explosion subsequently took place.

McNutt asked McDonald if it was not true that on different occasions he said to several different persons: "I'm going east on the case and have plenty of money in my pocket." McDonald denied that he had ever made such a statement to anybody.

McNutt began the defense by introducing into evidence copies of a San Francisco daily newspaper of July 22 to prove that the paper that day announced that the preparedness parade would start at 1:30 p.m.

## SUIT IN POTASH CASE ON TRIAL.

[BY A. P. NIGHT WIRE.]

SAN FRANCISCO, Sept. 19.—Trial of the $500,000 damage suit in the so-called "potash war" in alleged malicious prosecution [illegible] the Foreign Mines Development Company, California Trona Company, American Trona [illegible] pany, and W. J. Burns Detective Agency started today in the Superior Court here with the selection of a jury.

The suit is an outgrowth of a dispute over valuable potash lands in Searles Lake, San Bernardino county.



Pursuit.

## VILLA FORCES ELUDE CAVALRY.

*Bandit Followers Now Hiding in the Mountains.*

*Salazar is Reported to be in Temporary Command.*

*Numerous Mexican Refugees are Going to Juarez.*

[BY A. P. NIGHT WIRE.]

CHIHUAHUA CITY (Mex.) Sept. 19.—The Villa forces, which recently attacked Chihuahua City have succeeded in eluding government cavalry pursuing them and have taken refuge in the Sierra de la Silla and the Cienega de los Ladrones Mountains, south of Santa Isabel, Chihuahua, according to Gen. Matias Ramos, who returned here today from the pursuit. Gen. Ramos reported that after retreating northwest from the State capital the bandits turned south and made their way to hiding places in the mountains and in the swamp. A thorough search of the district failed to reveal their whereabouts, he said.

Gen. Jacinto Trevino announced, however, that every effort would be made to apprehend the outlaws and today conferred with Gen. Ramos and Gens. Domingo Arrieta, Huerta Vargas and Cavazos, to plan future movements. The plans were not disclosed.

INQUIRY INTO ATTACK.

Both military and civil authorities have been conducting a rigid investigation since the attack and are convinced that numbers of residents of the city were party to a well-organized plot to assist in turning the city over to Villa and that the plan failed because of the lack of courage of Villa partisans at the last minute. Several arrests have been made and others are expected.

The city was thrown into a near panic early today when outposts beyond the town fired several shots and reports spread that a second attack was under way. Gen. Trevino, however, investigated personally and soon allayed the fears of the populace.

Manuel Chao, a former Villa general, who until recently had been in the United States, was arrested following the attack and, with the discovery of compromising papers in his pockets, was executed.

SALAZAR OUT AGAIN.

Other reports brought here by couchmen say that Jose Inez Salazar is accompanying the band on its retreat and that Villa has announced that, owing to continued ill-health, he intends turning over his command to Salazar temporarily.

Following the discovery that residents of the city had assisted the Villa forces in their attack upon the town by sniping from windows, Gen. Trevino issued orders that all civilians must surrender their arms within twenty-four hours or face a firing squad. As a result, hundreds of arms, ranging from old muzzle-loaders to modern high-powered rifles, were received at the cuartel today.

Reports that Jose Inez Salazar, Orozco's "perpetual revolutionist," is accompanying Villa's band on the retreat conflict with reports received in El Paso yesterday by Andres Garcia, Mexican Consul. These said that following his liberation from the penitentiary during the attack, Salazar, who was held in connection with alleged revolutionary plot, was killed fighting with the government troops.)

ARRIVALS AT JUAREZ.

[BY A. P. DAY WIRE.]

EL PASO (Tex.) Sept. 19.—More than 100 Mexican refugees who fled Chihuahua City, following Villa's attack last Saturday, arrived in Juarez today, bringing with them their families and their household goods. Most of the arrivals expressed the intention of crossing into the United States in search of work.

Earlier reports placing the Villa losses at between 200 and 250 were borne out by the arrivals, who also estimated the Carranza casualties variously from 300 to 600.

ATTACK CARRANZISTAS.

[BY A. P. DAY WIRE.]

WASHINGTON, Sept. 19.—An attack on Carranza troops in or near Tampico by a force under a bandit chief named Palaez, on September 16, Mexican Independence Day, was reported today in official dispatches. The bandits were said to have inflicted heavy losses upon the soldiers before being repulsed.

## MISSOURI PRIVATE IS SHOT BY GUARD.

[BY A. P. NIGHT WIRE.]

LAREDO (Tex.) Sept. 19.—Private John Clyne, B. company, Second Missouri Regiment, was shot and killed last night by a military guard at Dolores, as the result, it is said, of an altercation with the guard.

Lieut. Dullum ordered Clyne's arrest, and Clyne, becoming enraged, raised his rifle at the lieutenant, whereupon the guard fired, according to military authorities.

Clyne, it was later announced, was shot by Corporal Evans of Co. G, Second Missouri Infantry. All parties concerned are residents of Joplin.

## SOLDIERS WHO QUIT IN THE GUARDHOUSE.

[BY A. P. NIGHT WIRE.]

SAN ANTONIO (Tex.) Sept. 19.—One hundred and seventy-four of the guardsmen who left here last Saturday on the march to Austin dropped out and have returned to Camp Wilson here, Gen. Funston said tonight. They have been put in the guard house and will be conveyed by motor truck back to Hunter, where they will rejoin their organizations.

Gen. Funston expressed disappointment that so many men lacked spirit to make the hike. All of the men will be compelled to do the twenty-three miles to Austin, however, and further punishment probably will be devised for them later, Gen. Funston indicated.

Gen. Funston this afternoon received from Gen. Pershing a message confirming the news of Villa's attack on Chihuahua. Gen. Funston would not say whether the American troops would unite in chasing Villa if, as has been reported, his flight leads him to the Santa Clara country.

## ific Slope.

Defense.

### BILLINGS TRIES ALIBI ROUTE.

*Says He was Nowhere Near Scene of Explosion.*

*Only Knew of it when He had Read the Newspapers.*

*McNamara's Landlady Figures in Case as Witness.*

[BY A. P. NIGHT WIRE.]

SAN FRANCISCO, Sept. 19.—Warren K. Billings, first of five defendants to be tried on a charge of murder in connection with the explosion of a bomb during the San Francisco preparedness parade of July 22, by which ten persons lost their lives, took the stand today in his own defense and denied that he had any connection with the explosion or even knew of it until he read the account in the afternoon newspapers.

Billings said he was nowhere near the scene of the bomb explosion. He gave a detailed account of his movements from the time he left the home of Mrs. Belle Lavin at 1:30 p.m. His itinerary, as he gave it, took him nowhere near Steuart and Market streets where the bomb was exploded.

Previous to Billings taking the stand, four witnesses had testified that it was not Billings who was on the roof of a building at No. 721 Market street, carrying a suit case, the afternoon of the explosion. Al de Cassia testified that it was he, not Billings, who called and gestured from the roof to some one in the crowd on the sidewalk, causing people to look up. The prosecution has contended that Billings leaned over the edge of the roof and called down to Thomas J. Mooney and his wife, Rena, two of the persons now under indictment for murder.

CORROBORATE BILLINGS.

Two witnesses were called to corroborate statements made by Billings as to his movements. The defendant testified to having seen a certain automobile in Union Square and also hearing a storekeeper uptown speak to girls waiting to join the parade.

Dr. Robert Patek testified that on the afternoon of the explosion his automobile was at the place where Billings said he saw a similar machine and that at 2 o'clock of that day, Judge Frank H. Dunne, who is trying the case, walked with him to the automobile.

Mrs. Edward Richter testified that she saw the girls mentioned by Billings and said she head remarks addressed to them similar to those Billings swore he heard.

De Cassia is of a build similar to Billings, and today he assumed a position similar to that of a man leaning over and looking down, for the purpose of demonstrating that his profile is like that of the defendant.

The witness testified that he was on the roof of the building from 1:30 o'clock to 4:15 o'clock on the afternoon of the parade and explosion and that during nearly all that time there was another man on the roof with a camera that he took from a container similar in appearance to a suit case. De Cassia said he was accompanied by W. P. Crump, also of Oakland.

A friend of De Cassia's, named Pincus, the witness said, was in the crowd below, and wanted to get up on the roof. "I signalled down to him," testified De Cassia, "to show him how he could get up."

Thomas Dodge, a jitney driver, testified that his automobile was standing in front of No. 721 Market street and that there was no other machine there. The prosecution has contended that there was another machine there in which members of the alleged bomb conspiracy were carried.

The prosecution closed its case today.

Two witnesses were put on the stand today by the prosecution before it closed.

Mrs. Belle Lavin, at whose home Billings lived, and who was also the landlady of the McNamara brothers who pleaded guilty in connection with the Los Angeles Times explosion, was the first witness. Mrs. Lavin was arrested after the explosion of July 22 and held by the police for several days, when she was released. She testified today that she accompanied Billings to a meeting held prior to the preparedness parade as a protest against the parade.

The other witness was Frank ... gers, a jitney driver, who testified that he picked Billings up on the day of the explosion. He declared that they had a conversation regarding the explosion.

The prosecution, following ... gers's testimony, asked the court if it would be permitted to introduce evidence to show that Billings was an employee of an automobile ... tory and at other times, boasted of having been concerned in bomb explosions. Judge Franke Dunne ruled this would not be allowed, whereupon Dist.-Atty. Charles Fickert said that the prosecution had no other evidence to offer.

M'DONALD RECALLED.

The trial was then turned over to the defense, Maxwell McNutt, chief counsel for the accused, before putting on any of his own witnesses, asked to have recalled John McDonald, who yesterday testified that he saw Billings leave a suit case at the corner where the explosion subsequently took place.

McNutt asked McDonald if it was not true that on different occasions he said to several different persons: "I'm going east on the cushions with plenty of money in my pocket." McDonald denied that he had ever made such a statement to anybody.

McNutt began the defense by introducing into evidence copies of San Francisco daily newspapers of July 22 to prove that the papers of that day announced that the preparedness parade would start at 1:30 p.m.

### SUIT IN POTASH CASE ON TRIAL.

[BY A. P. NIGHT WIRE.]

SAN FRANCISCO, Sept. 19.—Trial of the $200,000 damage suit in the so-called "potash war" for alleged malicious prosecution against the Foreign Mines Development Company, California Trona Company, American Trona Company and W. J. Burns Detective Agency started today in the Superior Court here with the selection of a jury.

The suit is an outgrowth of a dispute over valuable potash deposits in Searles Lake, San Bernardino county.



Pursuit.

### VILLA FORCES ELUDE CAVALRY

*Bandit Followers Now Hiding in the Mountains.*

*Ochoa is Reported to be in Temporary Command.*

*Numerous Mexican Refugees are Going to Juarez.*

[BY A. P. NIGHT WIRE.]

CHIHUAHUA CITY (Mex.) Sept. 19.—The Villa forces, which recently attacked Chihuahua City have succeeded in eluding government cavalry pursuing them and have taken refuge in the Sierra de la ... and the Cienega de los Ladrones ... south of Santa Isabel, ... according to Gen. ... Ramos, who returned here today from the pursuit. Gen. Ramos reported that after retreating northwest from the State capital the bandits turned south and made their way to hiding places in the mountains and in the swamp. A thorough search of the district failed to reveal their whereabouts, he said.

Gen. Jacinto Trevino announced, however, that every effort would be made to apprehend the outlaws and today conferred with Gen. Ramos and Gens. Domingo Arrieta, Huerta and Cavazos, to plan future movements. The plans were not divulged.

INQUIRY INTO ATTACK.

Both military and civil authorities have been conducting a rigid investigation since the attack and are convinced that numbers of residents of the city were party to a well-organized plot to assist in turning the city over to Villa and that the plan failed because of the lack of courage of Villa partisans at the last minute. Several arrests have been made and more are expected.

The city was thrown into a near panic early today when outposts beyond the town fired several shots and reports spread that a second attack was under way. Gen. Trevino, however, investigated personally and soon allayed the fears of the populace.

... Chao, a former Villa general, who until recently had been in the United States, was arrested following the attack and, with the discovery of compromising papers in his pockets, was executed.

SALAZAR OUT AGAIN.

Other reports brought here by ... say that Jose Inez Salazar, accompanying the band on its return, and that Villa has announced that owing to continued ill-health, he intends turning over his command to Salazar temporarily.

Following the discovery that residents of the city had assisted the Villistas in their attack upon the city by sniping from windows, Gen. Trevino issued orders that all civilians must surrender their arms within twenty-four hours or face a firing squad. As a result, hundreds of arms ranging from old muzzle-loaders to modern high-powered rifles were received at the cuartel today.

Reports that Jose Inez Salazar, the "perpetual revolutionist," is accompanying Villa's band on their ... conflict with reports received at El Paso yesterday by Andres Garcia, Mexican Consul. These said that following his liberation from the penitentiary during the attack, Salazar, who was held in connection with an alleged revolutionary plot, was killed fighting with the government troops.

ARRIVALS AT JUAREZ.

[BY A. P. DAY WIRE.]

EL PASO (Tex.) Sept. 19.—More than 300 Mexican refugees who fled Chihuahua City, following Villa's attack last Saturday, arrived in Juarez today bringing with them their families and their household goods. Many of the arrivals expressed the intention of crossing into the United States in search of work.

Other reports placing the Villa losses at between 200 and 250 were brought out by the arrivals, who also placed the Carranza casualties at from 300 to 600.

ATTACK CARRANZISTAS.

[BY A. P. DAY WIRE.]

WASHINGTON, Sept. 19.—An attack on Carranza troops in or near ... by a force under a bandit named Palaez, on September ... Mexican Independence Day, was reported today in official dispatches. The bandits were said to have inflicted heavy losses upon the soldiers before being repulsed.

### MISSOURI PRIVATE IS SHOT BY GUARD.

[BY A. P. NIGHT WIRE.]

LAREDO (Tex.) Sept. 19.—Private John Clyne, B company, Second Missouri Regiment, was shot and killed last night by a military guard at Dolores, as the result, it is said, of an altercation with the guard.

... Dullum ordered Clyne's arrest and Clyne, becoming enraged, grabbed the rifle at the lieutenant, when the guard fired, according to military authorities.

The guard, it was later announced, was Corporal Evans of Co. G, Second Missouri Infantry. All parties concerned are residents of Joplin.

### SOLDIERS WHO QUIT IN THE GUARDHOUSE.

[BY A. P. NIGHT WIRE.]

SAN ANTONIO (Tex.) Sept. 19.—One hundred and seventy-four of the guardsmen who left here last ... on the march to Austin ... out and have returned to ... here, Gen. Funston ... They have been put in the guard house and will be conveyed by motor truck back to Hunter where they will rejoin their regiment.

Gen. Funston expressed disappointment that so many men lacked ... to make the hike. All of the ... will be compelled to do the ... miles to Austin, however, and further punishment probably will be devised for them later, it was indicated.

Gen. Funston this afternoon received from Gen. Pershing a message confirming the news of Villa's attack on Chihuahua. Gen. Funston ... not say whether the American ... would unite in chasing ... as has been reported, his ... to the Santa Clara ...

# MUTT AND JEFF—*Either Mutt's Playing is Punk or Jeff's Ear is Bad. . . By BUD FISHER.*

[Copyright, 1916, by H. C. Fisher. Trade-mark Registered U. S. Patent Office.]

### BANDITS EXECUTE OIL TOWN OFFICIALS.

[BY A. P. DAY WIRE.]

LAREDO (Tex.) Sept. 19.—Bandits operating near Gomez Farais, in the Tampico oil district, last week made an attack on that town and captured and executed three municipal officers before they were driven off by Constitutionalist soldiers, according to border arrivals here tonight. The bandits, it was said, captured the municipal president, but he escaped. He confirmed the execution of his companions.

WEDDED AT LEITER HOME.

**Miss Frances Williams Becomes Bride of John Ballatine Pitney.**

[BY DIRECT WIRE—EXCLUSIVE DISPATCH.]

BEVERLY FARMS (Mass.) Sept. 19.—"Edgewater House," the summer residence here of Mr. and Mrs. Joseph Leiter of Chicago, was the scene of the marriage today of Miss Frances Williams, a sister of Mrs. Leiter, to John Ballatine Pitney, of Morristown, N. J. The bride is the daughter of Col. John R. Williams, U.S.A., retired, and Mrs. Williams of Washington, D. C. Mrs. Leiter, their daughter and the hostess of today was formerly Miss Juliette Williams.

The marriage was performed by Rev. Nicholas R. Walsh of St. Margaret's Catholic Church. The bride's only attendant was a cousin of the bridegroom, Miss Anne Bradley of Morristown, who was in a gown of blue tulle with contrasting touches of pink, with which she wore a hat of silver. Miss Bradley carried pink roses.

The bridegroom had for his best man John M. Stearns of New York and the group of ushers was made up of John Wing II, Commander Henry G. Butler, Clarence Mitchell, Sheldon Pitney and Francis Bradley. Mr. Pitney and Mr. Bradley are cousins of the bridegroom.

At the reception the host and hostess, Mr. and Mrs. Leiter, and the bridal couple welcomed 200 guests. It was al fresco, as the guests wandered out of doors where the lawns and flowerbeds make the estate most attractive. The wedding breakfast was served on the lawn and an orchestra from Washington furnished the music, playing first indoors for the wedding and on the lawn for the reception.

### MEXICAN BANDITS CAPTURE A TRAIN.

[BY A. P. NIGHT WIRE.]

EL PASO (Tex.) Sept. 19.—An American arriving from the interior of Mexico today said that on September 9 bandits captured a southbound passenger train on the Mexican National line about thirty-five miles south of Torreon. After robbing the passengers and taking such clothing as they had, he said they burned the train.

**Avoid the Congestion**

on The Times telephone switchboard by telephoning your Sunday ads. Friday or early Saturday.

### AMERICANS PROTEST CARRANZA DECREE.

[BY A. P. DAY WIRE.]

WASHINGTON, Sept. 19.—American corporations having idle mines in Mexico appealed today to the State Department to protest against a new mining decree reported under consideration by Gen. Carranza, which they declared might operate to confiscate their property.

The department had not received official information on the subject, but is making inquiries at Mexico City. Carranza, the mine owners say, proposes to increase to a confiscatory rate taxes on developed mines in specified districts now closed because of unsettled conditions which are not put into operation within sixty days. The ostensible purpose, it is said, is to give employment to idle Mexicans.

CAMPBELL METHOD -NO- ROOF

**Dr. Frank C. Campbell**

DENTAL SURGEON.

Member American Dental Society

| | |
|---|---|
| Set of Teeth, best red rubber | $5.00 |
| Gold Crowns | $4.00 |
| Bridge Work | $4.00 |
| Porcelain Crowns | $4.00 |
| Gold and Porcelain Fillings | $1 up |
| Silver, Amalgam and Cement Fillings | 50c up |
| Plates repaired good as new | 50c up |

**Teeth Extracted FREE**

This Does Not Obligate You for Other Work.

¶ I am making this offer to acquaint you with my advanced painless dental methods. My prices are exceptionally moderate and all my work is guaranteed for twelve years.

SPECIAL OFFER

ALUMINUM PLATES .... $15 each. The cleanest, lightest and most satisfactory plates made—Absolute fit and satisfaction guaranteed

¶ Here patients can feel assured of reliable dentistry at a minimum cost, the most modern and scientific methods only being practiced.

**Offices—520 South Broadway**

Entrance, Superba Theater Lobby. Hours, 8 to 8. Sundays, 9 to 1.

**Offices—437 South Broadway**

Both Phones

**False Economy**

To save a small sum for needed attention to the eyes if a pair of glasses will enable you to do work better and help you to earn more money.

Let us prove it to you.

Cahn Standard Optical Co., 718 South Broadway.

**WHAT IS AN INTERNAL BATH?**

If you were to ask a dozen people this question, probably not one would answer correctly, although half a million Americans are now using it with a marked improvement in health and strength.

The Internal Bath of today is no more like the old-fashioned Enema than a Vacuum Cleaner is like a whisk-broom.

Now, by means of the "J. B. L. Cascade," simple warm water cleanses the Lower Intestine the entire length, removes all the poisonous waste matter therein and keeps it as clean and pure as Nature demands it shall be for perfect health.

You will be astonished at your feelings the morning after taking an Internal Bath by means of the "J. B. L. Cascade." You will feel bright, brisk, confident and as though everything is "working right"—and it is.

It absolutely removes Constipation and prevents Auto-Intoxication.

Call and see the "J. B. L. Cascade" at any Owl Drug Store—Fifth and Broadway, Fifth and Spring, Third and Spring, 625 Broadway, Seventh and Hill. Ask for free booklet, "Why Man of Today is Only 50 Per Cent. Efficient."—[Advertisement.

"Get Duffy's and keep well"

It is as Easy to Obey the Laws of Health as it is to Disregard Them. One of the first requisites is to establish immunity of the body against disease.

**Duffy's Pure Malt Whiskey**

helps to do this when taken as directed. Its distinguished record as "A Medicine for All Mankind" should be your guide in purchasing Duffy's for the family medicine chest, where it will prove to be your nearest doctor in emergencies.

NOTE—At most druggists, grocers and dealers, $1. If they can't supply you write us. Household booklet free. The Duffy Malt Whiskey Co., Rochester, N. Y.

"Get Duffy's and keep well"

**Royal Shoe Co.**

The House of Short Vamps

545 South Broadway

**DR. HUTCHASON** The Reliable Dentist 326 S. Bdwy.

COATS FOR ALL OUT-DOOR WEAR FOR MEN & WOMEN. GOODYEAR CO., New Location 424 South Broadway.

## Schools and Colleges

**YALE SCHOOL**

NON-MILITARY

205-209 NORTH UNION AVE., Los Angeles, Cal. Boarding and Day School for Young Men and Boys. Grammar and High School Grades. Emphasizes Home Life, Paying special attention to the boys' moral, mental and physical development. Fine gymnasium and athletic instructor. Business branches taught. Rates $300-$450 per year. Summer session. Phone Wilshire 5436.

**KENSINGTON SCHOOL.**

Resident and day pupils. Outdoor study. Kindergarten, all grades, high school, music, languages, physical culture, sewing courses, domestic science. Address Kensington School and Kindergarten, 1641 Orange st., Los Angeles, Cal. Telephone Wilshire 4093.

**MISS ALLEN'S HOME SCHOOL**

For Nervous and Backward Children.

1050 Arapahoe St. 21st year opens September 11. Home privileges. Individual instruction. For particulars address MISS E. MAUD ALLEN.

## Schools and Colleges

**Egan School—Music—Drama—Dancing**

**Enroll Now For Fall Term**

Prosperity is here and with it employment for all artists. Prepare for your opportunity. Enter a school that has earned its standing through sixteen years of valuable experience.

OLIVER MOROSCO Says: "Frank Egan's school is the only school of acting from which I will take pupils for my various companies."

Drama class daily except Saturday. Voice class Tuesday and Saturday. Children's class Wednesday and Saturday. Toe dancing class Saturday. Private lessons at any time.

EGAN SCHOOL

Liittle Theater Bldg., 1324 South Figueroa St. Phone 60371

**Bron Arkmoor Studios** 1300 South Figueroa Street. Literary and Cultural courses: Story Telling, Interpretation, Shakespeare, Speaking Voice, Deportment and Dancing. Complete course offered to those contemplating a study of Expression. Small classes, much private instruction. Registration October 5th and 6th. Catalogue on request. Miss Bryan may be seen from 10 to 3 daily, at 1515 South Figueroa Street. Broadway 3440; 25831.

**ORTON** Boarding and Day School for girls and young ladies. Reopens for the 27th year Sept. 28. Certificate admits to Universities and Colleges. 130 to 170 South Euclid Ave., Pasadena. Telephone Fair Oaks 698. **OUTDOOR STUDY**

**The Sawyer Business Training School**

Gregg and Graham-Pitmanic Shorthand, Typewriting, Book-keeping, etc., under certified teachers. Day and evening classes. Register now. 422-425 Baker-Detwiler Bldg. Main 1775; F6366.

## Schools and Colleges

Fall Session Will Begin September 18th

**San Diego Army and Navy Academy**

A Joy A Boy

One who has a strong body, a clear mind, and, above all, a clean heart; one who is courteous to old age and respectful to father and mother; one who has kept his soul sweet.

Parents, to get such results as these is the greatest work in the world—and these are some of the things which my school is emphasizing. The highest recognitions from the Government and from Universities have been secured in less than six years' time, but I have not yet reached my own ideal. But I am working earnestly and enthusiastically to make it such a school to which you can gladly entrust your boy, as many loyal patrons have been doing.

Thos. A. Davis, Supt., Late Capt. 6th U.S.V. Infty. Pacific Beach, Cal.

**LOS ANGELES MILITARY ACADEMY**

HUNTINGTON DRIVE.

A select Boarding and Day School for those who appreciate the best. Small boys receive special attention and have their residence in separate building. The courses of study include Primary, Grammar Grade and High School subjects and are designed to prepare students for Business Life, Government and Technical Schools of the highest grade and for COLLEGE ENTRANCE. Forty acres; Country Life and City Advantages. Small Boys $500, Large Boys $550. Twenty-second year begins Sept. 26th. Illustrated catalog. Phones 31411; East 450. WALTER J. BAILEY, A.M., Principal.

**The Glendora Foothills School, The Bishop's School for Young Children.**

Rt. Rev. Joseph H. Johnson (Bishop Episcopal Diocese of Los Angeles.) President of Board.

A school unique in that it is devoted exclusively to furnishing ideal living and growing conditions for children from 3 to 10 years of age. Treats as a part of education all the activities of daily living. Considers expert observation and direction of physical development as important as mental and social training. Admits pupils for any period of time from a few weeks to all the year round. Is located on an orange ranch and does all school work individually and out of doors.

Mrs. Leadora Whitcomb Dalzell and Miss Alice Erwin Watson, Principals, Glendora, Los Angeles County, Cal.

**DOBINSON SCHOOL OF EXPRESSION!**

515 W. 18th St. Florence Dobinson, Director.

21st Year. The Speaking Voice. Foundation for Singing. Literary Interpretation. Reading, sight and memory; Story Telling. Dramatic Art, Piano, French. Credits accepted in City Schools. Extensive library and artistic environment. Individual methods. Special classes for girls 8 to 12 years now forming. 24977.

**THE LOU V. CHAPIN PARK VIEW SCHOOL FOR GIRLS**

469 Park View Avenue—Overlooking Westlake Park.

Boarding and Day School, Junior College, High School, Grammar and Primary Grades. Out-of-door study, recitation and sports. Four years of Art, Music and Dramatic Reading Free. Progressive methods. Mountain and seashore outings. Kindergarten and Automobile service.

**Hollman Business College**

A successful school. Its courses are thorough. Its graduates efficient. Its 16 years of marvelous success convincing. Real deeds not fair words tell the story. Ideally located. Attractive college building. Enroll now. 1017 So. Figueroa St. Broadway 3560, Home 54031.

**Home School for Younger Girls—The San Diego Bishop's School.**

A Home and Day School (nonsectarian.) Elementary, Junior and Senior High Schools. Boarding Department affords ideal conditions for girls under 15. Outdoor life emphasized in work and play. Catalogue upon request. San Diego, Cal. Principals: MRS. A. D. MacLAIN; MISS I. L. LANG.

**CLAREMONT SCHOOL FOR BOYS**

A home school for 30 recommended boys. Strictly individual attention. Thorough preparation for college or for business. Forty-acre campus. Much outdoor life. Not military. $550. No extras. Address the Headmaster.

W. E. GARRISON, A. B. (Yale,) Ph. D., Claremont, Cal.

**HARVARD SCHOOL (MILITARY)**

The Coast school for boys. Seventeenth year begins September 19th. Prepare for higher education or business. Accredited to the leading universities, and to West Point. Ten-acre athletic field. Superior faculty. U. S. Army detail. The Rt. Rev. J. H. Johnson, D.D. (Bishop of Episcopal Diocese,) President of Trustees. For catalogue write to Rev. R. B. Gooden, M. A., Headmaster, 16th and Western Ave., Los Angeles.

**PASADENA MILITARY ACADEMY** East California and El Molino

A High Class School for Boys

For Catalogue and Full Particulars address PROF. BLACKWELL

Next Session September 21

**The Isaacs-Woodbury Business College**

FIFTH FLOOR HAMBURGER BLDG. F1850, MAIN 122.

Thirty-third year—foremost Office and Business Training School. New classes and sections forming on Monday, Sept. 4, 11, 18 and 25. Call, write, phone.

**GIRLS' COLLEGIATE SCHOOL** ADAMS AND HOOVER STREETS 25TH YEAR BEGINS SEPT. 28TH. Accredited University of California, Stanford, Smith, Wellesley, Cornell, etc. Eighth Grade, High School Post-Graduate Classes, Technical courses in Business, Cooking, Sewing, Applied Arts, Standardized Music Methods. Department of Expression and Interpretation in charge of Lilian Burkhart Goldsmith. Miss Parsons and Miss Dennen, Principals.

**L. A. SCHOOL OF ART AND DESIGN** Sixth and Alvarado Sts.

Rudiments to highest. Illustration, Commercial Art, Painting, Design and Interior Decoration. Lecture courses starting now. Day and night classes. L. E. G. Macleod, Director.

**THE WILSHIRE SCHOOL FOR GIRLS**

624 S. Normandie Avenue, will reopen October 1. Academic, College Preparatory, Intermediate and Primary Departments. Outdoor study. Modern methods. Day pupils only. Music Director, Julian Pascal. French Department under Madame V. Dehansy. Principal, Miss I. C. Pirret.

**Y. M. C. A.** High grade day and evening schools, Commercial, Accountancy, College Preparatory, Grammar School, Technical Schools, Radiotelegraphy, Commercial Art, Automobile, Etc. Classes now forming. Ideal environment, Gymnasium, Swimming and other privileges. Call or send for catalog. 715 South Hope St. 10822, Main 8380.

**ANGELES VISTA SCHOOL.**

1844 ST. ANDREWS PLACE.

Day and Home School for girls of all ages. College preparatory and special courses; graduate departments in music and art. Boys received in primary grades. Outdoor sports. MISS ORIL WING, A. M., Principal.

**ST. ELIZABETH'S SCHOOL**

Only church school—only home school—only country school. All general courses. University trained teachers. Accredited. Phone 31230 for appointment and automobile trip to Mt. Washington.

**MACKAY BUSINESS COLLEGE**

Pitman and Gregg Shorthand, Book-keeping, Law, English branches, Telegraphy, etc. We arrange for employment whereby students coming from distant points may earn board, room and tuition. Catalogue Free. Main 4796; F3193.

**WESTLAKE SCHOOL FOR GIRLS**

616 S. Alvarado, residence and day school; College Preparatory, General and Junior College Courses. Special advantages in Music, Art, Domestic Science and Dramatic Reading, Grammar and Primary Grades. Kindergarten. Fall term begins Sept. 27th. MISS DE LAGUNA and MISS VANCE, Principals.

**Higher Accountancy!** SOUTHWESTERN UNIVERSITY School of Commerce Accounts and Finance. B. C. S. Degree. Send for Catalog. 300 Wilcox Bldg.

## Classified Liners.

### LOST, FOUND, STRAYED— And Stolen.

LOST—FOUR BANK CHECKS, DRAWN BY AMERICAN Beet Sugar Company on First National Bank of Los Angeles, California, in favor of Van Nuys Boulevard Land Company. Payment on checks stopped. Reward if returned to MR. MARTIN, Times Building, Broadway at First st.

LOST—BETWEEN LOS ANGELES AND VERNON, Wednesday night, gold watch, 23-jewel Waltham, engraver "JGS." Reward for return. Friends with me that night will please communicate at once. PHONE 75134.

LOST—ON POMONA BLVD., BLACK PURSE containing child's locket, monogram "G.A.S." Finder please keep money and return purse and jewelry to J. V. SIMMERMAN, Watts, Cal., or phone South 3666-J-4.

LOST—ONE BLACK LYNX NECK PIECE, SATURDAY evening, in Alhambra Theater or on Hill st., between Seventh and Ninth. $5 reward. Return to office of HOTEL DARBY and receive reward.

LOST — GOLD SCARFPIN; PEARL IN CENTER, surrounded by small diamonds, set in platinum; liberal reward. S. J. REICHENBERG, Alexandria Hotel.

LOST — BETWEEN HOOVER AND JEFFERSON and Marsh-Strong Bldg., small gold chain and heart-shaped locket, set with diamonds. Return E. F. BECK, 507 Marsh-Strong Bldg. Reward.

LOST — SATURDAY, STRAW GRIP BETWEEN Eastlake and Ramona Park. Contents gent's furnishings. Owner, 693 E. 48TH ST. Reward.

LOST—AT SEAL BEACH, SUNDAY NIGHT, black Dachshund, answers to name Kaiser. Finder communicate with HARRY C. HOLDSWORTH, News Office, Whittier, Cal. Reward for information or return of dog.

LOST—A BLACK BAR PIN NEAR BROADWAY or Orpheum, valuable only as keepsake; suitable reward. Address S, box 140, TIMES OFFICE.

LOST—LADY'S SABLE FOX SCARF ON SATURDAY afternoon, between Broadway Department Store and Tally's Theater. Reward. GAGE, Phone 56581.

LOST—ON SUNSET BLVD., PURSE CONTAINING about $90. Finder liberally rewarded. Return to L. R. PUGH, 520 Metropolitan Bldg.

LOST—LITTLE BOY'S BROWN OVERCOAT, CORNER 16th and Hoover. Finder return to 1540 HOOVER. Reward.

FOUND—DOG, BOSTON TERRIER, ABOUT SIX months old. Has good collar. Call 2813 W. PICO.

LOST—MONDAY NIGHT, BUNCH OF KEYS; ONE key has brass tag No. 8. Return HERO HOTEL, 918 W. Eighth. Reward.

LOST—COUNTY WARRANT, PAYABLE TO KATHERINE P. Mitchell. Finder mail 4037 FRANKLIN AVE. Reward.

LOST—BETWEEN BROADWAY AND E. FOURTH, one cuff link, blue enameled. FISHER, 453 S. Soto st. $5 reward. Boyle 83.

LOST—MOTION-PICTURE FILM ON GARVANZA car. Return 3218 DAYTON AVE. Reward.

LOST—ON ORANGE, ALVARADO OR 16TH ST., large paper box; suitable reward. BOYLE 2665.

### MACHINERY— And Mechanical Arts.

USED RANCH TOOLS, WINDMILLS, ENGINES, pipe, pumps, tanks; new, 1000-gallon, galvanized, $22.50; 2000, $32.50; many other sizes. See us. Save half. Material guaranteed. DEMMITT COMPANY, UPSTAIRS, 120 North Main.

FOR EXCHANGE—A 6-H.P. SAMPSON GASOLINE engine for a small one, or will exchange it for a good spring wagon, suitable for one-horse delivery. JOHN H. CORD, R. F. D. No. 2, Box 267, San Gabriel.

WANTED—TO BUY A SMALL OR MEDIUM SIZED cement mixer. F. W. BLANCHARD, 233 S. Broadway.

ELECTRIC MOTORS REPAIRED, BOUGHT, SOLD, rented and exchanged. THE MOTOR SHOP, 538 Maple ave.

MACHINERY OF EVERY DESCRIPTION BOUGHT and sold. BUTTRESS & M'CLELLAN, 205-207 N. Los Angeles st. Broadway 8096; A5473.

### PATENTS— And Patent Attorneys.

PIONEER PATENT AGENCY— Established 37 years. HAZARD, BERRY & MILLER. HENRY T. HAZARD, removed agency from Wesley Roberts Bldg. to Central Bldg. R. S. BERRY, expert specification writer. HERMAN MILLER, eight years examiner in U. S. Patent Office. Library contains records of every United ... patent, examination without charge. Hazard's book on patent free. Home A5627. 506 CENTRAL BLDG. M3233.

H. GEARING, MECHANICAL ENGINEER, PATENTS AND MACHINE DESIGNING. 604 WESLEY ROBERTS BLDG., THIRD AND MAIN. PHONE F2760.

GET YOUR PATENT DRAWINGS AND APPLICATION papers. Other inventors satisfied. No attorney fees. KRUEGER, 624 Roberts Bldg., Third and Main.

CASSEL SEVERANCE, PATENTS, 27 YEARS EXPERIENCE. 906 SECURITY BLDG. Patent booklet free. A4552.

PATENTS—ALL COUNTRIES. A. H. LIDDERS, Room 326, Story Bldg., Broadway and 6th st.

G. E. HARPHAM GETS PATENTS THAT PROTECT. Thirty years' experience. Inventions financed. 1001 WASHINGTON BLDG.

### MASSAGE— And Other Baths.

SWEATS, JAPANESE MASSAGE, RELIEVE IMMEDIATELY; men only; 10 to 9. 215 NORTH SAN PEDRO ST.

SPANISH BATHS—MARGARET, ATTENDANTS both sexes, 607 S. HILL, room 227. Open Sundays.

MASSAGE, BATHS, SWEATS, ATTENDANTS BOTH sexes. 223 UNION LEAGUE BLDG., Second and Hill. Open evenings.

CHICAGO BATHS, MASSAGE, 517 BUMILLER Bldg., 430 S. Broadway. Attendants both sexes. Open Sunday.

BATHS, SWEATS, MASSAGE, EXPERT OPERATORS, both sexes. 217½ W. 11TH ST. Open Sundays.

MRS. DAVIES, ELECTRIC CABINET SWEATS, 511 E. SEVENTH. Operators, both sexes.

### SEWING MACHINES— Old and New.

SPECIAL SALE FOR TODAY ONLY. WE WILL place on sale for ONE DAY ONLY, 50 slightly used sewing machines, of all famous makes, all fully guaranteed, at prices never quoted before. Singers, drop-head, for $10, $12, $14 and $15; Wheeler and Wilsons at $10 and $12; White at $12, $15 and $18; New Home, Standard and many others at from $3 and upward. SEE THEM ON OUR FLOOR. Terms if desired. The WHITE, Cor. 6th st. and Broadway. Entrance 318 W. 6th st. Phones F6757, Main 2166.

GUARANTEED SEWING MACHINES AT LOWEST possible prices; all standard makes. We are just out of the high-rent district and can afford to give you much better bargain than our Broadway and Spring-street competitors.

| | |
|---|---|
| Singer dropheads | $8 and up |
| White Rotary dropheads | $10 and up |
| New Home Rotary dropheads | $12 and up |
| Singer 66, good as new | $20 |
| Several machines | $3 and up |

CALIFORNIA SEWING MACHINE STORAGE AND EXCHANGE COMPANY, Home F2985. 412 W. 7th st. Bdwy. 5361.

WE ARE CLOSING OUT 200 DROPHEAD SEWING machines, all makes, at $8.50, $10, $12.50, $14.50, $16.50, $18.50. Every machine guaranteed. Easy payments, $1 down, 50c week. Boxtop machines, $2.50 and up. Free delivery. NEW METHOD SEWING MACHINE CO., 847 S. Spring, near Ninth st.

NEW SEWING MACHINES RENTED BY WEEK or month; free delivery. NEW METHOD SEWING MACHINE CO., 847-9 S. Spring. A1415, M. 1718.

$65 SINGER SEWING MACHINE $12. BEST machines rented. SINGER, 728 Hill. 62906, Main 4917.

ALL MAKES SEWING MACHINES SOLD, RENTED, exchanged, repaired, stored. FRED W. NEUMAN, 412 W. 7th st. Broadway 5361; F2985.

### MODELS— And Model Makers.

MODELS, GEARS, DIES, NOVELTIES AND SPECIAL machinery made to order. NATIONAL MACHINE WORKS, 614 N. Main. Main 4088.

### MINING—

FOR SALE—GOOD, BIG, DEVELOPED COPPER mine, $1,000,000 up, gold, silver and copper mines, $50,000, $75,000, $100,000, $150,000, $200,000 to $800,000. All data, reports, sample ores. We can sell yours. List with us and see. W. T. GOODHUE, 232 Union Oil Bldg.

MARES PULVERIZER— Plants equal to 10 stamps at one-tenth the price. (See this.) Demonstration plant at 712 N. MAIN ST., Los Angeles.

FIFTEEN YEARS' EXPERIENCE AT PRACTICAL mining thoroughly understand handling of men; good references. What have you to offer? Address W. R. THOMAS, care Elks' Club, city.

DRY CONCENTRATORS AND DRY WASHERS built and sold by A. H. STEBBINS, 2300 Central ave., Los Angeles.

PARTNER FOR PLACER MINING TRIP TO CENTRAL America; little money needed. Address S, box 118, TIMES OFFICE.

JAS. IRVING & CO., ASSAYERS AND GOLD BUYERS. Mines examined. 107 N. SPRING ST.

### MUSICAL INSTRUCTION—

PIANO, VOICE, VIOLIN, ALL BAND AND ORCHESTRA instruments taught by experienced teachers. COSMOPOLITAN SCHOOL OF MUSIC, 710 Majestic Theater Bldg. Call at studio afternoons or phone Broadway 1011, mornings.

MADELINE M. DALEY, TEACHER OF PIANO and voice; voice test free; special course for public school teachers; 9 years in Los Angeles. 716-17 MAJESTIC THEATER.

### MUSICAL INSTRUMENTS— For Sale, Exchange, Wanted.

PIANOS AND PLAYER PIANOS.

New and used, for sale or rent. The piano house with real bargains. See us and be convinced. Emerson phonographs and records in quantities.

CALIFORNIA PIANO HOUSE, 217 Mercantile Place. Phone Main 6252.

FOR SALE— Chickering upright, $85, payments. Bargains in other used uprights on payments. PLATT MUSIC COMPANY, 312 W. Seventh.

FOR SALE — MY $800 CHICKERING UPRIGHT piano (used,) in good condition, for $145; must be sold immediately to stop storage charges; might sell on monthly payments to responsible parties. Ask for Mrs. Cannon's piano, stored at 907 S. BROADWAY.

FOR SALE—FINE 88-NOTE PLAYER PIANO, mahogany case, former price $650, on sale this week for only $235. This price includes free music and free music-roll exchange privilege at our large and up-to-date library. FITZGERALD MUSIC CO., 951 S. Broadway.

FOR SALE—THREE STORAGE PIANOS. MUST be sold to stop storage charges; one for $65. One for $125 and one Angelus 88-note player piano, used, for $375. Easy monthly payments. WESTERN STORAGE AND TRANSFER CO., 907 S. Broadway.

FOR SALE—USED KRANICH & BACH, GOOD practice piano for only $90. See this bargain. FITZGERALD MUSIC CO., 947-949-951 S. Broadway.

WANTED—USE OF PIANO, 3 MONTHS FOR storage. Lady might pay $2 per month for good instrument. 1131 LA VETA TERRACE. Wilshire 3657.

FOR SALE—MUST BE SOLD AT ONCE; CLARK and beautiful tone Strahber piano, about new; price $175; terms. Call WINDSOR APTS., 970 Orange st.

WANTED—PIANO, ALSO VICTROLA, FOR CASH; must be reasonable. Residence, 426 N. HILL ST. 62143.

WANTED—VIOLINS, CELLOS, CASES, STRINGS, expert repairing. VIOLIN SHOP, 317 W. 6th. We sell for less.

WANTED—TO RENT PLAYER PIANO, BEST care, responsible, 2 adults. HOME PHONE 579253 before 9 or after 5.

FOR SALE—PIANO FOR $100, QUICK SALE, clear title. 610 W. SIXTH ST.

FOR SALE—STEINWAY PIANO, LOOKS NEW, would take payments or rent. 610 W. SIXTH.

UPRIGHT PIANOS TO RENT, $3 A MONTH AND up. PLATT MUSIC CO., 312 W. Seventh st.

### FURRIERS—

FURS REMODELED, CLEANED AND REPAIRED. 215 HOMER LAUGHLIN BLDG., Los Angeles. Phone F1592.

### TYPEWRITERS— Of Various Makes.

TYPEWRITERS RENTED— 3 MONTHS FOR $5.00 AND UPWARD. Initial rental applies on any machine purchased. Factory rebuilt typewriters, $15 to $60. Covered by same guarantee as manufacturers. AMERICAN WRITING MACHINE CO., INC., 716 S. SPRING ST. A5918—Main 1686.

WE REBUILD YOUR OLD TYPEWRITER FOR $7.50. JOHN W. MACK, 215 Mercantile. F1776. Broadway 1139.

RENT NO. 5 OLIVER VISIBLE TYPEWRITER, 3 months, $4. See new model No. 9, just received. F3334—Main 7100. THE OLIVER TYPEWRITER CO.

### TRANSFERS— And Express.

MOVING, $1 ROOM AND UP; STORAGE, 50 CTS. room. SECURITY TRANSFER CO. (Inc.) 1155 Temple. 62766. Broadway 1477.

¶ The Times completely overwhelms and submerges every other newspaper in Los Angeles in the volume of classified and display advertising printed every month in the year. This is due to the undeniable fact that The Times gets its advertising patrons quicker and better results than any other local medium.

Subscribe to the

**CHRONICLE**

San Francisco's Leading Daily and Sunday Paper.

You cannot afford to overlook its special Sunday features, which teem with interest.

Subscription and advertising rates given upon application to the Los Angeles representative of the Chronicle.

F. A. TAYLOR, 340 So. Hill St.

# Classified Liners.

AGATE TYPE ONLY.

Accepted subject to the following rates and rules:

Rates: The rate for inserting Want Ads in the Daily Times is 1c per word each insertion; in the Sunday issue, 1½c per word each insertion; and in each non-consecutive insertion, 25c; except under the following classifications, the rate for which is 2c per word daily, 2½c per word Sunday, minimum charge applicable to a single insertion, and to each non-consecutive insertion, 50c daily; 50c Sunday: "Society Meetings," "Personals," "Special Notices," "Church Notices," "Miscellaneous," "Stocks and Bonds," "Money to Loan," "Salary and Chattels," "Physicians," "Medical," "Detectives," "Sanitariums," and "Baths and Massage."

An extra charge of 25 per cent. is made for the use of capital letters.

Minimum space for classified advertisements ordered for more than one insertion, 14 words.

White spaces and dashes are charged for on the basis of seven words to a line.

Ads set solid are counted strictly by the word. For paragraphed or lined-up matter set in caps, estimate five (5) average words to a line. Not set in caps, estimate five (5) average words to the first line, and eight (8) average words to each line following. In this kind of advertising the actual number of words set solid is counted, and eight (8) words added for each unfilled line.

The Times reserves the right to classify all advertisements under appropriate headings.

The Times cannot guarantee accuracy or assume responsibility for errors of any kind occurring in telephoned advertisements.

The Times will not be responsible for more than one incorrect insertion of any advertisement ordered for more than one time.

Errors not the fault of the advertiser, which clearly lessen the value of an advertisement, will be rectified only by republication, without extra charge, on presentation of receipt within five days after insertion. No allowance will be made where the error does not materially affect the sense or purpose of the advertisement.

No adjustment will be made for advertising items not affected by an error or errors which may occur in other items in the same advertisement.

Advertisers should retain receipts given by The Times for payment of "liners," as no mistake can be rectified without them.

The Times will not accept phone or verbal orders to discontinue or change "till forbid" advertisements.

Telephoned orders to discontinue advertising in The Times are numbered in the order of their receipt, and in each instance the number of the order is given to the advertiser, who should make a record thereof. In case of dispute no charge for advertising will be rebated unless the "stop order" number is presented to The Times by the advertiser.

Sunday real estate advertisements, to be classified properly, must be in The Times office before 6 o'clock Saturday night. Other classified "Wants," "To Let," etc., received over counter or by telephone until 11 p.m. Saturday. Ads received after closing hours for each division, will be inserted under heading "Too Late to Classify." Rate 1½ cents per word.

The Sunday circulation of The Times exceeds 100,000 copies, and more "liners" are regularly printed in its columns than in the five other Los Angeles newspapers combined.

Telephone your want advertisements. Ring up "The Times," Main 5200, Home 10391, any time of day or night, and secure prompt and careful attention.

The Times does not knowingly accept objectionable advertisements of any kind or character—medical, whiskey, turf, lottery, "get-rich-quick," etc.—and it uses every reasonable precaution to keep its advertising columns clean and wholesome. This is a guaranty of protection to its readers, as well as to its legitimate advertising patrons.

To the end that all false and spurious advertising may be rigidly excluded from the columns of The Times, information that will aid in the maintenance of this policy is solicited, and will be welcomed from Times readers and advertisers.

Communications on the subject will be accepted in confidence.

"BE QUICK TO KICK IF THINGS SEEM WRONG, BUT KICK TO US AND MAKE IT STRONG."

INSTANT SERVICE FOR TIMES PATRONS.

For the convenience of persons who may desire to reply to classified advertisements printed in The Times, send communications to this newspaper and have "liners" and other advertisements in envelopes, locked letter boxes have been placed in various downtown office buildings for the purpose of their collection.

Collections will be made from these boxes every hour.

Each piece of advertising copy must contain the name and address of the advertiser, number of insertions and heading under which it is desired that the announcement be printed.

The boxes are located as follows:

BRYSON BLOCK, 145 S. SPRING ST. (Lobby near elevator.)
BROADWAY CENTRAL, 424 S. BROADWAY. (Lobby near elevator.)
BUMILLER BLDG., 430 S. BROADWAY. (Lobby near elevator.)
COLUMBIA TRUST BLDG., 313 W. THIRD ST. (Lobby near elevator.)
DELTA BLDG., 426 S. SPRING ST. (Lobby near elevator.)
GARLAND BLDG., 740 S. BROADWAY. (Lobby near elevator.)
GERMAIN BLDG., 224 S. SPRING ST. (Lobby near elevator.)
GRANT BLDG., 355 S. BROADWAY. (Front of elevator.)
HIGGINS BLDG., SECOND AND MAIN STS. (Lobby near elevator.)
H. W. HELLMAN BLDG., FOURTH AND SPRING. (Near elevator, Fourth-street lobby.)
HIBERNIAN BLDG., FOURTH AND SPRING STS. (Lobby near elevator.)
I. W. HELLMAN BLDG., 411 S. MAIN ST. (Next to U. S. Mail Box.)
L. A. INVESTMENT BLDG., 758 S. BROADWAY. (Lobby rear of elevator.)
LANKERSHIM BLDG., 126 W. THIRD ST. (Lobby opposite elevator.)
LAUGHLIN BLDG., 315 S. BROADWAY. (Next to U. S. Mail Box.)
MARSH-STRONG BLDG., 9TH, SPRING & MAIN. (On elevator shaft No. 4.)
MASON BLDG., FOURTH AND BROADWAY. (In lobby.)
MERCHANTS TRUST BLDG., 207 S. BROADWAY. (Beside U. S. Mail Box.)
O. T. JOHNSON BLDG., FOURTH & BROADWAY. (Lobby near elevator.)
PACIFIC ELECTRIC BLDG., 608-610 S. MAIN ST. (Lobby near elevator.)
C. WESLEY ROBERTS BLDG., THIRD & MAIN. (Lobby near elevator.)
SAN FERNANDO BLDG., 406 S. MAIN. (Lobby near elevator.)

The locations of additional boxes will be published as they are installed.

## SPECIAL NOTICES—

REDIPHONE—WE HAVE ON HAND A FEW OF those handy telephone attachments, which are being distributed in connection with coupon books valued at 75 cents each, the coupons being redeemable in classified advertising in THE TIMES. Phone Main 5200 and Home 10391, and our representative will call and attach the "REDIPHONE," collecting at the same time for the coupons delivered. One "REDIPHONE" only will be delivered to each purchaser.

WANTED — PROHIBITIONISTS AND FRIENDS with automobiles in the Hanly-Landrith-Randall parade Friday. Call at PROHIBITION HEADQUARTERS, American Bank Bldg., and phone F2860.

CLASSIFIED ADVERTISEMENTS—for the real estate section of Sunday's Times will be printed under the heading of "Too Late to Classify" if not received before 6 p.m., Saturday.

MATTHEW'S LACE CURTAIN LAUNDRY, LONG established, 25 cents up; blankets a specialty. 1280 E. NINTH ST. Phone Boyle 3312.

BETTER EARLY THAN LATE. Telephone your Sunday ads to The Times Friday or early Saturday.

FOR QUICK ACTION DROP ANSWERS TO Times "Liners" in Times' letter boxes in downtown office buildings. The locations of the boxes are printed in the first column of The Times' "Liner" Section.

## PERSONAL—
### Business.

PERSONAL— PROF. MURDOCK, The master mind of PSYCHICS. Consult him. He has helped others. WHY NOT YOU? Residence corner Seventh ave. and W. 54th st. Grand ave. car marked Moneta drive. Both telephones.

PERSONAL—PERSONAL— MRS. MASSON, the noted palmist of London, Eng., may be consulted at 322 S. SPRING ST., by those desiring sound, conscientious and reliable hand readings from one of the foremost palmists of the day. HIGH-CLASS PATRONAGE SOLICITED.

PERSONAL—PRIVATE PARTY, NEW FIVE-PASSENGER automobile, leaving noon today for Bakersfield, Tulare, Hanford. Can take two or three, reduced fare. Phone A2894. Broadway 4018. MR. ORR.

PERSONAL—PROF. ALTHOUSE, NOTED ASTROLOGER and palmist; thirty years in Los Angeles; largest practice, highest grade of work. High-class patronage solicited. 621 S. BROADWAY.

PERSONAL— HENLEY, California's Noted Psychic. Readings daily. See him. 317 WEST THIRD.

PERSONAL — MENTAL CASES TAKEN IN PRIVATE sanitarium, by experienced physician and competent nurse. PHONE 21039 for appointment.

PERSONAL—HAVE BUSINESS PROPOSITION FOR any one going to Chicago within the next ten days. Phone SOUTH 5775.

PERSONAL — WOMEN'S DISEASES, ALL TROUBLES, specialist. 312 W. THIRD, between Broadway and Hill, suite 207.

PERSONAL—MRS. & E. PEMBERTON MUSGRIP has returned from her eastern trip, is located at 322 SOUTH OLIVE ST.

PERSONAL—LADY DETECTIVE. YOUR CONFIDENCE respected. M. E. FIRMAN, 701 American Bank Bldg. Broadway 2418, Home 60341.

PERSONAL — MME. JOSEPH OF CHICAGO, palmist and psychic readings, 50c. 522 EAST 15TH ST. Take Griffith ave. car.

PERSONAL—HELP US SERVE YOU by telephoning your Sunday ads to The Times Friday or early Saturday.

PERSONAL — MME. ORA, PALMIST, PSYCHIC, best 50c reading in city. 245½ S. SPRING.

PERSONAL— For quick action drop answers to Times "Liners" in Times' letter boxes in downtown office buildings. The locations of the boxes are printed in the first column of The Times "Liner" section.

## BUSINESS ANNOUNCEMENTS—

DROP-A-LINE INDICATOR ATTACHED TO ANY typewriter, saves eyes, time, money, lineruler, points out automatically notes to be copied; 10 days free trial. DROP-A-LINE CO., 700 Lankershim Bldg. A5323.

## BUSINESS ANNOUNCEMENTS—

BUSINESS PERSONAL — LADIES, IF YOU ARE interested in any kind of bead work, call on us. Our buyer just returned from the East and has secured 10,000 lbs. of finest imported glass beads, suitable for latest fad—the Crystal Curtains. We will show you and supply you with everything for the purpose of making them yourself. CALIFORNIA GIFT BAZAAR, 514 S. Hill.

BECOME A DOCTOR—THE NATIONAL COLLEGE of Drugless Physicians, 337½ S. Hill st., Los Angeles. Term opens Sept. 4, '16; Chiropractic, Electro-therapy and other drugless methods taught.

THE ROYAL BEAUTY SHOP— shampoo, manicure, scalp treatment with Rufco-Dand-ruff, positively CURES DANDRUFF and ECZEMA. 224 MERCANTILE PLACE, GROUND FLOOR. Broadway 7131. Open evenings by appointment.

"LEAKY ROOFS," RUBBEROID LIQUID CEMENT will stop the leaks, shingle or paper roofs; satisfaction guaranteed; also contracting. CALIFORNIA ROOF CO., 716 S. Figueroa. Main 6494. A5109.

SCENARIOS DEVELOPED, BOOKS AND PLAYS in manuscript revised, criticized, typewritten and marketed, pen copies accepted. M. M. DALEY, 716-717 Majestic Theater Bldg. Broadway 5942.

NOTICE— CLASSIFIED REAL ESTATE ADVERTISEMENTS in the Sunday Times must be received before 6 p.m. Saturday. Classified "Want Ads," etc., will be accepted until 11 p.m. Saturdays.

A GREAT WESTERN MINING BOOM IS JUST commencing. Do you want to make some easy money? Address F, box 400, TIMES BRANCH OFFICE.

LAST MINUTE SERVICE— is not always satisfactory. Telephone your Sunday ads to The Times Friday or early Saturday.

CIGARS—"7-20-4" CIGARS 10-CENT SMOKE. E. A. GILE, Distributor, 500 S. Main, Kerckhoff Bldg.

KODAK FINISHING, MAKERS OF PERFECT photographs, double weight paper, enlargements. EAGLE STUDIO, 420 West Sixth St.

WANTED — MORE PROHIBITIONISTS AND their friends to join the Handley-Landrith-Randall parade Friday. For details PHONE F2860. Prohibition Headquarters, American Bank Bldg.

FURS REMODELED AND REPAIRED BY EXpert. LEO ENGLANDER, 330 W. Seventh st., Room 217. A9687.

THE COMPANY OF PUBLIC STENOGRAPHERS, 328 H. W. Hellman Bldg. Expert stenographers, private dictation room. 10981, Main 5378.

ROOFS REPAIRED, ASPHALTED OR PAINTED. F. A. BURKHART, The Roofer. Home phone 41293. South 6640.

TYPEWRITING, THREE CENTS A PAGE; duplicate; scenarios, same. PITMAN, 522 CHAMBER OF COMMERCE BLDG. Broadway 758.

25c—SUITS SPONGED AND PRESSED, 25c. Cleaned and pressed, 50c. Bring 'em to 807 W. 7TH ST.

BUSINESS LETTERS TYPEWRITTEN, 10 CENTS page. PUBLIC STENOGRAPHER, 705 FERGUSON BUILDING, Third and Hill.

"IF YOUR ROOF LEAKS," SCOTT, THE ROOFer," 1702 S. Main. South 377, Home 24095.

BUSINESS ADDRESS, $1 PER MONTH. 705 FERGUSON BLDG., Third and Hill sts.

## WANTED—
### Help, Male.

NOTE.—Applicants for positions are advised not to send original recommendations in answer to ads. Send duplicates only.

Space is not given under this heading to advertisements soliciting business patronage.

WANTED— MECHANICS ATTENTION.

| | |
|---|---|
| 5 millwrights, mining company, Arizona | $5.00 |
| 10 carpenters, mill work, Arizona | $4.75 |
| Finish carpenter, city | $3.50 |
| 5 rough carpenters, Utah, free fare | $3.50 |
| 3 house carpenters, Utah, free fare | $3.50 |
| 5 miners, single jack, boss here | $4.00 |
| 5 machine miners, Arizona | $4.50 |
| Machinist, sugar factory, north | $4.00 |
| Auto mechanic, Arizona | $5.00 |
| 5 muckers, mining company, fare advanced | $3.50 |

HUMMEL BROTHERS EMPLOYMENT AGENCY, 116-118 East Second street.

WANTED— Neat appearing, experienced young single gents' furnishings salesman, preferably one who can speak Spanish. This position with A-1 mining company in Arizona. Salary $100 per month. EDUCATIONAL EXPERT COMPANY (Agency,) 704-705 Haas Bldg.

WANTED—LARGE CORPORATION WHOSE FIELD of operation extends from Maine to California selling food products of unexcelled quality direct from producer to consumer, has opening for two hustling young men who believe in their ability to produce results; the opportunity for advancement with this company is unusually good; the best of references required. Apply 3410 S. MAIN.

WANTED—YOUNG MEN BETWEEN 18 AND 40 years to prepare for LETTER CARRIERS, POSTOFFICE CLERKS and RAILWAY MAIL CLERKS. Salaries from $65 to $75 per month. Yearly promotion. See immediately MISS WILSON, 601-602 Wesley Roberts Bldg., Third and Main. (See Inst. adv.)

WANTED — BRIGHT, YOUNG MAN STENOGrapher, one experienced in selling office appliances preferred. Must be capable and industrious. Excellent opportunity for right party. Submit references with application. Address T, box 228, TIMES OFFICE.

WANTED — ADVANCE ORDER SALESMEN; sales experience not absolutely necessary; qualifications willingness to work, follow instructions closely and determination to succeed; liberal starting terms; permanent work. 3410 S. MAIN ST., Los Angeles.

WANTED— 10 carpenters' helpers with tools for Utah, free fare, $3. HUMMEL BROTHERS EMPLOYMENT AGENCY, 116 East Second Street.

WANTED — AGGRESSIVE YOUNG MAN WITH wheel or motorcycle for collecting. Must be a hustler and know the residence section of city. Salary $15 per week and wheel allowance. Apply, stating age, experience and phone number. Address B, box 100, TIMES OFFICE.

WANTED— 10 rough carpenters for Utah, free fare, $3. HUMMEL BROTHERS EMPLOYMENT AGENCY, 116 East Second Street.

WANTED—HEALTHY, ENERGETIC YOUNG MAN of good habits to help on an auto truck; wages $25 to $35 per month, board and room. Also need young man who understands farm and garden work. Give age, weight, experience, etc. Address B, box 152, TIMES OFFICE.

WANTED—BY MINING COMPANY, A FEW GOOD outside men; this is not a stock selling proposition, but if you have had experience selling stock you will be given the preference; commission basis, no drawing account. Call between 10 and 12 today, 228 MARSH-STRONG BLDG.

WANTED — TUCKER'S EMPLOYMENT AGENCY, 211½ West Second street. Chef, $20; second, $15, same place, country; cooks, all kinds, city, country, $14 to $20; waiters, $10 to $14; bus boys, $9; pantry man, $10; housemen, porters for hotels and cafes; dishwashers.

WANTED—FIRST CLASS DELIVERY MAN FOR water route, Autocar driver; must furnish references and bond. Unless you are first class don't answer. Pays $75 month salary and commission. Address B, box 112, TIMES OFFICE.

WANTED—GOOD CARPENTER FOR MOUNTAIN resort; must be good workman, strong and not over 40 years old; $40 per month, room and board. Apply to MR. MILLER, Room 5, 120½ S. Broadway, 9:30 Wednesday morning.

WANTED—FIRST CLASS STENOGRAPHER, GOOD salary; two wheel boys, salary $7 and $8 per week; general ranch man, non-smoker, good home; architectural draftsman, young office man. Y.M.C.A., VOCATIONAL DEPARTMENT.

WANTED — LEARN AUTOMOBILE TRADE BY practical experience, in a REAL SCHOOL, day or evening, National School of Engineering. (Established 1905.) 809 S. Figueroa. (See Instruction Adv.)

WANTED—GOOD PAINTER FOR MOUNTAIN RESORT; must be not over 40 years old; $40 per month, room and board. Apply to MR. MILLER, Room 5, 120½ S. Broadway, 9:30 Wednesday morning.

WANTED—STRONG BOY NOT UNDER 17, AN excellent opportunity for the right kind of boy to learn the manufacturing business. Apply WEST AMERICAN RUBBER CO., 400 North Avenue 19.

WANTED—BOY 16 YEARS OLD WITH BICYCLE, neat in appearance, good wages. Apply immediately, ALVARADO PHARMACY, corner Sixth and Alvarado.

WANTED—BOY WITH WHEEL FOR WHOLEsale concern, $6 week start, good chance for better job. Call early. AGENCY, 629 Brockman Bldg.

WANTED—TRUSTWORTHY BOY WITH WHEEL, aged about 17. Apply MYERS MFG. CO., 258 S. Los Angeles st.

WANTED—BRIGHT BOY FOR ELEVATOR AND bells; must have electric license. Apply HOTEL PEPPER.

WANTED—BOY WITH WHEEL FOR LIGHT DElivery, chance for advancement. Apply 8 a.m., RAPID BLUE PRINT CO., 700 Exchange Bldg.

WANTED—TINTING, PAPERHANGING, YARD work; will give chickens for work; fine stock, all sizes; reasonable. Sunset HOLLYWOOD 1141.

WANTED— Good coat maker by the week. 729 S. Broadway. BIEHL.

WANTED—YOUNG MEN WITH BICYCLES, GOOD pay, steady positions. Apply WESTERN UNION TELEGRAPH CO., 610 S. Spring.

WANTED—LADIES' AND GENTS' TAILOR TO work on new work. Phone Van Nuys, Cal., 41, for MR. ROMPO. Steady work.

WANTED—PARTNER IN A FIRST CLASS VAUDEville act; must be thoroughly experienced. Apply at once. 557244.

WANTED—YOUNG MAN FOR CANDY HELPER, must be experienced, wholesale, references; $12 to start. Address P.O. BOX 1168, San Diego, Cal.

WANTED—DELIVERY BOY WITH WHEEL AND also handy boy to do framing. Apply at 226 W. FOURTH ST.

WANTED—BOY OF NEAT APPEARANCE WITH wheel for ca-king delivery; wages $7 per week. FOWLER BROTHERS, 747 S. Broadway.

WANTED—FIRST CLASS TINNER. SEE MR. Beach at the BRAUN CORPORATION, 363 New High st.

WANTED—FIRST CLASS SASH AND DOOR MAchine man. Apply 2416 McPHERSON ST., Wednesday morning.

WANTED—YOUNG MAN FOR SMALL DAIRY, must be good milker. Call 504 NORTH AVENUE 64.

WANTED—IRON WORKERS, HELPERS. APPLY PANAMA ORNAMENTAL IRON WORKS, 1143 Quincy st.

WANTED—BOY OVER 16 YEARS OF AGE TO learn automobile body building, wages to start. BEARDSLEY ELECTRIC CO., Culver City.

WANTED—HELPER IN ASSEMBLING DEPARTment. BEARDSLEY ELECTRIC CO., Culver City.

## WANTED—
### Help, Male.

Space is not given under this heading to advertisements soliciting business patronage.

WANTED— Painter, city, $3.00 day. Auto mechanic, city, 40c hour. Camp blacksmith, $75 month, found. Auto painter, $2.50 to $2.75 day. 2 ranch carpenters, $50 month, found. Farm carpenter, bridge work, $4.00 day. 4 house carpenters, free fare, 50c hour. Ranch blacksmith, $2.00 day, found. 2 bridge carpenters, free fare, $3.00 day. Gardener, ranch, $40 month, found. Gardener, hotel, near city, $30 month, found. 3 teamsters, camp, $2.50 day. Young man for tin shop, city, $1.50 day. Working foreman, city, sewer work, $2.50 day to start. 2 housemen, country hotel, $30 month, found. Cooks, waiters, dishwashers, bus boys. Housemen, janitors, porters, etc., etc.

RANCHES. 3 milkers, near city, $45 month. 15 ranch hands, $35 month, found. 25 men for the bean fields, $1.50 to $2 day. 25 men for the bean fields, $2.50 to $3.00 day, f.d. Sack sewer, thresher, $2.50 to $3.00 day, f.d. Laborers and teamsters for city and country. We have work for you all. We Lead—Others Follow. MURRAY & READY, 110 East Second street.

WANTED—YOUNG MAN, ACCOUNTS PAYABLE clerk, $18, must be fast; assistant book-keeper, $12; young stenographer, $65, good advancement; young man, light, stenographer and typist, office assistant, $50; several neat bright office boys, $25 and $30; hardware salesman, some knowledge of Spanish, $90, Arizona. Two bank stenographers, Arizona, $75 and $85. PACIFIC AUDIT AND SYSTEM CO., INC. (Agency,) 418 Fay Bldg., Third and Hill.

WANTED— Bright, neat appearing young man stenographer, salary $60 per month with advancement to right party. EDUCATIONAL EXPERT COMPANY (Agency,) 704-705 Haas Bldg.

WANTED — RETAIL CLOTHING AND DRY goods salesman, under 30, for Arizona, $90 start; man must have some knowledge of Spanish; good references and neat appearance essential. Must be able to leave at once. CALIFORNIA COMMERCIAL SERVICE, Brockman Bldg. Agency.

WANTED—YOUNG MAN ABOUT 25 YEARS OF age, to learn auto body building, one with carpenter or cabinet experience, an exceptional opportunity. Southwest corner 15TH and CENTRAL AVE.

WANTED — ANYBODY WHO CAN READ AND write can become an expert telegraph operator. Easy to learn, intensely interesting, splendid opportunities. Free catalogue. MACKAY BUSINESS COLLEGE, 9068 Main st. See Instruction Adv.

WANTED — FOR OFFICE BUILDING, MAN TO handle low-pressure boiler; care for electric elevators, etc.; do general repair work, plumbing, painting, etc. State age, references, salary, etc. Address B, box 289 TIMES OFFICE.

WANTED — GROCERY SOLICITOR AND SALESman for retail store, Arizona, $90; position requires man under 30, recent experience, good references and a knowledge of Spanish. CALIFORNIA COMMERCIAL SERVICE, Brockman Bldg. Agency.

WANTED—FIRST-CLASS, ALL-AROUND PRESSER on men's and ladies' clothes, also some busheling; right wages to right party. Apply 7 a.m. NEW ENGLAND DYE WORKS, 3710 W. Washington st.

WANTED—TWO BOYS TO LEARN LAUNDRY business, $8 week to start; must be 16 or over. Apply 7 o'clock, ready for work. HOLLYWOOD LAUNDRY, 1502 Cahuenga ave. Hollywood 2141. 579316.

WANTED — FORD JITNEY DRIVER, EXPERIence necessary, steady man; references; good position to right party. Call 10 a.m. REAL ESTATE OFFICE, southeast corner Moneta and Slauson.

WANTED—FIRST-CLASS PRESSER FOR MEN'S work, one who can also do busheling. Apply 7 a.m. NEW ENGLAND DYE WORKS, 3710 W. Washington st.

WANTED—LEARN TO DRIVE AND REPAIR AUtomobile; thorough course, $5 and $10. STANFORD AUTOMOBILE SCHOOL, 1315 S. Main. Main 3849. (See Instruction Course.)

WANTED—BOY WITH WHEEL TO RUN ERrands and learn auto ignition works. Only one who is interested and wants to work up need apply. Apply 1379 W. WASHINGTON ST.

WANTED—STOCK BOY TO HELP IN STORE AND deliver. One who knows how to drive a Ford. Reasonable wages. CARVIN'S CASH GROCERY, 5429 Denker ave.

WANTED—TWO YOUNG MEN TO ASSIST WITH janitor work, mornings. Free course in telegraphy, stenography and book-keeping for services. MACKAY BUSINESS COLLEGE.

WANTED—DENTAL OPERATOR, REGISTERED. A1 opportunity for right man. Write or wire DR. R. C. ANDERSON, 964 Market st., San Francisco.

WANTED—GOOD CARPENTER, ABOUT 5 DAYS work, wages $4 per day; must be good all-round mechanic. See TUCKER, Agent, 211½ W. Second st.

WANTED—FRY COOK, $100; COLORED PORTER, bell boy, 2 bus boys, night kitchen man, $40. TOURIST EMPLOYMENT AGENCY, 145 S. Spring st., Room 212.

WANTED—TOOL SHARPENER AND BLACKsmith, $3.50 day; 10 bridge carpenters, $3.50 day; form carpenter, $4 day. Call 134 E. SECOND ST.

WANTED — YOUNG MAN TO ASSIST WITH janitor work for his tuition at THE ISAACS-WOODBURY BUSINESS COLLEGE, fifth floor, Hamburger Bldg.

WANTED—FIRST CLASS AUTOMOBILE PAINTER and mechanics. Apply GEORGE H. BENTEL CO., automobile body and equipments, 1095 S. Grand.

WANTED—FOUR EXPERIENCED ROOFERS WHO thoroughly understand repairing composition roofs, none others need apply. CALIFORNIA ROOF CO., 716 S. Figueroa.

WANTED—RELIABLE BOY WITH WHEEL FOR dental laboratory, $4 per week. Good chance to learn mechanical dentistry. DR. EPSTEIN, 943 East 22nd.

WANTED—TWO GOOD USHERS. APPLY TALLY'S BROADWAY THEATER, 833 S. Broadway, afternoons. Must have good references.

WANTED — BRIGHT YOUNG MAN, 18 YEARS old, to work in wholesale hardware house. 500 E. FIRST ST.

WANTED — EXPERIENCED CANVASSER FOR sewing machines; salary and commission. SINGER SEWING MACHINE CO., 901 S. Broadway.

WANTED—2 CIRCULATION SOLICITORS AT once for country daily. See MR. HAMMOND, Occidental Hotel, between 10:30 and 3, today.

WANTED—LEARN ACTUAL AUTO REPAIRING. Y.M.C.A. AUTO SCHOOL. (See Instruction, Course adv.)

WANTED—BOY WITH WHEEL TO WORK IN wholesale house. 424 S. BROADWAY, room 700.

WANTED — YOUNG MAN TO WASH DISHES. Apply Wednesday morning, southeast corner of PICO AND FLOWER.

WANTED—THOROUGHLY EXPERIENCED TOOL and die makers. HOTPOINT ELECTRIC HEATING CO., Ontario, Cal.

WANTED — CEMENT WORK DONE, PAY 25c curb, 9 cents walks. HOLWAY, 227 Security Bldg. Broadway 4578.

WANTED—GALVANIZED IRON TANK BUILDers, prefer those who can solder. Apply 302 N. SAN PEDRO ST., 8 o'clock, this morning.

WANTED—FIRST-CLASS TAILOR, STEADY POsition. Apply 339 I. W. HELLMAN BLDG., Fourth and Main.

WANTED—EXPERIENCED LADIES' TAILORS. Apply A. GREENE & SON, 745 S. Broadway, fifth floor.

WANTED—HYDRAULIC ELEVATOR OPERATOR. ANGELUS HOTEL, Fourth and Spring st.

WANTED—ERRAND BOY WITH BICYCLE, 15 OR 17 years old. Apply 500 ECHO PARK AVE.

WANTED—2 BOYS ABOUT 18 YEARS. BOYLE MFG. CO., 51st and Santa Fe.

WANTED—BOY WITH WHEEL. APPLY 394 S. LOS ANGELES ST.

WANTED—BOY WITH WHEEL, $6.00 WEEK. BROWN DRUG CO., 724 W. Jefferson st.

WANTED — BOY WITH WHEEL TO DELIVER groceries. Call 1798 W. 12TH ST.

WANTED—A RELIABLE SALESMAN. 1842 W. WASHINGTON.

WANTED — FIRST-CLASS UPHOLSTERER WHO can stitch mattresses. 2526 PASADENA AVE.

WANTED—EXPERIENCED BUSHELMAN. APPLY 9 a.m., 306 S. MAIN.

## WANTED—
### Help, Male and Female. (Investment Required.)

WANTED—MAN FOR NEW FACTORY. MUST be honest, steady, energetic, reliable and willing to work, no "booze-fighters" or idlers. If you can qualify and invest $250 cash immediately you can commence work at once at $25 per week and become permanently connected with a business that has a substantial future—the manufacture of individual gas plants that makes gas on the farm or anywhere at less than 50 cents per 1000 feet. Take Hollywood car to Bates ave., then walk past Mable Normand Film Studio, one block north to 4107 Sunset Drive. A. CARTER.

WANTED—A FEW YEARS AGO WE STARTED a small mail order business with small capital; the net profits the first year averaged $200 weekly; we will show you how to start a small mail order business; send today for our proposition. It's interesting. NIAGARA, box 803, Lockport, N. Y.

WANTED — SECRETARYSHIP; COMPETENT party, able to finance advertiser up to $500, while organizing important company, could secure valuable appointment. Address TB, box 378, TIMES BRANCH OFFICE.

WANTED—EXPERTS WHO ARE CAPABLE OF taking charge of their departments in auto works, trimmer, body builder, painter, electrician, mechanic, radiator man and sheet metal worker. Must invest $200 each. Phone WEST 4460.

A GREAT WESTERN MINING BOOM IS JUST commencing. Do you want to make some easy money? Address F, box 400, TIMES BRANCH OFFICE.

WANTED—WOMAN WITH SOME CAPITAL TO take position with fall road show. Dates booked. Address B, box 150, TIMES OFFICE.

## WANTED—
### Help, Female.

Space is not given under this heading to advertisements soliciting business patronage.

WANTED—WET NURSE FOR 6 WEEKS' OLD baby, immediately. Main 4745, 2165 ECHO PARK AVE.

WANTED — FIRST-CLASS MAKERS AND TRIMmers. Apply HINZ & LANDT, 619½ S. Broadway.

WANTED—PONY CHORUS GIRLS. MUST DO singles. Give type and phone. Address B, box 151, TIMES OFFICE.

WANTED—FIRST-CLASS PRESSER ON PLAIN and fancy clothes. Apply 7 a.m. NEW ENGLAND DYE WORKS, 3710 W. Washington st.

## WANTED—
### Help, Female.

NOTICE. Space is not given under this heading to advertisements soliciting business patronage. The Times uses every reasonable precaution to exclude false and fraudulent advertising from its columns. To this end, advertising patrons, as well as those who answer Times advertisements, are requested to report the receipt of improper communications to The Times Legal Department.

WANTED — COOK AND SECOND MAID, TWO adults, San Raphael Heights, $45 and $35, prefer Protestants; second maid, 3 adults, Santa Barbara, $30, employer here; general house girl, 2 adults, Santa Barbara, $35, employer here; German cook, city, $45; Scandinavian cook, 4 adults, Oak Knoll, $40; parlor maid, Pasadena, $40; French, upstairs and child, Pasadena, $35; Scandinavian parlor maid and waitress, $40; another, Altadena, $40; butler, $45; Korean butler, city, $40; second maids, city, $30; nurse and upstairs, young, Pasadena, $35-$40; another, Altadena, $30; two house girls, Long Beach, $30 and $35; house girl, New Mexico, $40; 3 house girls, Kingman, Arizona, $35 each; many first-class places, city and suburbs, $15 to $40; nice colored man as houseman and butler in private school, $35 to start. MRS. PATTEN'S EMPLOYMENT OFFICE, 218 South Broadway.

WANTED— French second girl, $35; upstairs girl, assist with child, $30; chambermaid, $30; girl for delicatessen, $1 day; chocolate dippers, $9 to $12; power machine operators; factory girls and waitresses; 150 house girls, wages $15 to $40. No fees charged either directly or indirectly. PUBLIC EMPLOYMENT BUREAUS of LOS ANGELES DISTRICT, 207 S. Broadway.

WANTED— HAWLEY EMPLOYMENT COMPANY, Elizabeth Keliher, Manager, 254 South Broadway. Cook, automobile road-house, $45, etc.; cook, boarding-house, city, $40; family cooks, $40; parlor maid and waitress, $35-$40; second maid, $35; chambermaid, $30, etc.; colored couple, gardener and cook, $75; cooking and downstairs, $40; general house girls, city and country, $25 to $40.

WANTED — WHY VEGETATE AT THE RIBBON counter? The salary? A pittance! Associations? Undesirable! Opportunities for advancement? None! A secretarial course leads to better conditions, happiness, contentment, independence. See us about telegraphy—intensely interesting and easy to learn. Day and evening classes. MACKAY BUSINESS COLLEGE, 9068 Main st. See Instruction Adv.

WANTED — FIRST-CLASS, COMPETENT STEnographer for A-1 Fresno firm. Salary to start $85-$90, with advancement to $100; employer here. Exceptional bright young lady typist and clerk for Hollywood position, $10. Experienced legal stenographer, temporary, $60. PACIFIC AUDIT AND SYSTEM CO., INC. (Agency,) Suite 418 Fay Bldg., 3rd and Hill.

WANTED — FIRST-CLASS REAL ESTATE AND insurance office has an opening for an experienced office woman. Must have full knowledge of general office work. Be a stenographer, able to meet the public and run the office independently. Good salary to the right party. Middle-aged woman preferred. Apply 724 L. A. INVESTMENT BLDG., from 10 to 11, Wednesday morning.

WANTED—BY MINING COMPANY A FEW GOOD outside saleswomen. This is not a stock selling proposition, but if you have had experience selling stock, you will be given the preference, commission basis, no drawing account. Call between 1 and 3 today. 228 MARSH-STRONG BLDG.

WANTED—WELL EDUCATED WOMAN, PREFERably college education, with laboratory and hospital experience, wanted to do about four hours work daily, Sundays excepted, in a physician's office. No applications considered unless local references are satisfactory. Address B, box 96, TIMES OFFICE.

WANTED— Jewelery marker, register and biller, please register, no fees charged either directly or indirectly. PUBLIC EMPLOYMENT BUREAUS of LOS ANGELES DISTRICT, 10757. 207 S. Broadway. Bdwy. 6624.

WANTED — STUDENTS TO JOIN OUR NIGHT classes in Gregg and Pitman Shorthand, penmanship and book-keeping; 12 weeks $12. THE SAWYER BUSINESS TRAINING SCHOOL, 422-25 Baker-Detwiler Bldg., Sixth, between Hill and Olive. Phones F6360, Main 1775. (See Inst. adv.)

WANTED — STENOGRAPHER, LEGAL EXPERIence, $50; stenographer and office assistant, $40-$50; expert typist, $60; stenographer and book-keeper, Arizona, $75; glove and pattern saleslady, $50. CALIFORNIA COMMERCIAL SERVICE, Brockman Bldg. Agency.

WANTED—LADIES, GOOD OPPORTUNITY LEARN beauty culture, hair manufacturing, dyeing. LEADER COLLEGE OF HAIRDRESSING, 228 Mercantile Place. Mrs. Harris. (See adv. to "Learn Trades.")

WANTED—$150 SALARY FOR 60 DAYS' WORK paid woman in each town to distribute FREE circulars and take orders for White Ribbon Concentrated Flavoring. J. S. ZIEGLER CO., Chicago.

WANTED—TWO YOUNG LADIES, LIVING AT home with parents to work in the general offices of PARMELEE-DOHRMANN CO., 436 S. Broadway. Apply to Superintendent before 10 a.m.

WANTED—MOVIE PEOPLE TO LEARN BEAUTY culture, call and learn our proposition. FLORENTINE HAIRDRESSING COLLEGE, oldest, largest, 227 Mercantile Place. See "Learn Trades."

WANTED—GIRLS—BONDED SERVICE CO., 430 Broadway, Room 317. Straight cook, Pasadena, $40; cooking and general, 3 adults, $40, German preferred; second maid, $35; 25 general maids, $25-$40; child's nurse; many new orders.

WANTED—GOOD HOUSE MAID FOR MOUNTAIN resort to make beds, take care of rooms, etc. Must not be over 35 years old; $30 per month, room and board. Apply to MR. MILLER, Room 5, 120½ S. Broadway, 9:30 Wednesday morning.

WANTED— Neat appearing young lady stenographer and clerical assistant. Salary $50 per month. EDUCATIONAL EXPERT COMPANY (Agency,) 704-705 Haas Bldg.

WANTED — YOUNG GIRL TO ASSIST WITH cooking, wait on table and do light housework and have some care of baby. Prefer one who will go home nights. Must be reliable and competent. TELEPHONE 73045.

WANTED—TWO GIRLS, ONE FOR GENERAL housework and cooking and the other one for second work and help take care of small children. Inquire 1318 ST. ANDREWS PLACE. Take West Pico car.

WANTED—WOMAN TO KEEP HOUSE AND COOK for family of 3 in apartment. No laundry. Must be good cook. Room at home. 1652 INGRAHAM.

WANTED—EXPERIENCED JAPANESE OR GERman house maid, must be excellent cook, and have references, out of town. Address 385 E. D ST., Coalinga, California.

WANTED—STRONG GIRL OR WOMAN FOR GENeral housework in family of 4 adults on ranch in Fullerton; no objections to colored help; wages $25. Address BOX 92, Fullerton, Cal. Phone 328.

WANTED — NURSE GOING EAST TO TAKE nervous patient to St. Louis, salary and all expenses paid one way. Nurse must have local references. Call MAIN 8002.

WANTED—GOOD RELIABLE GIRL FOR GENeral housework, prefer German or Russian girl, good home to right party. Call 1456 SUNSET BLVD.

WANTED—WHITE GIRL FOR GENERAL HOUSEwork in family of 3 adults, good plain cook, small washing, $25. Call 1040 ELDEN AVE. West 11th st. car.

WANTED—WHITE GIRL FOR HOUSEWORK AND laundry, from 8:30 to 5:30 daily, except Sunday, no cooking, sleep home, $20 month and car fare. 819 S. KINGSLEY DRIVE, 560292.

WANTED—MAID FOR GENERAL DOWNSTAIRS work and cooking, three in family, wages $40; German or English. References required. Address 647 S. NEW HAMPSHIRE, corner Wilshire.

WANTED—YOUNG LADY FOR OFFICE WORK and make herself generally useful in wholesale house, must come well recommended. Address F, box 407, TIMES BRANCH OFFICE.

WANTED—GOOD LADY ENTERTAINER THAT sings ragtime for one or more months' work at beach. Address F, box 398, TIMES BRANCH OFFICE.

WANTED—GIRL FOR GENERAL HOUSEWORK in Venice, $20. Call today, between 2:30 and 5 p.m. L. ZINNAMON, 430 S. Broadway. Second floor.

WANTED—GIRL FOR OFFICE AND WATCH telephone switchboard. Must be unassuming and reliable. See MRS. EMERSON, Kensington Apartments, 668 Witmer st.

WANTED—MIDDLE-AGED PROFESSIONAL MAN, without family, wants first class permanent housekeeper, without children in bungalow; maid's room separate. F3815, MAIN 3073.

WANTED—YOUNG LADY, FEW HOURS DAILY tutoring high school pupils; will exchange board and room in good home in Hollywood for same. PHONE 59052, mornings.

WANTED—NEAT GIRL FOR GENERAL HOUSEwork and plain cooking, four adults; wages $25; references required. 568887. 2915 INGRAHAM ST.

WANTED—LADY TO TAKE CHARGE OF SMALL rooming-house, near 7th and Main, for exchange of two-room apartment. Address B, box 100, TIMES OFFICE.

WANTED — TELEPHONE OPERATOR, HOTEL, north, fare advanced, $30 per month and meals. HUMMEL BROTHERS' EMPLOYMENT AGENCY, 116-118 East Second st.

WANTED—STENOGRAPHER AND TYPEWRITER, young, congenial lady, beginner, financial business, hours 9 to 5. Address stating salary, B, box 70, TIMES OFFICE.

WANTED—YOUNG WOMAN TO HELP CARE for child, 2½ years old, no housework; good home; wages $15 per month. Phone GLENDALE 2914.

WANTED—GIRL FOR LIGHT OFFICE WORK who can use typewriter and take shorthand. State salary expected. Address F, box 385, TIMES BRANCH OFFICE.

WANTED—WOMEN FOR CANNERY WORK. APPLY CALIFORNIA FRUIT CANNERS' ASSOCIATION, 900 MACY ST. TAKE BROOKLYN AVE. CAR AT TEMPLE BLOCK.

WANTED—ACTIVE WOMAN TO INTRODUCE A beautiful novelty to Catholics, high class article; easy to earn, $3.50 day. Address B, box 95, TIMES OFFICE.

WANTED—A RELIABLE GIRL OR WOMAN FOR general housework, wages $30. 201 N. RAMPART BLVD.

WANTED — YOUNG GIRL FOR COOKING AND general housework, wages $30. Telephone 556801. Address 2884 SUNSET PLACE.

WANTED — YOUNG LADY, GOOD PENMAN, teach book-keeping and qualify in shorthand. Address B, box 46, TIMES OFFICE.

WANTED—BUSINESS WOMAN, 2 CHILDREN, wants plain housekeeper, light housework, small salary. 1224 IROLO STREET, 9 to 1.

WANTED — GIRL FOR OFFICE WORK, ONE who can write Spanish. Apply 119½ SOUTH SPRING, Room 4.

WANTED — MOTHER'S HELPER, MUST BE A good cook. No laundry, some ironing. $25 per month. PHONE 560172.

## WANTED—
### Help, Female.

Space is not given under this heading to advertisements soliciting business patronage.

WANTED — EXPERIENCED ALTERATION hands on coats and skirts. Apply before 10 o'clock. MME. SHAW, Paris Cloak and Suit House, 609 S. Broadway.

WANTED—IN C. S. HOME, CAPABLE HOUSEkeeper, who is a good clean seamstress, plain sewing and general care of home and 8-year-old boy required. Parents away during day. Cooking for child only. No laundry; references required. CALL A4016, between 9 and 12 and 2 and 5.

WANTED—NEAT GIRL FOR HOUSEWORK; NO washing or ironing; 2 adults; no children, $15. Call today, 938 S. VERMONT AVE. West 9th st. car.

WANTED—MIDDLE-AGED WOMAN, EXPERIenced in custom corset work. BARCLEY CORSET SHOP, Brack-Shops.

WANTED—AN EXPERIENCED GIRL FOR GENeral housework, good wages, must have good references. 56443.

WANTED—YOUNG GIRL TO ASSIST WITH GENeral housework, no washing, and good home. 729 S. ST. ANDREWS PLACE. West 1267.

WANTED—GIRL FOR GENERAL HOUSEWORK and cooking, 4 adults, wages $35. 237 S. HOBART. 568505.

WANTED—EXPERIENCED ARM WAITRESS, NO Sunday work. DALY'S KITCHEN, 800 S. Olive.

WANTED—GIRL, BETWEEN 20 AND 40, WHITE, for general housework, family of three; German or Swedish preferred. PHONE 560544.

WANTED — A WOMAN TO DO LIGHT HOUSEwork; 2 in family; no laundry. Hollywood car. 1642 N. HARVARD BLVD.

WANTED — WOMAN FOR GENERAL HOUSEwork, go home nights, by young couple with baby, $20 or $25. PHONE 568525.

WANTED—EXPERIENCED GIRL FOR STAMPING embroidery designs, etc. No other need apply. 1512 W. 7TH.

WANTED—EXPERIENCED MANICURIST, GOOD salary to person fully qualified. Phone Main 9494. Inquire MANAGER.

WANTED—GOOD RELIABLE STENOGRAPHER. GILBERT BUSINESS SCHOOL, 204 Exchange Bldg. Main 8836.

WANTED—FIRST-CLASS HELPER ON COATS, must make button holes. 607 WESLEY ROBERTS BLDG., Third and Main.

WANTED—NURSE TO LOOK AFTER BABY, 4 weeks old, some housework, go to Imperial Valley, $40 month. Call MAIN 8692, 10 a.m.

WANTED—FIRST-CLASS STARCH IRONER, PACIFIC FRENCH HAND LAUNDERERS AND DRY CLEANERS. Call 806 W. 8th st.

WANTED — WHITE GIRL TO ASSIST WITH housework and care of two small children, $25 a month. PHONE 560634.

WANTED — GERMAN GIRL FOR GENERAL housework, must be good cook. Call 915 S. NEW HAMPSHIRE. West Ninth st. car.

WANTED—YOUNG LADY WHO CAN PAINT IN oil to work in leather studio, must be rapid. Call mornings. 125 S. SPRING ST.

WANTED — GIRL OR MIDDLE-AGED WOMAN for general housework, no cooking, wages $20 per month. Call at 1047 W. 48TH ST.

WANTED—BOOK-KEEPER. APPLY 229 MERCANTILE PLACE.

WANTED—HELP WANTED AT THE SANITARY CURTAIN CLEANERS, 1026 W. 10th.

WANTED—FIRST-CLASS CHOCOLATE AND BON bon dipper. 332 W. THIRD ST.

WANTED—YOUNG GIRL IN SODA FOUNTAIN. 627 W. SIXTH.

WANTED—YOUNG GIRL FOR GENERAL HOUSEwork. Apply at 435 PARK VIEW.

WANTED—TRUSTWORTHY YOUNG GIRL TO ASsist with housework, good home; references. HOLLYWOOD 1355.

## WANTED—
### Help, Male and Female.

Space is not given under this heading to advertisements soliciting business patronage.

WANTED—ALL COLORED—BIG DEMAND FOR women, general housework with good references. You will be surprised how easy and how fast I can place the right kind of first-class colored women all over the city and country. I want from 75 to 80 from $20 to $45 month; waitresses, chambermaids, second girls, nurse girls, men and wives, in private families, on ranches, in apartment-houses, all kinds labor; work for men, $2 to $2.50 day. 25 colored men, breaking rock, $2.75 day, over 3 months' work. You will save time and worry by EARLEY COLEMAN, the old reliable, 211 E. Second st. Broadway 2106.

WANTED—REGISTER NOW FOR GREGG SHORThand beginners' classes; see our advertisement under Instruction Course. LOS ANGELES EVENING HIGH SCHOOL.

WANTED—WILL GIVE APARTMENT TO MAN and wife for wife's services as janitor for 5 or 6 hours' work in small first-class apartment-house. WILSHIRE 69. 557348.

WANTED — EXPERIENCED CIGAR MAKERS, bunch makers and rollers. Apply 548 SOUTH LOS ANGELES ST.

## WANTED—
### Help, Male and Female. (To Learn Trades.)

WANTED — LEARN BEAUTY CULTURE, HAIR manufacturing. LEADER COLLEGE OF HAIRDRESSING, 228 Mercantile Place. Mrs. Harris.

WANTED — LADIES, FLORENTINE HAIRDRESSING COLLEGE, oldest, largest, teaches right. 227 Mercantile place. Electrolysis taught.

## WANTED—
### Help, Male and Female. (Instruction Course.)

WANTED — "DIPLOMA" COURSES (THREE months $25.) Gregg Shorthand, Touch Typewriting, Spelling, Book-keeping, Penmanship, Rapid Calculation, "Dictaphone," Elliott-Fisher, English. CENTRAL BUSINESS COLLEGE, Chamber Commerce Bldg.

WANTED—REGISTER NOW FOR GREGG SHORThand, beginners' classes at L. A. E. HIGH SCHOOL. Tuition free. Dictation class for all systems. Come and speed up for the Civil Service exams.

WANTED—RAGTIME PIANO PLAYING TAUGHT in 20 lessons; write for booklet. CHRISTENSEN SCHOOL OF POPULAR MUSIC, 23 Walker Bldg. Main 2176; F5703.

WANTED—THE SAWYER BUSINESS TRAINING School, shorthand and book-keeping; 12 weeks, $12. 422-25 BAKER-DETWILER BLDG. 412 W. Sixth st.

WANTED — TELEGRAPHY, STENOGRAPHY, book-keeping. MACKAY BUSINESS COLLEGE, Main street at Ninth.

WANTED—EXPERT AUTOMOBILE INSTRUCTION. Low rates. NATIONAL SCHOOL OF ENGINEERING, 807 S. Figueroa. Catalogue free.

WANTED—YOUNG MEN, PREPARE FOR RAILway mail clerks. MISS WILSON, 601 Wesley Roberts Bldg.

WANTED—GILBERT BUSINESS SCHOOL, 204-6 Exchange Bldg. Main 8836. E. C. GILBERT, H. PEARL GILBERT.

WANTED—PEOPLE FOR PRACTICAL TRAINING in motion picture acting. HOLLYWOOD PHOTOPLAY STUDIO, 5624 Virginia ave. Phone 59162.

WANTED—GIRLS TO LEARN BUTTONHOLES by first-class buttonhole maker. BROADWAY 3471.

WANTED—MEN, TO LEARN TO REPAIR AND drive automobiles. STANFORD AUTOMOBILE SCHOOL, 1315 S. Main.

WANTED—SEE Y.M.C.A. AUTO SCHOOL. GET started right. 731 SOUTH HOPE.

## WANTED—SALESMEN—
### Agents and Solicitors.

WANTED—

SALESMEN

ATTENTION!

I want 25 more salesmen and salesladies.

I want live wires and offer the foregoing inducements.

1st. The best commissions, promptly paid.

2nd. The best and biggest campaign ever put on in Los Angeles.

3rd. The best property on the best terms.

4th. The best support ever given a sales force anywhere.

See me any day except Tuesday or Friday, between 9 a.m. and 4 p.m.

R. S. ADAMS,
CONSOLIDATED SECURITIES CO.,
1134-38 Citizens National Bank Bldg.
Home F7820. Main 1410.

WANTED—20 SALESMEN FOR CITY CANVASS; make big money. Why not sell well advertised and practical lines? Best of leads furnished; act now. MILLER-CHAPMAN CO., 11th and Olive.

WANTED—ADVERTISING SOLICITOR FOR THEater curtains, experienced curtain man preferred, good paying proposition to capable man. THOMPSON SCENIC CO., 312 Republic Theater Bldg.

WANTED — SALESMEN TO SELL HIGHEST quality aluminum cooking utensils to dealers. Liberal commission. Salesmen can easily make $100 weekly. Good side line. Address IPALCO, Lemont, Ill.

WANTED—FIVE WIDE-AWAKE SALESMEN TO call on music teacher, prefer men who have had experience, selling instruction courses. Apply afternoons, 417 GRANT BLDG.

WANTED—SEVERAL GOOD LIVE SALESMEN. 303 HIGGINS BLDG., 10 to 12, Second and Main.

WANTED—AGENTS, MALE AND FEMALE; ALSO man with automobile. 522 S. CLARENCE ST.

WANTED — AGENTS TO SELL OUR COUPONS; no experience necessary. MARTEL-CARRUTHERS, 735 S. Hill.

## WANTED—
### Situations, Male.

Space is not given under this heading to advertisements soliciting business patronage.

WANTED—SITUATION AS NIGHT WATCHMAN. Address 570 E. AVE. 28. Phone E. 3519.

## WANTED—
### Situations, Male.

Space is not given under this heading to advertisements soliciting business patronage.

WANTED—GOOD APPEARING STRONG BUILT Hollander, 28, wants job, steady place, to start as waiter, lunch counter or restaurant; handy and willing; nice fellow to work with; high wages no object; will start at once. Address B, box 90, TIMES OFFICE.

WANTED—WORK FOR BOARD AND LODGING or small salary at a respectable residence before and after high school in or near Hollywood. Am 17, experienced, honest, no bad habits. C. W. CUTHBERT, Hollywood, Cal.

WANTED—JAPANESE FIRST-CLASS BUTLER. Has many years experience. Clean, sober, trustworthy, has personal recommendation from last employer. City or country. K. YOKOTA, A3880, 722 S. Grand ave.

WANTED—BY JAPANESE CHAUFFEUR, 6 YEARS' experience in this city, best references, has driven high-grade cars, position in private family. Do some gardening, housework. HENRY, 53471.

WANTED—ENGLISHMAN, 32, SEEKS CLERKship, general or otherwise; formerly in law office, well educated, good penman; will accept small salary to commence. Phone Broadway 1747, or address S. HIGGS, 1031 W. Eighth st.

WANTED—BOOK-KEEPER, WITH HIGH-CLASS references and 18 years' experience, wants position. Experience covers mining and commercial lines. Married, 36 years old. Would leave the city. Address B, box 110, TIMES OFFICE.

WANTED—A1 BOOK-KEEPER, 12 YEARS EXPErience, desires set of books to keep of evenings. Would teach book-keeping in evening school. Best references. Address A, box 9, TIMES OFFICE.

WANTED—CHAUFFEUR-MECHANIC, JAPANESE, expert driver, 6 years' experience, wishes position in city or country at private family, sober, neat, best references. KASA, 65718, Main 1947, 811 S. OLIVE.

WANTED — MIDDLE-AGED MAN, HEALTHY, active, intelligent, reliable, good writer, wishes employment. Can handle men, understands care of poultry, or as watchman or care-taker. Address B, box 99, TIMES OFFICE.

WANTED—YOUNG MAN WANTS STEADY POSItion, driving Ford truck, thoroughly acquainted with city and suburbs. Address E, box 474, TIMES BRANCH OFFICE.

WANTED—POSITION BY FIRST-CLASS CHAUFfeur, 8 years' experience, 6 years in Los Angeles, can furnish best local references. Address F, box 388, TIMES BRANCH OFFICE.

WANTED—POSITION AS FOREMAN, ORANGES and lemons, good budder, experienced in all branches. Home Phone 4588. Or address 850 BOSTON PLACE, Pomona, Calif.

WANTED — JAPANESE, FIRST CLASS COOK, wants situation, experienced, highly recommended, economical. 638 S. Olive. 64233, Main 8048.

WANTED—SITUATION BY GARDENER-FLORIST (not a jack of all trades,) single, 38, life experience, all branches, sober, intelligent. California experience. GARDENER, 230 East 2nd.

WANTED—POSITION AS RANCH FOREMAN, EXperienced in fruit. Young man and wife from the East. Good references. Address D, box 350, TIMES BRANCH OFFICE.

WANTED — POSITION, GARDENER, UNDERstands flowers, lawn, shrubs, fruit and chickens. Best of personal references. 1296 WEST 25TH ST.

WANTED—JAPANESE YOUNG MAN WITH GOOD reference wants position as laundry and houseworker, in private family. Write F.I.I., 503 E. First, city.

WANTED—SITUATION BY JAPANESE, FIRST class gardener, do its understanding for flower and rain; also, about any work doing nice. GEORGE YOSHIMURA, 127 S. San Pedro. A3185.

WANTED — YOUNG MAN, 30, MARRIED, OF pleasing personality, capable, good habits; open for any proposition; excellent references. Address B, box 50, TIMES OFFICE.

WANTED—POSITION BY FIRST-CLASS JANITOR in apartment-house, hotel or office building; also repairing work. References. Address B, box 115, TIMES OFFICE.

WANTED—AN EXPERIENCED BOOK-KEEPER and stenographer desires a position where efforts will count. References. Salary reasonable. Address D, box 325, TIMES BRANCH OFFICE.

WANTED—TAILOR, FIRST-CLASS COAT MAKer, and men's garment cutter, wants situation city or country. Good references. Address B, box 97, TIMES OFFICE.

WANTED—CHAUFFEUR, EXPERIENCED DRIVer, desires position, no objection to care for lawn, etc.; best references. Address B, box 114, TIMES OFFICE.

WANTED—POSITION BY EXPERIENCED, UNmarried man on alfalfa or cattle ranch. Understands irrigating and general ranch work. Address F, box 405, TIMES BRANCH OFFICE.

WANTED — YOUNG GERMAN, SINGLE, WELL educated; also good pianist, wishes work. Address F, box 403, TIMES BRANCH OFFICE.

WANTED—BOY, 16, HAVING BICYCLE, WANTS job, good references. Phones: 23383, BROADWAY 3036.

WANTED — 'CELLO PLAYER SIGHT READER, wants position, theater or cafeteria. PHONE 590435.

WANTED—POSITION BY A BARBER IN SOME Arizona town. Steady and sober. "Nuff" said. Address F, box 389, TIMES BRANCH OFFICE.

WANTED—CHINESE STUDENT WISHES A POsition in private family. Please write DOON, 406 N. Los Angeles st.

WANTED—3 YEARS' EXPERIENCE IN CANDY and syrup-making; will begin work at reasonable wages. SOUTH 60561.

WANTED—POSITION AS FOREMAN OR SUPERintendent of printing plant, long experience. Address TB, box 581, TIMES BRANCH OFFICE.

WANTED—EXPERIENCED JAPANESE CHAUFfeur wants position, have been driving for 10 years. 635 S. OLIVE ST. F1103. Frank.

WANTED—BY EXPERIENCED EASTERN NURSE, invalid to take care of. Address E, box 487, TIMES BRANCH OFFICE.

WANTED — BOOK-KEEPING BY THE HOUR, week or month, collecting bad debts a specialty. HARPER, 114 N. Hope st. A1806.

WANTED — FIRST-CLASS JAPANESE COOK wishes position, has good reference. BEN, A9742. 112 Wilmington st., L. A.

WANTED — CHINESE, EXPERIENCED COOK, wants position in family. Have good references. CHIN, 243½ E. First st.

WANTED—CHINESE, FIRST COOK WANTS POSItion in family. Have good references. Address A, box 209, TIMES OFFICE.

WANTED—JAPANESE, FIRST-CLASS GARDENER or house cleaner. Home 74270. 1028 BERENDO STREET.

WANTED — BY CHAUFFEUR, FIRST-CLASS chauffeur, also gardener, Swedish-German. Phone A2030. MAIN 1005.

WANTED—GENERAL OFFICE MAN WANTS JOB, banking experience, employed at present, want change. Address B, box 38, TIMES OFFICE.

WANTED—A JAPANESE CHAUFFEUR WANTS position in private family, good mechanic, with references. HARRY MAKIMOTO, Tel. F20390.

WANTED—POSITION AS SCHOOLBOY BY GOOD Japanese. Phone Home 52700, JAPANESE MISSION.

WANTED—BOOK-KEEPING BY THE HOUR, REAsonable. Special rate for regular clients. J. L. RIEMER, 220 South Bunker Hill.

WANTED—POSITION AS GARDENER AND ALL-round man, handy with tools, references. ERIKSON, 626 S. Hope st.

WANTED — BY FIRST-CLASS GAS APPLIANCE salesman and fitter, best local references. Address B, box 51, TIMES OFFICE.

WANTED—JOB AS CHAUFFEUR, 6 YEARS' EXperience, thoroughly acquainted with California roads. MAIN 2466.

WANTED — ENERGETIC YOUNG MAN, 28, wants position, will do anything, references. MR. HARRISON, Main 9520.

## EMPLOYMENT—
### Agencies.

WANTED—JAPANESE EMPLOYMENT AGENCY. Help furnished. CENTRAL AGENCY, Main 2924. F2925. 124½ E. Third st.

WANTED — JAPANESE LABOR ASSOCIATION. All kinds help. 755 S. OLIVE ST. Main 2764. F5253.

## WANTED—
### Situations, Female.

Space is not given under this heading to advertisements soliciting business patronage.

WANTED—BOOK-KEEPER AND STENOGRAPHER, experienced in law and commercial, fine credentials; moderate salary. Address B, box 404, TIMES BRANCH OFFICE.

WANTED — EXPERIENCED STENOGRAPHER will give half-day daily to office work, $5.00 week, no book-keeping. Call F5018 or at 410 LAUGHLIN BLDG.

WANTED—A POSITION IN MOVING PICTURE theater by an experienced pianist, 3 years in last position. Phone BROADWAY 6082, Apt. 314.

WANTED—YOUNG LADY WITH 2 YEARS EXperience in doctor's office, desires position for $5 per week, while taking stenographic course. For interview call MAIN 2811, or F2634.

WANTED—EXPERIENCED PRACTICAL NURSE wants maternity, nervous or any case. References reasonable. MRS. WILSON, Apt. 210. Main 7110. A1163.

WANTED — POSITION BY FIRST-CLASS EXPErienced stenographer, Underwood machine; also book-keeping experience; can give references. Address E, box 475, TIMES BRANCH OFFICE.

WANTED—REFINED, CAPABLE ELDERLY LADY will devote several hours day for small compensation. Close in. Address F, box 391, TIMES BRANCH OFFICE.

WANTED — STEADY GIRL WISHES POSITION, housework and cooking, Hollywood or Pasadena preferred. Address F, box 401, TIMES BRANCH OFFICE.

WANTED—CAPABLE BUSINESS WOMAN WANTS position as manager of large apartment-house; references given and required. Phone SOUTH 6572W.

WANTED—YOUNG LADY STENOGRAPHER DEsires permanent position, 2 years' experience, lives at home. SOUTH 5518J.

WANTED—MIDDLE-AGED LADY WOULD LIKE sewing or mending to do by the day or hour. PHONE 30183.

WANTED — BY EXCELLENT COOK, WILLING and good manager, $40 up. Best city references. 10266.

WANTED — COMPETENT STENOGRAPHER DEsires permanent position, several years' experience, good salary required. PHONE 53052.

WANTED — RELIABLE PERSON WISHES POSItion assist housework, part or whole day, no washing. Phone BROADWAY 3180.

WANTED — TRAINED NURSE WOULD LIKE work, tubercular cases a specialty. Phone HOLLY 63, mornings and evenings.

WANTED — WOMAN OF REFINEMENT WISHES position in small home, adults. Address B, box 101, TIMES OFFICE.

## WANTED—
### Situations, Female.

NOTICE. Space is not given under this heading to advertisements soliciting business patronage. The Times uses every reasonable precaution to exclude false and fraudulent advertising from its columns. To this end, advertising patrons, as well as those who answer Times advertisements, are requested to report the receipt of improper communications to The Times Legal Department.

WANTED—ENGLISH EXPERIENCED GOVERNESS of good family. Thorough English, French, advanced music, some Spanish. Has traveled considerably. Hospital experience. Willing to return to Mexico. Highest references. E, 257 S. Hill st.

WANTED—BY MIDDLE-AGED WOMAN OF EXperience, character and standing; desires charge of an apartment or housekeeper for elderly couple, or lady, or couple employed; good home; pleasant surroundings; reasonable remuneration. HOME F4475.

WANTED—STENOGRAPHIC POSITION, HALF-day's only, mornings or afternoons; mercantile, legal, literary or other work not requiring services of stenographer for whole day. Address A, box 290, TIMES OFFICE.

WANTED—THOROUGHLY EXPERIENCED RAPID stenographer, must have position at once; six years present employer; any kind of work. Best references. Address B, box 98, TIMES OFFICE.

WANTED—POSITION IN LAW OFFICE OR MERcantile establishment, by stenographer with local experience and references; familiar with clerical work and can handle switchboard. Address A, box 170, TIMES OFFICE.

WANTED—MIDDLE-AGED LADY WITH DAUGHter, 16, would like housekeeping for gentleman, where there are other children. Would go in the country. 535 W. 5TH. Room 19. Broadway 2049.

WANTED—EXPERIENCED TEACHER OF GREGG shorthand and touch typewriting would like 2 private students. Address A, box 10, TIMES OFFICE.

WANTED—COLORED MAID WANTS PLACE IN small adult family, excellent cook, splendid worker. Best references. 10266.

WANTED — POSITION BY REFINED CHILD'S nurse as governess, kind and willing; will assist. References. 74770.

WANTED—UPSTAIRS WORK AND SEWING BY competent maid, German. Phone A2609, MAIN 1095.

WANTED—NURSE, PROFESSIONAL AND PRACtical; $10 per week, will not care for small children. MAIN 6322.

WANTED—YOUNG WIDOW WITH SON, WISHES position as housekeeper, in gentleman's home. Address HOUSEKEEPER, 1970 S. Los Angeles.

WANTED—MOTHER AND DAUGHTER WANT work together, no laundry, both neat and reliable. Phone 22701.

WANTED—BY A RELIABLE SWEDISH COOK, wish position in private family, best city reference, wages $40 to $50. SOUTH 1584J.

WANTED—POSITION AS HOUSEKEEPER. CALL BROADWAY 746, room 31, between 9 a.m. and 4 p.m.

WANTED — POSITION, COOK, FIRST-CLASS cook (Irish,) where second help is. Phone 12639, MAIN 1095.

WANTED—SITUATION BY NEAT, COMPETENT girl. Am good cook and excellent worker; city references. 10266.

WANTED — RELIABLE YOUNG WOMAN, WITH child, 6 years old, wants situation as housekeeper. 274 N. BELMONT.

WANTED — EXPERIENCED STENOGRAPHER wishes position, moderate salary. PHONE 20925.

WANTED—SITUATION, JAPANESE SCHOOLGIRL, talks little English, please write, phone and particulars. Address B, box 45, TIMES OFFICE.

WANTED—YOUNG LADY WOULD LIKE POSItion in doctor's office to answer calls. SOUTH 6342M.

WANTED — CAPABLE YOUNG WOMAN WANTS care of an infant or small children. PHONE EAST 2083.

WANTED — BY COOK, FIRST-CLASS COOK, where second help is. PHONE 12639, MAIN 1095.

WANTED — RELIABLE, MIDDLE-AGED WOMAN wants position as housekeeper for adults; no laundry. PHONE 22701.

WANTED—NURSE WILL CARE FOR INVALID and do light housekeeping. Doctors' reference. F4648.

WANTED — MIDDLE-AGED WOMAN FOR GENeral housework, no washing; all downstairs work; good cook. PHONE 23043.

WANTED—COMPETENT COOK, LIGHT HOUSEwork, elderly, city, country. 137 S. FLOWER. Phone 13705, after 9.

WANTED—EXPERIENCED COLORED WOMAN wants cooking in private family, do good work. Phone WEST 3025.

WANTED — EXPERIENCED WOMAN WANTS laundry work by the day, or general housework in small family. Call SOUTH 2907.

WANTED—MIDDLE-AGED REFINED WOMAN, wants position as housekeeper; good cook and manager. F4475.

WANTED — STEADY POSITION, HOUSEWORK, chamberwork by competent woman. 441 S. HILL ST. Bdwy. 3609.

WANTED—GOOD PASTRY COOK WANTS POSItion. References. P. O. BOX 1586.

WANTED—YOUNG JAPANESE GIRL AS SCHOOLgirl, low wages, best references. PHONE 20045.

WANTED—BY NEAT COLORED GIRL, HALF OR whole days' housework. Phone BOYLE 716.

## WANTED—
### Situations, Male and Female.

Space is not given under this heading to advertisements soliciting business patronage.

WANTED — MAN AND WIFE, EXPERIENCED, want positions as ranch hand and cook; wife good cook. Phone West 2556. 1402 W. 16TH ST.

WANTED—AN ELDERLY COUPLE WOULD LIKE to take care of ranch. Lady good cook. Address C. DUNSMOORE, Redondo Beach, R. R. No. 1, Box 58.

WANTED—BY MAN AND WIFE, MAN EXCELlent gardener, strong, industrious man, wife first-class Hungarian cook, best city references. ARNEMAN, Phone F5409.

WANTED—POSITIONS, MAN AND WIFE, COOK, gardener and houseman; first-class. Phone 12639, MAIN 1095.

WANTED — JAPANESE COUPLE, EXCELLENT cook and second girl, desire positions, highest references. GEORGE, 65718, Main 1947.

WANTED—POSITION, GERMAN MAN AND WIFE, good cook and butler, just from East, good workers. Phone BROADWAY 5270.

WANTED — MAN AND WIFE WOULD LIKE place on ranch. Phone BROADWAY 2305.

## WANTED—
### Work by the Day.

WANTED—ROUGH DRIED OR FINISHED LAUNdry work to take home, strictly hand work. Called for, delivered; big, sunny yard. Phone 20898. MRS. MILLER.

WANTED—YOUNG WOMAN (SWISS) WISHES work by the day in private family, for washing and ironing, first-class laundress. Phone MAIN 5997.

WANTED—WASHING, IRONING AND CLEANING by mothers of the St. Elizabeth Day Nursery having children dependent upon them for support. PHONE 41598, BOYLE 4384.

WANTED—FIRST-CLASS SWEDISH LAUNDRESS wishes few more customers, large sunny yard, strictly hand work. 68574.

WANTED — GERMAN WOMAN, VERY GOOD laundress, splendid house cleaner, wishes day work. 41274. BOYLE 614.

WANTED — JAPANESE, FAMILY WASHING TO take home. $1.50 up week, or by the piece. 1042 HARVARD BLVD. Home 73680.

WANTED — BY SWIFT WORKER, LAUNDRY, out, fine ironer. 41604, evenings, mornings early.

WANTED—LAUNDRESS WISHES WORK THURSdays and Fridays. A9244.

WANTED—DAY'S WORK OR HOUSE CLEANING, or bundles to bring home. F6340.

## WANTED—CARPENTERING—
### Painting, Paper Hanging, Tinting.

WANTED—ROOFS, ROOFS, ROOFS. WE FIX 'em. Rain is coming; also painting and decorating, by 2 brothers, lowest prices, guaranteed work. 14 years' references. WILSHIRE 5660. 556837.

WANTED—TO WATERPROOF YOUR ROOF, walls or basement. Work guaranteed. Expert in charge. HOFFMAN-MARKS HARDWARE CO., 226 S. Main. Home 60646, Main 1490.

WANTED—PAINTER LOOKING FOR PAINTING and tinting job, will contract, reasonable price; good references. I buy and sell second-hand furniture. PHONE 41951.

WANTED—PAPERING, PAINTING, TINTING. Long experience; skilled, clean workman, reasonable. HOME 28351.

WANTED—PAINTING, PAPER HANGING, TINTing, plaster patching, all work satisfactory and reasonable. SOUTH 4858J.

WANTED—PAINTING, TINTING, PAPER HANGing, best materials, best workmanship, work guaranteed. GOODWIN, F8115, 739½ S. Hill st.

WANTED—PAPERHANGING, PAINTING, TINTing, man who knows his business. MAIN 6433, 52090 or West 2444.

WANTED — SMALL, UNFURNISHED HOUSE OR flat, rent to be paid in house painting. PAINTER, 221 West 37th Place.

WANTED—PAINTING AND DECORATING, HONest workmanship, best materials. HOLCOMB, 1201 Olive. Phone 41346, Broadway 694.

WANTED — PAPER HANGING AND TINTING, $2.50 per room and up; painting reasonable. PHONE WILSHIRE 3879.

## WANTED—
### Partners.

WANTED—WAR CORRESPONDENT AND ARTIST DIRECT FROM BATTLEFIELDS IN FRANCE, NOTED LECTURER, WITH A SET OF EXCELLENT WAR PICTURES, SEEKS PROMOTER FOR AMERICAN TOUR; BIG PROFIT. ADDRESS B, BOX 154, TIMES OFFICE.

WANTED—PARTNER WITH $5000, EITHER SEX, to place valuable product on the market in carload lots, great demand, 100 per cent. profit. Phone Broadway 1736 until 9 a.m. and after 6 p.m. Address B, box 162, TIMES OFFICE.

WANTED—PARTNER BY ESTABLISHED LADIES' garment manufacturers who can invest $5000 or more; needed to increase business. Address A, box 173, TIMES OFFICE.

WANTED—PARTNER FOR CHICKEN RANCH. I have place and some stock; address W. LESLIE, Clearwater, Cal.

WANTED—A RELIABLE CUTTER, FITTER AND designer to join a good seamstress in own home. 1016½ W. WASHINGTON. Phone 30784.

WANTED—ASSISTANT, $800; INTEREST LIGHT manufacturing and sales business; pay you $100 upward monthly. CARD, 301 Grant Bldg.

## WANTED—
### Partners.

A GREAT WESTERN MINING BOOM IS JUST commencing. Do you want to make some easy money? Address F, box 400, TIMES BRANCH OFFICE.

WANTED—PARTNER IN [illegible] auto transportation business [illegible] appointment address E, box 13, TIMES OFFICE.

## WANTED—
### To Rent.

WANTED—TO RENT, HOUSES, BUNGALOWS, FLATS, APARTMENTS, Furnished and Unfurnished. Have applications for same in Wilshire, Westlake, Hollywood [illegible]. Absolutely no charge for listing. HARRY GROSSMAN, 209 Haas Bldg. Phones: Home F4874 [illegible]

WANTED— Houses, well located, furnished or unfurnished, in good condition [illegible] is good. We can rent your house on short notice, and guarantee [illegible]. Phone yours at once to our rental dept. R. C. MITCHELL COMPANY, 614 Trust & Savings Bldg. 60817.

WANTED — 5-ROOM, UP-TO-DATE unfurnished upper flat or apartment [illegible] side of street, October 1 [illegible] Permanent. Address [illegible] BRANCH OFFICE.

WANTED—FURNISHED, BY [illegible] single, a bungalow of about [illegible] including kitchen and bath [illegible] and Washington st. preferred [illegible] 105, TIMES OFFICE.

WANTED — SMALL, UNFURNISHED [illegible] flat, rent to be paid in house painting. PAINTER, 221 West 37th Place.

WANTED—GARAGE WITH LIVING [illegible] lavatory above, prefer Christian [illegible] ENER, Bdwy. 678 or 60254.

## WANTED—
### Houses.

WANTED—HOUSE OR BUNGALOW [illegible] west, clear, or nearly so, clear lot [illegible] increase in value will be given in [illegible] close to town. Address [illegible] TIMES BRANCH OFFICE.

WANTED — COUPLE WITHOUT [illegible] would care for bungalow. Address [illegible] 401, TIMES BRANCH OFFICE.

## WANTED—
### Rooms.

WANTED—PERMANENTLY, BY TWO [illegible] mother and son, three or four [illegible] rooms with bath, etc. for [illegible] be modern, near cars, in good [illegible] reasonable. Prefer upper part of [illegible] dence. State price and particulars. [illegible] box 179, TIMES OFFICE.

WANTED—FURNISHED LARGE [illegible] room by gentleman in private home [illegible] no other guest; if possible private [illegible] and parlor; also use of garage [illegible] 801, Alexandria Hotel.

## WANTED—
### Rooms and Board.

WANTED — LADY WITH CHILD [illegible] wishes board and room [illegible] Terms. Address E, box 488, TIMES BRANCH OFFICE.

## WANTED—
### Real Estate for Cash.

Advertisements which involve an exchange proposition are not acceptable for [illegible] column.

WANTED—TO PURCHASE FOR CASH— Lots suitable for flat buildings [illegible] Cheap buildings lots in Los Angeles. Only absolutely sacrifice prices [illegible] MATTHEWS & MATTHEWS, 426 Washington Bldg.

WANTED—TO PURCHASE Lot, Southwest, I PAY CASH. You pay no commission. I will act today. WALTER FRANKLIN, 234 Bradbury Bldg.

WANTED—SMALL COUNTRY PLACE [illegible] acre, with some fruit trees, 4 to 5 [illegible] galow, on high ground, Glendale [illegible] way, not over $3500. Address [illegible] TIMES OFFICE.

## WANTED—
### To Purchase, Real Estate.

WANTED— I want a good ranch, stock and [illegible] want it to include implements and [illegible] exchange will give the best home [illegible] its kind in the city; shows better [illegible] cent. It is worth $110,000 [illegible] value. If necessary, have other [illegible] proved property that I can put [illegible] above. Submit with full particulars. See RISING, PLACK REALTY COMPANY, 733 S. Hill st. 10695.

WANTED—TO PURCHASE, I want handsome bungalow home [illegible] or Hollywood district [illegible] for same with fine, modern [illegible] located one-half block Western [illegible] four of the most ultra high-class [illegible] in Los Angeles, rents for $175 per month [illegible] cently appraised for $18,000 by [illegible] party who made loan of $6000 [illegible] 7 per cent. Will take clear [illegible] for difference and give [illegible] anxious for a home. Address [illegible] TIMES BRANCH OFFICE.

WANTED — TO PURCHASE [illegible] residence or suburban home [illegible] $600 or $12,000, as part payment [illegible] apartment site, located only [illegible] Third and Broadway, on high ground [illegible] distance. Have paved street [illegible] Nothing better for a high-class [illegible] Have bank appraisement on which [illegible] was made, and will do business [illegible] See OWNER, 230 American Bank Bldg.

WANTED—APARTMENT OR BUSINESS [illegible] to $200,000; must [illegible] named. Have $20,000 cash [illegible] and will assume liberally. CHARLES F. SOUSA, 428-29 Security Bldg. Bdwy. 7373.

WANTED—IMPROVED OR UNIMPROVED [illegible] $50,000 to $75,000 for Los Angeles [illegible] income, paying about $1400 per annum [illegible] consider eastern improved business [illegible] D. E. THOMPSON, LEO G. MACLAUGHLIN CO. Pasadena.

WANTED—CITY BUNGALOW, WILL [illegible] $1500 straight mortgage [illegible] three lots adjoining corner [illegible] sts., subject to $1500 trust deed [illegible] due two years. Will sacrifice my [illegible] in this valuable centrally-located [illegible] dress A, box 211, TIMES OFFICE.

WANTED—IMPROVED COACHELLA [illegible] nearly clear, $15,000 to [illegible] lencia orange grove near Covina [illegible] and quarter section unimproved [illegible] subject to $8000. See GREEN [illegible] L. CORNISH CO., 1110 Van Nuys [illegible] Main 3490.

WANTED— ORANGE AND LEMON [illegible] that will stand the test, in exchange [illegible] city and country property. [illegible] R. C. MITCHELL COMPANY, 614 Trust & Savings Bldg. 60817.

WANTED — TO PURCHASE [illegible] building or other income property [illegible] fine country place, beautifully [illegible] will make a splendid home and [illegible] THE LAND INVESTMENT [illegible] F2063. 508 Hibernian Bldg. [illegible]

WANTED—HAVE CLEAR PROPERTY [illegible] eastern for home in Pasadena [illegible] house must be modern and have [illegible] bedrooms, up to fifteen thousand [illegible] MULLALY, E. Anthony Apartments, [illegible] California.

WANTED — GOOD PROPERTY [illegible] SCRIPTIONS FOR SALE AND [illegible] HAVE A FEW CHOICE PROPERTIES [illegible] CHANGE OF VARIOUS KINDS [illegible] FRABY, SUITE 238 VAN NUYS BLDG.

WANTED—TO PURCHASE FROM [illegible] good modern house, 7 to 8 [illegible] fine apple orchard, six years old [illegible] excellent condition; abundance of water [illegible] be right. Address B, box 88, TIMES OFFICE.

WANTED—A MODERN BUNGALOW [illegible] 8-10 rooms, close-in. Will consider [illegible] room house, Monrovia, and three lots [illegible] sume. CRANBOURNE, 502 [illegible] F6230. Main 522.

WANTED—TO BUY, REAL [illegible] room bungalow or one-fourth [illegible] and Second and Normandie [illegible] exact location, price and [illegible] PG, box 317, TIMES BRANCH OFFICE.

WANTED—I WANT TO PURCHASE [illegible] ranch or lots or any good [illegible] ern California. Will pay for [illegible] stock in good nursery company [illegible] box 583, TIMES BRANCH OFFICE.

WANTED—GOOD LOT, NEAR [illegible] ington, 50 feet, from $1500 to [illegible] for equity. Bungalow, 5 rooms [illegible] Lot 40x130. Van Nuys ave. [illegible] 905 Haas Bldg.

WANTED — $4500, MODERN [illegible] district or Hollywood way. Pay for [illegible] clear residence lot, Wilshire district [illegible] balance cash or assume [illegible] curity Bldg. 13238; Main 1681.

WANTED—INCOME PROPERTY [illegible] half acre, 8-room house [illegible] assume to $6500. JOHNSON [illegible] Main 3, 63668, afternoons.

WANTED — GOOD FIRST-CLASS [illegible] equity, Hollywood or Los Angeles [illegible] clear beach lots, value $2500 [illegible] 349, TIMES BRANCH OFFICE.

WANTED—LOTS, $300, $500, [illegible] Submit bargains only. Also want [illegible] low equities, spot cash [illegible] TIMES BRANCH OFFICE.

WANTED—TO PURCHASE [illegible] proved to $10,000 for [illegible] on blvd., at Downey [illegible] BLDG. F6426—Main [illegible]

WANTED — LAND. HAVE [illegible] equities for cash. Come in [illegible] MARKS, 505 Haas Bldg. [illegible]

WANTED—RANCH LAND [illegible] will give first mortgage [illegible] Angeles city property in [illegible] box 581, TIMES BRANCH OFFICE.

## WANTED—
### To Purchase Miscellaneous.

WANTED—CASH PAID FOR [illegible] 738 SAN PEDRO ST. Main [illegible]



# Classified Liners.

## WANTED—
### To Purchase Miscellaneous.

WANTED—TO BUY FOR CASH [illegible] diamonds, jewelry, old gold [illegible] furs, rugs, typewriters and all valuables. Confidential. Private rooms. MARKWELL & COMPANY, 300 Citizens National Bank Bldg.

WANTED — MANUFACTURER'S AGENCY [illegible] brokerage business [illegible] grocery trade; might take interest [illegible] experience in coffee, teas and spices. [illegible] B, box 83, TIMES OFFICE.

WANTED—TEETH. WE BUY JEWELRY, OLD gold, silver, false teeth, with or without gold [illegible] IDEAL JEWELRY CO., [illegible] near Hill. Broadway 1367 [illegible]

WANTED — FOR CASH, DIAMONDS, PEARLS, silverware, furs, typewriters, anything [illegible] MARKWELL & CO., 300 Citizens Bank [illegible]

WANTED—CHEAP JOHN PAYS HIGHEST PRICES [illegible] clothing, tools, revolvers, jewelry [illegible] Main 2780. 716 E. FIFTH ST. Will call.

WANTED—TEETH, BIG MONEY FOR OLD GOLD [illegible] and old or broken false teeth [illegible] 730 S. SPRING ST.

WANTED—A SECOND-HAND PORTABLE [illegible] Address E, box 880, TIMES BRANCH OFFICE.

WANTED—BOOKS BOUGHT, AUTO CALLS ANYtime to make cash offer. DAWSON'S BOOK [illegible] 518 S. Hill. Main 3859, F3250.

## WANTED—
### Diamonds, Jewelry, Etc.

WANTED — DIAMONDS AND JEWELRY. DON'T [illegible] yourself by selling your diamonds at a [illegible] we give you the benefit of advanced [illegible] due to war, for any size, shape and quantity [illegible] of ready cash at your disposal. [illegible] 204-208 Homer Laughlin Bldg. [illegible] Broadway. F3516.

WANTED—DIAMONDS ARE HIGHER THAN [illegible] before owing to war conditions. Now is the [illegible] to sell. We pay market cash prices for any [illegible] of diamonds and old jewelry. Call and [illegible] offer before selling elsewhere. Private. [illegible] GEM JEWELRY CO., 303 W. Seventh.

WANTED—AVOID THE CONGESTION [illegible] the Times telephone switchboard by telephoning your Sunday ads Friday or early Saturday.

WANTED — AT ONCE, MEMBERSHIP IN ATHLETIC Club. Must be cheap for cash. Unless [illegible] and the money don't answer. Address F, [illegible] TIMES BRANCH OFFICE.

WANTED—DIAMONDS, OLD GOLD, ANTIQUES [illegible] for cash. CROUCH & CO., 758 S. Hill.

WANTED—OLD GOLD, DIAMONDS AND JEWELRY. Positively pay highest price in city. J. [illegible] 542 S. Broadway, room 303.

WANTED— For quick action drop answers to Times "Liners" in Times' letter boxes in downtown office buildings. The locations of the boxes are printed in the first column of The Times "Liner" section.

## WANTED—
### Discarded Clothes.

WANTED—POSITIVELY THE HIGHEST PRICE paid for used clothing, largest buyer on Pacific [illegible] Will call anywhere, any time. C. H. EDELMAN & CO., [illegible] Main. A5978. Broadway 2993.

WANTED — TOP PRICES FOR GENTLEMEN'S [illegible] clothing; evening clothes. COHEN, [illegible] largest Dealer and Buyer. We call. [illegible] Seventh, 806½ S. Spring. 218 W. First. [illegible] Main 6624.

WANTED—LADIES' AND GENTLEMEN'S EVEning gowns. Highest prices paid. WEINSTEIN, [illegible] Seventh. 10254.

WANTED—POSITIVELY HIGHEST PRICES PAID [illegible] men's old clothing, shoes, tools, etc. [illegible] 5093. 166 EAST FIRST.

WANTED—COHEN PAYS TOP-NOTCH PRICES FOR men's clothing; we call. 218 W. FIRST. A9100.

## WANTED—
### Furniture.

WANTED—WE PAY HIGHEST CASH PRICE FOR all kinds of furniture, household goods, [illegible] spot cash. Be sure to call us before [illegible] sell. We pay more. A. SUGARMAN, Auction & Com. House, [illegible] 106-140 N. Spring st., 112-116 Court st. F4810, Main 8414.

WANTED—REED & HAMMOND, GENERAL AUCTIONEERS, 1085-55 S. Main st., near 11th. [illegible] and largest auction house in the West. [illegible] in every branch of auction work. [illegible] and attend the big sales. Cash advanced [illegible] consignments, or will buy for cash. For all [illegible] call up F6348, BROADWAY 2869.

WANTED—WILL PAY CASH FOR FURNITURE [illegible] all descriptions, any amount, including rugs [illegible] also talking machines, pianos and [illegible] Phone me before selling. MAIN [illegible]

WANTED—WE PAY CASH FOR ALL KINDS OF FURNITURE, RESTAURANT OUTFITS AND OFFICE FURNITURE. SEE US BEFORE SELLING. BROADWAY 1800.

WANTED — AN FURNISHING APARTMENT [illegible] entire house or single pieces. Phone [illegible] 25655.

WANTED—SECOND-HAND FURNITURE FOR 20-[illegible] apartment house, positively highest price [illegible] Call BROADWAY 877, A0286.

WANTED—YES, WE PAY THE HIGHEST PRICE [illegible] furniture. Call us before you sell. MAIN [illegible]

WANTED—TO BUY GOOD FURNITURE AND [illegible] can use entire outfit. 77279, VERMONT [illegible]

WANTED — FURNITURE, RUG FOR 10-ROOM [illegible] Will pay cash price for small or [illegible] quantity. VERMONT 404. 78739.

WANTED—TO BUY AT ONCE FROM PRIVATE [illegible] furniture or rugs by piece or complete [illegible] furnishings, 5 or 6 rooms. Call MAIN [illegible]

WANTED—FURNITURE, RUGS, STOVES FOR [illegible] ANTHONY LIQUORISH, 148 E. Seventh [illegible] Broadway 925.

WANTED — IF YOU HAVE FURNITURE FOR [illegible] call F2180. We pay cash.

WANTED—PARTY DESIRES TO PURCHASE 5 OR [illegible] rooms of furniture. PHONE 22285.

WANTED—HIGHEST PRICE PAID FOR SECOND-hand furniture and household goods. 20144.

WANTED — WILL PAY HIGHEST CASH PRICE for used furniture. PHONE 73796.

## TO LET—
### Furnished Rooms.

TO LET— LOW RATES. THE MOUNTVIEW. Very Pleasant and Comfortable Home. FIFTH AND HOPE STREETS. [illegible] high, sitting fine, pure air, light, clean [illegible] plenty of sunshine; all outside, cheerful [illegible] and small apartments; only 3 minutes walk to Broadway; our location is the best [illegible] Maintenance most excellent; nice small [illegible] $2.50 to $5 per week; fine, large [illegible] city, single rooms, $2.50 to $4 per week; [illegible] 50c to $1. PHONE F4653.

TO LET—NEW HOTEL IMPERIAL— [illegible] 919 S. Grand, at Ninth. 60182. MODERATE PRICED DOWNTOWN HOTEL. 150 ROOMS OF SOLID COMFORT. [illegible] per day and up with private bath. [illegible] per week and up with private bath. [illegible] new, light and airy; phones, closets [illegible] furniture, writing desks, all rooms.

TO LET—FREMONT ARMS HOTEL. [illegible] modern, fireproof, furnished rooms, apartments, $5 per week and up; walking distance, block west of Sixth and Figueroa. [illegible] FREMONT AVE. F2596. Main 8325. [illegible] new management.

TO LET—NEW ROSEGROVE HOTEL— [illegible] fully furnished, sunny, all outside rooms, [illegible] without private bath and showers; cheapest [illegible] Ideal location, 3 blocks to Central [illegible] special rates for permanents. 533 S. [illegible]

TO LET — LARGE SUNNY ROOMS, WITH OR [illegible] sleeping porch, private home, high [illegible] location, half block to car, near in; $7 [illegible] 840 KENSINGTON ROAD. Broadway [illegible] Good home for ladies working; board if [illegible]

TO LET—HOTEL TROPICO, A QUIET HOME-[illegible] place. Come here for rest. Fine water, [illegible] climate. Glendale car, Sixth and Main [illegible] every 15 minutes. 113½ SAN FERNANDO BOULEVARD, Tropico, Cal. Phone Glendale [illegible]

TO LET — ELEGANT LARGE CORNER ROOM, [illegible] exposure, sun flooded, $15; large front [illegible] also garage, hot water service, furnace [illegible] 3 doors north of Pico. 1243 HOOVER.

TO LET—BEAUTIFUL LARGE SUNNY FRONT [illegible] heated in elegant home, every convenience [illegible] if desired. $12. Garage. Phone [illegible] 176 SOUTH BONNIE BRAE. Corner [illegible]

TO LET—THE HOTEL SARATOGA, "The Hotel of Satisfaction." 317 S. Flower st. [illegible] per week up. Main 671. Home 10068.

TO LET—HOTEL HEINEMAN, RIGHT DOWNtown, clean, comfortable, quiet, private baths, [illegible] elevator; $3.50 to $8 weekly. 620 S. [illegible]

TO LET—2 OR 3 FURNISHED ROOMS IN A PRIvate [illegible] pleasant location, one block north [illegible] Park; reasonable rent. 2201 OCEAN [illegible] AVE. 61576.

TO LET — LARGE ROOM WITH PORCH AND [illegible] facing Westlake Park. 620½ S. [illegible]

TO LET — LARGE FRONT ROOM; PRIVATE [illegible] 727 WHITTIER, near W. Seventh. [illegible] 55196.

TO LET—BEAUTIFUL FRONT ROOM, SECOND [illegible] for one or two men. $10 per month. PARK VIEW ST. Opposite Westlake Park.

TO LET — CLEAN, COMFORTABLE SLEEPING [illegible] $1.50 a week up. Second block from [illegible] 412 TEMPLE ST.

TO LET—NICELY FURNISHED FRONT ROOM, [illegible] housekeeping privileges, block Western [illegible] 2621 W. SIXTH. Wilshire 2586.

TO LET—MAN WANTS ROOMMATE, CLOSE IN. [illegible] OFFICE. Address F, box 390, TIMES [illegible]

TO LET—NICELY FURNISHED ROOMS, RUNning water, $2 and up. Close-in. 828 [illegible]

TO LET—ROOMS, RIGHT DOWNTOWN, CLEAN, [illegible] quiet, $2 to $4 weekly. 647 S. [illegible] AVE.

TO LET—CLEAN ROOMS, $1.25 WEEK, UP. [illegible] Save car fare. Also housekeeping [illegible] 540 W. THIRD. Broadway 1923.

TO LET—ROOMS—CLIFF, 121 S. HILL ST., CENtral, sunny rooms, $2.75 week up.

## WANTED—
### Partners.

A GREAT WESTERN MINING BOOM IS [illegible] commencing. Do you want to [illegible] any money? Address F, box 490, TIMES BRANCH OFFICE.

WANTED—PARTNER IN OLD-ESTABLISHED auto transportation business. $500 required. For appointment address E, box 12, TIMES OFFICE.

## WANTED—
### To Rent.

WANTED—TO RENT, HOUSES, BUNGALOWS, FLATS, APARTMENTS, Furnished and Unfurnished. Have applications for same in Wilshire, Westlake, Hollywood, Southwest. Absolutely no charge for listing. HARRY GROSSMAN, 209 Haas Bldg. Seventh and Broadway. Phones: Home F4574. Main 1388.

WANTED—Houses, well located, furnished and unfurnished, in good condition to rent. The demand is good. We can rent your house or [illegible] on short notice, and guarantee [illegible]. Phone yours at once to our rental department. R. C. MITCHELL COMPANY, 614 Trust & Savings Bldg. 60817. Bdwy. 978.

WANTED — 5-ROOM, UP-TO-DATE, UNFURNISHED upper flat or apartment, north or west side of street, October 1, $30-$35. Three adults. Permanent. Address [illegible], box 277, TIMES BRANCH OFFICE.

WANTED—FURNISHED, BY TWO [illegible] single, a bungalow of about 5 or 6 rooms, including kitchen and bath, near [illegible] and Washington st. preferred. Address [illegible] 165, TIMES OFFICE.

WANTED — SMALL UNFURNISHED HOUSE [illegible] flat, rent to be paid in house painting. [illegible] ER, 221 West 87th Place.

WANTED—GARAGE WITH LIVING-ROOM [illegible] lavatory above, prefer Christian Scientist. [illegible] ENES, Bdwy. 672 or 60254.

## WANTED—
### Houses.

WANTED—HOUSE OR BUNGALOW IN SOUTHwest, clear, or nearly so, clear land where increase in value will be given in payment; close to town. Address owner, E, box [illegible], TIMES BRANCH OFFICE.

WANTED — COUPLE WITHOUT CHILDREN would care for bungalow. Address E, box 491, TIMES BRANCH OFFICE.

## WANTED—
### Rooms.

WANTED—PERMANENTLY, BY TWO ADULTS, mother and son, three or four unfurnished rooms with bath, etc., for housekeeping, [illegible] modern, near cars, in good neighborhood, reasonable. Prefer upper part of two-story [illegible]. State price and particulars. Address [illegible] box 179, TIMES OFFICE.

WANTED—FURNISHED LARGE FRONT [illegible] room by gentleman in private home that has no other guest; if possible private bathroom and parlor; also use of garage. Write to L. 806, Alexandria Hotel.

## WANTED—
### Rooms and Board.

WANTED — LADY WITH CHILD, 6 YEARS, wishes board and room, west or southwest. Terms. Address E, box 493, TIMES BRANCH OFFICE.

## WANTED—
### Real Estate for Cash.

Advertisements which involve an exchange proposition are not acceptable for publication in this column.

WANTED—TO PURCHASE FOR CASH—Lots suitable for flat buildings or bungalow court. Cheap building lots in Los Angeles. Only absolutely sacrifice prices considered. MATTHEWS & MATTHEWS, 420 Washington Bldg. Main [illegible].

WANTED—TO PURCHASE Lot, Southwest. I PAY CASH. You pay no commission. I will act today. WALTER FRANKLIN, 234 Bradbury Bldg. [illegible]

WANTED—SMALL COUNTRY PLACE, 1 TO [illegible] acre, with some fruit trees, 4 to 5-room house, on high ground, Glendale or Eagle Rock way, not over $3500. Address J4, box [illegible], TIMES OFFICE.

## WANTED—
### To Purchase, Real Estate.

WANTED—

I want a good ranch, stock ranch preferred; want it to include implements and stock; exchange will give the best income property of its kind in the city; shows better than [illegible] cent. It is worth $110,000, and will give [illegible] value, if necessary, have other choice [illegible] [illegible] property that I can [illegible] in with the above. Submit with full particulars.

See RISING, PLACE REALTY COMPANY, 10636. 733 S. Hill st. Main [illegible]

WANTED—TO PURCHASE. I want handsome bungalow home, [illegible] or Hollywood district, must be clear; will [illegible] [illegible] [illegible]

WANTED — TO PURCHASE CITY OR [illegible] residence or suburban home [illegible] [illegible] $12,000, as part payment [illegible] [illegible]

WANTED—APARTMENT OR BUSINESS [illegible] to $200,000; must earn interest [illegible] [illegible] Have $20,000 cash, country [illegible] [illegible] CHARLES F. ROGERS, 428-29 Security Bldg. Bdwy. 7375.

WANTED—IMPROVED OR UNIMPROVED [illegible] $50,000 to $75,000 for Los Angeles [illegible] income, paying about $1400 per month. [illegible] D. E. THOMPSON, LEO G. MACLAUGHLIN CO., Pasadena.

WANTED—CITY BUNGALOW. WILL ASSUME [illegible] $1300 straight mortgage, exchange for [illegible] three lots adjoining corner First and [illegible] sts., subject to $1300 trust deed and $1600 [illegible] due two years. Will sacrifice my [illegible] in this valuable, centrally-located property. Address A, box 211, TIMES OFFICE.

WANTED—IMPROVED COACHELLA [illegible] nearly clear, $15,000 to $25,000 [illegible] lemon orange grove near Covina, subject to [illegible] and quarter section unimproved near [illegible] subject to $8000. See GREEN, with [illegible] L. CORNISH CO., 1110 Van Nuys Bldg. Main 3490.

WANTED—ORANGE AND LEMON GROVES that will stand the test, in exchange for good city and country property. C. E. DAVIS, R. C. MITCHELL COMPANY, 614 Trust & Savings Bldg. 60817. Broadway [illegible]

WANTED — TO PURCHASE, MODERN [illegible] building or other income property, [illegible] fine country place, beautifully improved [illegible] will make a splendid home and income. THE LAND INVESTMENT COMPANY, F2998. 808 Hibernian Bldg. Bdwy. [illegible]

WANTED—HAVE CLEAR PROPERTY [illegible] eastern for home in Pasadena or [illegible] house must be modern and have three or [illegible] bedrooms, up to fifteen thousand. [illegible] MULLALY, St. Anthony Apartments, Long Beach, California.

WANTED — GOOD PROPERTIES OF ALL DESCRIPTIONS FOR SALE AND EXCHANGE. HAVE A FEW CHOICE PROPERTIES FOR EXCHANGE OF VARIOUS KINDS. FRANK PRARY, SUITE 228 VAN NUYS BLDG. [illegible]

WANTED—TO PURCHASE FROM OWNER, [illegible] good modern house, 7 to 8 rooms, [illegible] fine apple orchard, six years old; [illegible] excellent condition; abundance water; [illegible] by right. Address B, box 96, TIMES OFFICE.

WANTED—A MODERN BUNGALOW OR [illegible] 8-10 rooms, close-in. Will exchange [illegible] room house, Monrovia, and three lots [illegible] [illegible] CRANBOURNE, 302 Hollingsworth [illegible] Main [illegible]

WANTED—TO BUY, REAL BARGAIN [illegible] room bungalow or east-front lot between [illegible] and Second and Normandie to Western. [illegible] exact location, price and telephone. [illegible] PO, box 317, TIMES BRANCH OFFICE.

WANTED—I WANT TO PURCHASE [illegible] ranch or lots or any good property, [illegible] ern California. Will pay for cash [illegible] stock in good nursery company. [illegible] box 330, TIMES BRANCH OFFICE.

WANTED—GOOD LOT, NEAR PICO OR [illegible] ington, 50 feet, from $1500 to $2000, [illegible] for equity, bungalow, 6 rooms, [illegible] Lot 40x130, Van Ness ave. O. PARK [illegible] 905 Haas Bldg.

WANTED — $4500, MODERN BUNGALOW [illegible] district or Hollywood way. Pay for [illegible] clear residence lot, Wilshire district, [illegible] balance cash or assume. ROTHWELL, [illegible] curity Bldg. 13226; Main 1652.

WANTED—INCOME PROPERTY TO GIVE [illegible] half acre, 8-room house, $4000. [illegible] amount to $6500. JOHNSON, 335 S. [illegible] Main 3. [illegible] afternoons.

WANTED — GOOD FIRST-CLASS [illegible] county, Hollywood or Los Angeles, for [illegible] clear beach lots, value $2500. Address [illegible] 349, TIMES BRANCH OFFICE.

WANTED—LOTS, $300, $500, [illegible] Submit bargains only. Also want a few [illegible] low equities, spot cash. Address PT, box [illegible] TIMES BRANCH OFFICE.

WANTED—TO PURCHASE, WANT [illegible] proved to $10,000 for 20-acre improved [illegible] blvd., at Downey. [illegible] F6426—Main 5085.

WANTED — LAND. HAVE MONEY TO [illegible] equities for cash. Come in and see [illegible] MARKS, 305 Haas Bldg., 7th and Broadway.

WANTED—RANCH LAND, GIVE BUNCH OF [illegible] will give first mortgage of $10,250 [illegible] Angeles city property in exchange. Address [illegible] box 591, TIMES BRANCH OFFICE.

## WANTED—
### To Purchase Miscellaneous.

WANTED—CASH PAID FOR FEATHER [illegible] 724 SAN PEDRO ST. Main 1108.

## Classified Liners.

### To Purchase Miscellaneous.

[illegible] TO BUY FOR CASH [illegible] jewelry, old gold, pearls, silverware, [illegible] typewriters and all valuable [illegible] Private rooms. [illegible] WELL & COMPANY, [illegible] National Bank Bldg.

[illegible] MANUFACTURER'S AGENCY, OR [illegible] brokerage business, doing business [illegible] grocery trade; might take interest; [illegible] in coffees, teas and spices. [illegible] box 38, TIMES OFFICE.

[illegible] WE BUY JEWELRY, OLD [illegible] false teeth, with or without gold [illegible] etc. IDEAL JEWELRY CO., [illegible] near Hill. Broadway 1267, 15061.

[illegible] FOR CASH, DIAMONDS, PEARLS, [illegible] furs, typewriters, anything [illegible] BRASWELL & CO., 300 Citizens Bank [illegible]

[illegible] JOHN PAYS HIGHEST PRICES [illegible] clothes, tools, furniture, jewelry, suitcases, [illegible] 719 E. FIFTH ST. Will call.

[illegible] BIG MONEY FOR OLD GOLD [illegible] old or broken false teeth, with [illegible] 720 S. SPRING ST.

[illegible] SECOND-HAND PORTABLE HOUSE [illegible] Address E, box 398, TIMES BRANCH [illegible]

[illegible] BOUGHT, AUTO CALLS ANY [illegible] auto cash offer. DAWSON'S BOOK [illegible] Main 3800, F3250.

### Diamonds, Jewelry, Etc.

[illegible] DIAMONDS AND JEWELRY, DON'T [illegible] by selling your diamonds at a [illegible] give you the benefit of advanced [illegible] for any size, shape and quantity. [illegible] cash at your disposal. J. [illegible] Homer Laughlin Bldg., [illegible] F5616.

[illegible] DIAMONDS ARE HIGHER THAN [illegible] owing to war conditions. Now is the [illegible] pay market cash prices for any [illegible] diamonds and old jewelry. Call and [illegible] before selling elsewhere. Private. [illegible] JEWELRY CO. 208 W. Seventh.

[illegible] STOP THE CONGESTION [illegible] Times telephone switchboard by telephoning [illegible] Sunday ads Friday or early Saturday.

[illegible] AT ONCE, MEMBERSHIP IN ATHLETIC [illegible] must be cheap for cash. Unless [illegible] owner don't answer. Address F, [illegible] TIMES BRANCH OFFICE.

[illegible] DIAMONDS, OLD GOLD, ANTIQUES [illegible] cash. CROUCH & CO., 758 S. Hill.

[illegible] OLD GOLD, DIAMONDS AND JEWELRY [illegible] pay highest price in city. J. [illegible] Broadway, room 308.

[illegible] Times [illegible] drop answers to Times [illegible] Times' letter boxes in downtown [illegible] buildings. The locations of [illegible] are printed in the first column [illegible] of The Times "Liner" section.

### Discarded Clothes.

[illegible] POSITIVELY THE HIGHEST PRICE [illegible] clothing, largest buyer on Pacific [illegible] anywhere, any time. [illegible] S. EDELMAN & CO., [illegible] A3970. Broadway 5680.

[illegible] TOP PRICES FOR GENTLEMEN'S [illegible] clothing; evening clothes. COHEN, Pacific [illegible] Largest Dealer and Buyer. We call. [illegible] 605½ S. Spring. 218 W. First. [illegible]

[illegible] LADIES' AND GENTLEMEN'S EVENING [illegible] highest prices paid. WEINSTEIN, [illegible] 10534.

[illegible] POSITIVELY HIGHEST PRICES PAID [illegible] old clothing, shoes, tools, etc. [illegible] 700 EAST FIRST.

[illegible] JOHN PAYS TOP-NOTCH PRICES FOR [illegible] clothing; we call. 218 W. FIRST. A9109.

### Furniture.

[illegible] WE PAY HIGHEST CASH PRICE FOR [illegible] of furniture, household goods, any [illegible] or part lot. Be sure to call us before [illegible] [illegible] Auction & Com. House, [illegible] 112-116 Court st. [illegible] F2610, Main 2114.

[illegible] & HAMMOND, GENERAL AUCTIONEERS, [illegible] Main st., near 11th. Old [illegible] [illegible] Cash advanced [illegible] [illegible] BROADWAY 2800.

[illegible] WILL PAY CASH FOR FURNITURE [illegible] any amount, including rugs, [illegible] talking machines, pianos and [illegible] before selling. MAIN [illegible]

[illegible] PAY CASH FOR ALL KINDS OF [illegible] RESTAURANT OUTFITS AND OFFICE [illegible] SEE US BEFORE SELLING. [illegible]

[illegible] FURNISHING APARTMENTS. [illegible] single piece. Phone [illegible]

[illegible] SECOND-HAND FURNITURE FOR 20-ROOM [illegible] positively highest price [illegible] BROADWAY 377. A9205.

[illegible] WE PAY THE HIGHEST PRICE [illegible] Call us before you sell. MAIN [illegible]

[illegible] BUY GOOD FURNITURE AND [illegible] 77279, VERMONT [illegible]

[illegible] FURNITURE, RUG FOR 10-ROOM [illegible] will pay cash price for small or [illegible] Vermont 494. 79739.

[illegible] BUY AT ONCE FROM PRIVATE [illegible] or two-by private or complete [illegible] 5 or 6 rooms. Call MAIN [illegible]

[illegible] FURNITURE, RUGS, STOVES FOR [illegible] COUGHLIN, 142 E. Seventh [illegible]

[illegible] IF YOU HAVE FURNITURE FOR [illegible] We pay cash.

[illegible] DESIRES TO PURCHASE 5 OR [illegible] of furniture. PHONE 22298.

[illegible] BEST PRICE PAID FOR SECOND-HAND [illegible] household goods. 20144.

[illegible] WILL PAY HIGHEST CASH PRICE [illegible] PHONE 72798.

### Furnished Rooms.

LOW RATES. THE MOUNTVIEW. [illegible] Pleasant and Comfortable House. [illegible] AND HOPE STREETS. [illegible] [illegible] light, clean [illegible] all outside, cheerful [illegible] apartments; only 2 minutes [illegible] our location is the best [illegible] excellent; nice small [illegible] to $5 per week; fine, large, [illegible] $2.50 to $4 per week; [illegible] PHONE F4653.

[illegible] HOTEL IMPERIAL— [illegible] Grand, at Ninth. 60193.

[illegible] PRICED DOWNTOWN HOTEL. [illegible] OF SOLID COMFORT. [illegible] and up with private bath. [illegible] and airy; phones, closets, [illegible] writing desks, all rooms.

[illegible] ARMS HOTEL. [illegible] furnished rooms, [illegible] per week and up; walking distance; [illegible] of Sixth and Figueroa. [illegible] AVE. F5096. Main 8539.

[illegible] HOTEL— [illegible] sunny, all outside rooms, [illegible] private bath and showers; [illegible] 3 blocks to Central [illegible] rates for permanents. 532 S. [illegible]

[illegible] LARGE SUNNY ROOMS, WITH OR [illegible] private home, high, [illegible] block to car, near to [illegible] [illegible] ROAD. Broadway [illegible] for ladies working; board if [illegible]

[illegible] A QUIET HOME. [illegible] Fine water, [illegible] Sixth and Main [illegible] SAN FERNANDO [illegible] Phone Glendale [illegible]

[illegible] LARGE CORNER ROOM, [illegible] $15; large front [illegible] hot water service, furnace [illegible] 1343 HOOVER.

[illegible] LARGE SUNNY FRONT [illegible] every convenience [illegible] $12. Garage. Phone [illegible] BONNIE BRAE. Corner [illegible]

[illegible] SARATOGA, [illegible] of Satisfaction. [illegible] Flower st. [illegible] Main 677. Home 10998.

[illegible] HERSHMAN, RIGHT DOWNTOWN [illegible] quiet, private baths, [illegible] $3.50 to $6 weekly. 620 S. [illegible]

[illegible] FURNISHED ROOMS IN A PRIVATE [illegible] one block north [illegible] rent. 2201 OCEAN [illegible]

[illegible] WITH PORCH AND [illegible] Westlake Park. 620½ S. [illegible]

[illegible] FRONT ROOM; PRIVATE [illegible] near W. Seventh. Walk [illegible]

[illegible] FRONT ROOM, SECOND [illegible] room, $10 per month [illegible] Westlake Park.

[illegible] COMFORTABLE SLEEPING [illegible] block from [illegible]

[illegible] FURNISHED FRONT ROOM, [illegible] privileges, block Westlake [illegible] Wilshire 2385.

[illegible] ROOMS, CLOSE IN, [illegible] TIMES [illegible]

[illegible] FURNISHED ROOMS, RUN [illegible] Close-in. [illegible]

[illegible] DOWNTOWN, CLEAN, [illegible] $4 weekly. 647 S. [illegible]

[illegible] THE WEEK, UP. [illegible] Also housekeeping [illegible] Broadway 1929.

[illegible] 6 S. HILL ST., CENTRAL [illegible] $3.50 week up.

## TO LET—
### Furnished Rooms.

TO LET—2 ROOMS, FURNISHED, WITH USE of kitchen. 5632 VIRGINIA AVE. Phone 590290.

TO LET—HOTEL VAL DE MAR, 9TH & HOPE. Modern, close in. Rooms $2 to $8 per week.

## TO LET—
### Housekeeping Rooms, Furnished and Unfurnished.

TO LET—HIGH, AIRY, CLEAN, WELL FURnished outside rooms, 2 connecting fronts, $2.50; single, $1, $2.50, gas, phone, electricity, laundry free; walking distance, 4 blocks west Third-st. tunnel. Best references. 231 S. BEAUDRY.

TO LET—NEWLY FURNISHED ROOMS, $2, $1.75, $1.50, for housekeeping. 2½ blocks from Broadway, clean, cheerful, convenient, electricity, bath and phone. 141 N. OLIVE.

TO LET—LARGE FRONT ROOM, HOUSEKEEPing privileges. 135 N. STAFFORD AVE., Huntington Park.

TO LET—THREE SUNNY ROOMS, COMPLETELY furnished for housekeeping, screen porch. 1115 S. FIGUEROA.

TO LET—SUNNY 2-ROOM FURNISHED APT., screen porch, walking distance, $10 per month. 1247 W. SEVENTH.

TO LET—NICELY FURNISHED HOUSEKEEPING and sleeping rooms, $2.50 and up. Phone F1908. 653 S. FLOWER.

## TO LET—
### Unfurnished Flats.

TO LET—UNFURNISHED— UNFURNISHED HOUSES—BUNGALOWS—FLATS. ANYWHERE—ANY SIZE—ANY PRICE. OVER 2000 TO SELECT FROM. MANY BRAND NEW. THE COMBINED LISTINGS OF 60 AGENTS. FREE GUIDE BOOK TO CITY AND SUBURBS. BARKER BROS.' BUREAU. FREE RENTAL INFORMATION. MAIN FLOOR, 724 S. BROADWAY.

TO LET—AT THE BURGWALD. New, elegant, steam-heated, 4 and 5-room unfurnished apartments, each a corner and a perfect home, outside large rooms, beautiful view of mountains, exclusive neighborhood, all latest improvements, gas range, refrigerator, etc., hot water, elevator, janitor service, adults. 936 WESTMORELAND AVE.

TO LET—WILSHIRE DISTRICT, 2 BEAUTIFUL 5-room flats, eastern exposure, containing all modern improvements, including the latest individual hot water heating system; interiors finished in handsome hardwoods. If you desire something especially fine, inspect these flats. Call at 725 S. BERENDO ST. Phones: 54426, Broadway 1128.

TO LET—ELEGANT FLATS UNFURNISHED OR furnished, magnificent view, 4 car lines, 12 minutes from Sixth and Broadway; 4 rooms, bath, sleeping porch and storeroom, garage if required. 803 NORTH BONNIE BRAE. Phone Wilshire 3593. Take Edendale car to Santa Cruz, walk one block west to North Bonnie Brae.

TO LET—ONLY EIGHT MINUTES' WALK FROM BROADWAY, ON EVER-POPULAR WEST SIXTH ST. NEW, CLEAN AND UP-TO-DATE FLATS. WHY PAY CAR FARE AND LIVE IN AN OLD, MUSTY BUILDING? OPEN ALL DAY FOR INSPECTION. 952 WEST SIXTH ST.

TO LET—½ BLOCK WESTLAKE PARK, FINEST new flats in town. Will be finished in two weeks. 5 rooms and garage for $45. 428 S. Lake street, above Leighton Hotel. Take a look and make reservation. Owner, A. V. PERKINSON, Baker-Detwiler Bldg. Bdwy. 106. Afternoons only.

TO LET—UPPER MODERN FLAT OF 7 ROOMS, unfurnished; care of lawn and water free; price $40 per month; will lease for one to four years to responsible people. Location, 2913½ Menlo ave. Phone south 2554 or 21288. Key at 2920 MENLO AVE.

TO LET—ARNOLD, WEST NINTH AT VALENCIA. Unfurnished apartments, 4 rooms and bath; hotel service; all outside rooms and built-in features; amusement hall, billiards, tennis courts, garage service; latest and most up-to-date apartments in Los Angeles. Building just completed. Special yearly rates.

TO LET— DELIGHTFUL FLATS. Four rooms, built-in effects, dressing-room, private garage, high ground, Wilshire district; low rental. 119 N. ALEXANDRIA AVE. Owner, 568008.

TO LET—VERY DESIRABLE UPPER FOUR OR five-room flat. Lots of light and sun. Hardwood floors and built-in features. Near Westlake Park. Garage. Low rent. Adults. Call 751 CORONADO. Phone 52258.

TO LET—UPPER FLAT, 5 ROOMS, SLEEPING porch, dressing room, paneled and papered, Holmes beds, gas range and heater, janitor, garage. 1822 OAK ST. Washington and 19th st. car. West 204.

TO LET—UPPER MODERN FLAT, 5 ROOMS, bath, hardwood floors, two wall beds, dressing room, front porch, sun all day; very desirable, close in; adults, $15. 52554, afternoons.

TO LET—MOST MODERN FLAT IN THE CITY; just completed; rent $20; all built-in features; 2 beds; something entirely new; must be seen to be appreciated; walking distance. 1401 W. FOURTH ST.

TO LET—5-ROOM, NEW, MODERN FLAT WITH bath, only $18. References required. Corner Santa Monica boulevard and Lodi st. Also 4-room, new, modern, double bungalow and garage, very cheap. 708 WILCOX AVE. Main 6442.

TO LET—ONE OF NICEST 4-ROOM FLATS, sunny, airy, clean, nice neighborhood, large veranda, lots of closets, attractive to particular people, Harvard blvd. section. 1827 LENOX AVE. Home 74532.

TO LET—FLAT, ENTIRE UPPER FLOOR, 4 of 5 rooms, strictly modern, spotless, clean, like new, high grounds; if particular see this, very low rent. 1543 W. 16TH ST. Near Magnolia.

TO LET— Finest 5-room flat in Westlake district; beautiful building and surroundings; a refined home for particular people; rental to suit present conditions; janitor. W. Ninth-st. car. 940 PARK VIEW ST.

TO LET — MODERN APARTMENT, 2 LARGE rooms, each opening into private hall, bay window, built-in 2 beds, very fine; easy walking distance. BERKSHIRE, corner Fifth and Bixel. Phone 550858.

TO LET—DESIRABLE 5-ROOM SOUTH UPPER flat, 1823½ S. Flower, first class neighborhood, near Polytechnic School and convenient to business center; rent $20; adults only. Key at 1821 FLOWER. Phone F2872.

TO LET—4-ROOM UPPER AND LOWER FLAT at 958-958½ Dewey ave. These may be had for a very low price, only $12.50 and $14 cash. BROWN & DOOLITTLE, 1020 Citizens' National Bank Bldg. Main 2610. 65092.

TO LET—WHY PAY CAR FARE? 7-ROOM UPper flat, newly decorated, instantaneous heater, very convenient for subletting. 430 N. Hill, opposite high school. Phone M. E. HILLIS, Times.

TO LET—$18, 6-ROOM LOWER NEAR BUSIness, 109 S. Olive. $20, 6-ROOM COTTAGE, Grand ave. near Pico. $35, 10 rooms, 5 housekeeping apartments, 213 E. 14TH.

TO LET — $20, SEE THEM TODAY, VERY large 4-room flats with garage, hardwood floors throughout, all built-in effects. 1926 W. 23RD ST. Phone West 2919.

TO LET — $18, REDUCED FROM $25; NEW modern bungalow flat with garage; excellent location. 4054 BRIGHTON AVE. Also near Manual Arts High School. Phone owner, West 2919.

TO LET — 4-ROOM MODERN FLAT, COTTAGE arrangements, large rooms, beautifully papered, mahogany finish, built-in features, open fireplace. 822 S. BONNIE BRAE.

TO LET—BEAUTIFUL NEW 4-ROOM FLAT, ALL built-in features, hardwood floors throughout, gas range and garage. 1944½ PARK GROVE AVE., near Polytechnic High School. 22809.

TO LET — JUST FINISHED, MODERN UPPER flat; hand decorated; hot running water; hardwood floors. 110 S. DILLON, 2 blocks west of Occidental blvd. 556850.

TO LET — 3-ROOM MODERN NEW FLAT, 2 beds, bath, wall furnace, etc. 3413½ S. VERMONT. Owner, 1194 W. 31st st. West 1771.

TO LET—TWO UPPER 4-ROOM FLATS, BUILDing newly painted, new porches, every convenience. Close in. Rent $22.50. 1027½ GRAND VIEW.

TO LET—MODERN 4-ROOM LOWER FLAT, $22; all conveniences, basement, etc. Adults only. 914 W. 17TH ST., between Oak and Toberman. Call Flat A.

TO LET—MODERN 6-ROOM FLAT, 212 NORTH Hope st., $28 per month to reliable party. Inquire on premises or at 417 H. W. HELLMAN BLDG. Telephone Main 731 or 60159.

TO LET — NEW, MODERN 4-ROOM FLAT, choice location, close to Wilshire boulevard, moderate rent. Take West Ninth street car. Key at 807 S. NEW HAMPSHIRE AVE.

TO LET—$20, ELEGANT 4-ROOM UPPER FLAT, tapestry papered, hardwood floors, 2 beds, dressing rooms, sleeping porch, Grand ave. car. 729 W. 47TH ST.

TO LET—MODERN, SUNNY 7-ROOM FLAT, ALL conveniences, just like new, 2 porches, good location. 619½ W. 17TH ST. Near Figueroa st.

TO LET — $18, WORTH $25. WESTLAKE Heights, new, 4 rooms, strictly modern, 2 beds, oak throughout, tapestry papered, etc.; garage $2.50. BURLINGTON and THIRD. 53148.

TO LET—4-ROOM FLAT, STRICTLY MODERN, lawn and flowers, $15. At 1847 W. JEFFERSON.

TO LET—ELEGANT, MODERN, SUNNY 4-ROOM flat in choice section West Adams district, corner 23rd and Normandie. PHONE 53951.

TO LET—MODERN UPPER FLAT, 6 ROOMS AND bath, on car line, $18 month. 1146 E. 12TH ST. F3642.

TO LET — WESTLAKE DISTRICT, ELEGANT south flat, 4 rooms, 2 beds, very artistic. 1115 WESTLAKE AVE.

TO LET—ELEGANT NEW MODERN FLATS, 4 rooms each, brick building, fine location, janitor service. JUDSONIA, 1340 S. Hoover.

TO LET—GOOD 4 AND 5-ROOM FLATS, CLOSE in, rent $12 to $16. HUBELL INVESTMENT CO., 502 Bullard Block. Phone A2734.

TO LET—PLEASANT SUNNY 5-ROOM FLAT, 605 W. 15TH. Price $18. 21945.

TO LET—FACING CORNER, 6-ROOM FLAT SUITable for subletting, reasonable. 730 W. 11TH.

## TO LET—
### Furnished Flats.

TO LET — WESTLAKE DISTRICT, FURNISHED flat, 7 rooms, second floor of good residence, arranged for family who wish comfort and home; very reasonable rent to desirable tenants; 2 bedrooms, large living-room; breakfast-room and den; well furnished, including piano. 929 S. CARONDELET ST. W. Ninth st. car. Home Phone 54332.

TO LET—NICELY FURNISHED 4-ROOM UPPER flat best of car service, on Vermont near Washington; no children; rent $25, worth the money. Key at office of VERMONT AND WASHINGTON REALTY CO., 1601 W. Washington. 75535, West 7131.

TO LET—COMPLETELY FURNISHED FLAT, 235 W. VERNON, near Moneta ave. Hardwood floors, 2 beds, new fumed oak furniture, linen, silver; beautifully decorated; beautiful grounds; two porches; garage. Adults.

TO LET—NEWLY FINISHED, COMPLETELY FURnished bungalow flat; 2 beds, built-in features. Washington car. 1717 NEW ENGLAND AVE. Also furnished cottage, Surf st., Ocean Park; cheap rent for winter. Phone 22543.

TO LET—HANDSOME, EXCLUSIVE, FINE LOCAtion, close to Sunset blvd., 1432 MALTMAN AVE. Garage; Telephone Home 57572.

TO LET—FURNISHED AND UNFURNISHED, EXclusive Country Club district; new 5-room flats, shower and tile baths; large rooms, sleeping porch; beautifully furnished; paved street; garage. 1240 FIFTH AVE. Forenoons only.

TO LET — NEW, BEAUTIFULLY FURNISHED flat, 2 built-in beds and sleeping porch; garage; everything first class. F2063; Broadway 7428, evenings. 2910½ BUDLONG AVE. 77097.

TO LET—COSY 3-ROOM FURNISHED APARTments, in flat building, with sunny sleeping porch, nice neighborhood, $17. Inquire 1304 S. HOOVER ST.

TO LET—NEWLY FURNISHED, SUNNY, THREE rooms, private bath, sleeping porch, garage; $20 per month. 1325 FEDORA ST.

TO LET — 5-ROOM FLAT; 2 BATHS; WALKING distance. 1322½ BOND ST. Rent $25. Call mornings. Broadway 5221.

TO LET—7 CLEAN WELL FURNISHED ROOMS, screen porch, 4 beds, all conveniences. 1057 S. HOPE. 60077.

TO LET—APARTMENT FLAT, 3 ROOMS, BATH and sleeping porch, built-in beds and fixtures, oak floors, steam heat, continuous hot water; garage; adults. 1417 FEDORA ST., Pico Heights.

TO LET — NEWLY FURNISHED FLAT, FIRST floor, suitable for couple or three or four girls employed; walking distance; located near Ninth and Figueroa. Call 825 W. NINTH ST.

TO LET—ATTRACTIVE UPPER COTTAGE FLAT, six sunny rooms, fully furnished. Fine neighborhood and surroundings. Price $45. PHONE 54780.

TO LET—CLOSE IN, 3-ROOM FLAT, 2 BEDS, linen, electricity, phone; $23.50. 1369 S. GRAND AVE.

TO LET—5-ROOM FRESHLY FURNISHED UPper cottage flat, $25; every room sunny; adults. 1309 W. 12TH ST.

## TO LET—
### Apartments Furnished.

TO LET— LOW RATES. ARLINGTON GRAND APARTMENTS, 2835 SOUTH GRAND AVENUE. A Very Pleasant and Comfortable House in fine lawn, plants, flowers, ornamental trees and fruit, making it a beautiful looking place. Fine furnished living rooms, kitchen, with private baths; also single rooms with and without private bath, steam heat, hot water, laundry conveniences; fine lobby; nice tween Seventh and Eighth street car lines; 6 minutes' ride to center city; rates $20 to $25 for single and $30 to $35 for double apartments; single rooms $12 and $20, without and with bath. Rented by week if desired. Phone HOME 24818, SOUTH 781.

TO LET— APARTMENTS. FURNISHED APARTMENTS FROM $15 TO $50, UNDER OUR OWN MANAGEMENT. SERVICE AND CLEANLINESS GUARANTEED. WRIGHT-CALLENDER-ANDREWS CO., Ground floor, 405 S. Hill. Ground floor. 10745. Main 8040.

TO LET—HUNTLEY APARTMENTS, COMPLETEly furnished for housekeeping. No. 1207 West Third st. Take Crown Hill car. Rates $2 to $5 a day, $30 to $100 a month. Every room an outside room. Apartments well heated in winter; free garage. Two double cement tennis courts. Building reinforced concrete. If you want sunshine, comfort, hospitality, quiet and homelike surroundings and a modern house at modern cost, come to the Huntley. ALLISON BARLOW, owner. Phones, Sunset Main 854, Home 10108.

TO LET— HERMAN APTS., 336 S. Flower st. Under new management of owner; no hills to climb; no car fare. Five minutes to Broadway. Modern improvements. Single and double apartments, all outside kitchens; baths and kitchen white enameled. Our specialty, kept-clean houses and plenty of hot water. Price lowest in city. Only nice people solicited.

TO LET—RUTLAND APARTMENTS, 1839 South Main street, Corner Washington street. Under new management. Two and three-room apartments, beautifully furnished, modern in every respect; bath and telephone, large beautiful lobby and reception parlor, piano, billiard room, elevator, ideal, cheerful home, excellent car service. Nice neighborhood. Rates exceedingly reasonable. Phones: HOME 60667 SOUTH 108.

TO LET— NOYES APARTMENTS. Home 73900. 1405 beautiful West Adams st. Single and double apartments; all outside rooms; large living-room, white enamel cabinet kitchen, private bath with each apartment, elevator, billiard and amusement rooms; roof garden. Phone in each apartment. Janitor service.

TO LET— 1028 W. 12TH. WALDRON APARTMENTS. Wilshire 5149—55457. Just the place to spend the winter. Nice, cozy, homelike, new brick apartments; lights, linens, janitor service, free; rates $16-$20. Don't miss this opportunity. References required.

TO LET—THE LARCHMONT APARTMENTS, 106 E. Washington st., 2 and 3-room apartments, beautiful and homelike, steam heat, combination shower and tub baths, continuous hot water, day and night telephone service, elegantly furnished lobby and ballroom, billiard table, tennis court and roof garden; best furnished apartments in the city for the price.

TO LET—NO USE HUNTING— Free autos. Summer rates; 1110 apartmenthouses to choose from. Tell us what you want and we'll show it to you. Our services free. Special attention to strangers. APARTMENT ACCOMMODATION CO., Black Bldg., Fourth and Hill.

TO LET— CAMBRIA UNION APTS., Westlake District, 738 South Union avenue. Strictly first class location and services second to none; large place, liberally constructed; attractive entrance; a home for refined people; between Seventh and Eight street car lines; 6 minutes' walk to park, 15 minutes to Broadway.

TO LET—DELIGHTFULLY ATTRACTIVE APARTments; porch and awnings; an ideal home, among picturesque surroundings; steam heat, private phones; low rental; inspection solicited. ALVARADO TERRACE APARTMENTS, 1435 Alvarado Terrace. Phone West 3910—20556.

TO LET— PICO AT HOOVER. ST. ANDREWS APARTMENTS. Nicely furnished singles and doubles, every modern feature, neatness personified, single apartments, $15 up; double apartments, $25 up; one beautiful single front room, $3.50 week.

TO LET — CUMBERLAND APARTMENT HOTEL, at the top of Angels Flight; finest location in the city; apartments with modern conveniences; also single rooms, with or without private bath. Rates very low. 243 S. OLIVE ST. 10649. Main 77.

TO LET— THE MONTCLAIRE, 2007 Ocean View ave. Between Alvarado and Westlake. Coolest apartments in city. WILSHIRE 5200. HOME 60884.

TO LET—KANIWALD APARTMENTS, 1214 LAKE street. High and sunny. Westlake district, an exclusive home for particular people, best of service, steam heat, amusement room, free phone service, near garage. Pico or West 11th car.

TO LET—"ENGADINE," TENTH AND WEST LAKE ($25 month.) Large double outside sunny apartments, private phones, large lobbies, steam heat, hot water, high-class service. WILSHIRE 3100. Home 556956.

TO LET— 1515 W. 8TH. CREST VIEW APARTMENT. New brick building, apartments, $18 to $32.50, walking distance, janitor service, hot water all hours.

TO LET—IF YOU WANT ELEGANCE, COMFORT and convenience, with beautiful surroundings, examine DE LUXE APARTMENTS, 617 Westmoreland ave., just off Wilshire blvd., close in. F. D. TURNER. Phone 557870 or 557874.

TO LET—COLFAX ARMS, 811 S. UNION AVE., large single and double apartments; magnificent porches, every late convenience; Westlake district, summer rates (very reasonable.) Come today. WILSHIRE 7: 556001.

TO LET — ST. CATHRYN APARTMENTS, 725 Bixel st. Ten minutes' walk to Fifth and Broadway; reasonable rent; first class in every appointment. MAIN 6100.

TO LET—ELDEN APARTMENTS, DELIGHTFUL airy outside apartments, 2 and 3 rooms, furnished, close in, beautiful location. 1102 ELDEN AVENUE.

TO LET—EL DORADO APARTMENTS, 624 S. BIXEL ST. A quiet, refined house of unusual excellence; modern in every appointment. Rates very reasonable. MAIN 5297. 52194.

TO LET—2 ROOMS AND PRIVATE BATH; HARDwood floors; walking distance. 1322½ BOND. Rent $16. Phone mornings, Broadway 5221.

TO LET—ROBINSON APARTMENTS, 923 UNION ave. Attractive front double balcony, $30; also singles, $16 to $20.

TO LET— SCARBOROUGH APARTMENTS. New, first-class, 5 minutes' walk from Fifth and Broadway. 517 S. FLOWER ST.

TO LET — HACKEL APARTMENTS, 1142 WEST 10TH ST. New brick building; walking distance; apartments with private bath, $20 and up; beautiful lobby. Home Phone 53930.

TO LET—WAVERLY APARTMENTS, 1324 BOND ST. 25704. Sleeping porches, private bath, private phones; modern, vacuum cleaned, bright, cosy, close in. Pico car. $16 up.

TO LET—VILLA APARTMENTS, 710 CALIFORnia st. Elegant 2 and 3-room suites, private baths. $12 to $30.

TO LET—YSABEL APARTMENTS. Modern, cool summer breeze, reasonable rates. 130 S. FLOWER.

TO LET—WENDELL APARTMENTS, $12 AND $14. 3 cheery sunny rooms and private bath. 202 WEST 27TH ST. South 32773.

TO LET—LOUVRE APARTMENTS, 605 E. WASHington. Modern, reasonable rates, garage. SOUTH 1204. 24742.

TO LET—VALDEZ APARTMENTS, EVERY COMfort, plenty of hot water, between car lines. Reasonable. 812 S. CORONADO. 53406.

TO LET—CAROLINN APTS., 1467 W. 23RD ST., near Vermont, three large rooms and bath, $25. Nice, quiet, clean house.

## TO LET—
### Apartments Unfurnished.

TO LET—FRONT APARTMENT IN BRAND NEW colonial building, high ground, 3307 W. Washington st. Only $25. Light and water paid. TILES & CO. F1055.

## HOTELS, ROOMING HOUSES—
### Lodging, Day or Week.

TO LET—HOTEL FLOWER, 506 S. FLOWER, beautifully furnished, hot and cold water in every room, 75c per day, $3.00 per week and up.

TO LET—HOTEL MERCER, 1347 S. HILL, OUTside rooms, private phone, bath, billiard-room, auto space, $2.50 to $5 week. MAIN 6012, A6679.

TO LET—THE STANLEY, NEWLY FURNISHED rooms, $2 week up; transient, 50c up. 742½ S. SPRING.

## TO LET—
### Rooms and Board.

TO LET—A LARGE COMFORTABLE ROOM WITH wholesome home cooking is offered to two gentlemen or to a married couple; 5 minutes' walk from heart of city, beautiful view; sea breeze every afternoon; garage. 409 N. BROADWAY, above Broadway Tunnel.

TO LET—WELL FURNISHED SUNNY ROOM IN attractive home, near foothills, 30 minutes from Sixth and Broadway. Commutation brings round trip, 4 cents, plus city fare. Home privileges. Good library and music. References. Phone after 2 p.m., GLENDALE 517W.

TO LET—ROOM AND BOARD IN LARGE WELL furnished home, large sunny rooms, with or without private bath, good home cooking. A real home for some one. No objection to children. 900 LOMITA AVE., Glendale. Sunset Glendale 519W.

TO LET — AT THE JOHN ALDEN ARMS, BEAUtiful large room, private tiled bath, twin beds, first-class table; also special rates for young men, third-story rooms and bath. 2807 WILSHIRE BLVD., corner Coronado. 556896.

TO LET—BELLEVUE TERRACE HOTEL, SIXTH AND FIGUEROA. ROOMS, $2 PER WEEK UP, WITH BOARD, $6 UP. LARGE GROUNDS. VERANDAS. WALKING DISTANCE. POOLROOM. GARAGE. CHILDREN WELCOME. M. 446. 10292.

TO LET—NICE CLEAN FRONT ROOM, ELEgantly furnished, bath, private house, very pleasantly situated in Westlake district, good German cooking; price very reasonable. PHONE 54331.

TO LET—JUST OPENING HANDSOMEST HOUSE. 828 BIXEL. Unusual, large, sunny rooms; exceptionally good table; furnace heat; make reservations; walking distance. Sixth-st. car. BROADWAY 1102.

TO LET — NICELY FURNISHED ROOM AND board in refined Spanish family; Spanish lessons free twice a week; phone; piano. 1361 S. FLOWER.

TO LET—BEAUTIFULLY FURNISHED SECOND story front room, modern, homelike, high-class, excellent meals, select location. 1209 INGRAHAM.

TO LET — VERY PLEASANT FRONT ROOM, with board, with or without private bath, in beautifully furnished refined home, sleeping porch and garage. 20030.

TO LET—BEAUTIFULLY FURNISHED, LARGE front room in private home, on Wilshire blvd., large closet, continuous hot water, excellent table; 15 minutes from Broadway. 52047.

TO LET—ROOM AND BOARD, ONE OR TWO ladies; in nice private home, very reasonable. 215 W. 17TH ST., near St. Vincent's. Phone 20538.

TO LET—BOARD AND ROOM IN PRIVATE FAMily, large front room, suitable for two people. Walking distance. 1216 ORANGE ST. 52069.

TO LET—ROOM WITH BOARD, PRIVATE RESIdence, West 20th st.; lady employed during the day; C. S. preferred. PHONE 71825.

TO LET — BEST BOARD AND ROOM IN CITY; airy rooms; excellent cooking. 944 DENVER AVE. Phone 58150.

TO LET — GOOD ROOMS, BEST TABLE, LOW summer rates. NOTTINGHAM, 918 W. Sixth st. A2491. Main 7017.

TO LET—NICELY FURNISHED, FRONT ROOM with board, private family; everything first class. 1744 PACIFIC AVE. Phone 20802.

TO LET—NICE ROOMS WITH BOARD, WALKing distance, $5 and up. 1150 W. EIGHTH.

## TO LET—
### Rooms and Board for Children.

TO LET—REFINED MOTHER WILL BOARD 2 or 3 children, beautiful Hollywood, convenient school; reasonable rates; references. Address 4207 MELBOURNE AVE.

## TO LET—
### Unfurnished Houses.

TO LET—5-ROOM UPPER FLAT, NEAR FLOWER and West Adams ......$22.50. 11-room house and garage, near Adams and Flower, large grounds ......$75.00. 5-room modern bungalow near Main and Manchester ......$12.00. For further particulars call 1119 HAAS BLDG. A1645—Bdwy. 4175.

TO LET—HOUSE OF 9 ROOMS AND STOREROOM with shed in rear for 4 machines. House has newly been painted and decorated, good condition; located on Pico st., second lot from the southwest corner of Pico and Vermont, No. 2506 Pico st. The house is in nice location for residence or small business. K. LUNDEEN COMPANY, Second floor, Central Bldg., 108 W. Sixth st.

TO LET — THREE BEAUTIFUL 6-ROOM BUNgalows on 59th st., between Raymond and Normandie aves.; hardwood floors, built-in effects, $18 month, water free; garage. Make your selection; grammar school within two blocks. Apply CHAS. TIFAL, 1357 W. 59th st., or MATTHEWS, 426 Washington Bldg. Main 3385.

TO LET — NEW 7-ROOM 2-STORY HOUSE close in, North Wilshire district, 20 minutes from Broadway. You will like it; $40 a month, water paid. Call 557280. 301 N. VENDOME.

TO LET—NEW 4-ROOM BUNGALOW, BUILT-IN bed, hardwood floors, linoleum in kitchen and bath, water paid. Up to date and desirable in every way; pleasant neighborhood, $14.50; corner 53rd and McKinley. Take San Pedro st. car to 53rd, walk one block east.

TO LET — BEAUTIFUL 5-ROOM MODERN BUNgalow on fine corner lot in Highland Park, only $18 month; this is near the Arroyo Seco Branch Library at Pasadena ave. and Avenue 62. Apply SHEPARD & CO., corner Pasadena avenue and York Blvd.

TO LET — SELECT WESTLAKE, 2 EXTRA choice lower, special inducement on year lease. 4 large rooms, janitor, garage, $25 and $27.50, formerly $35. See these first. 2791 FRANCIS AVENUE. Apartment 1. 9th st. car.

TO LET—NEAT, MODERN 5-ROOM BUNGALOW on Lincoln ave., near Avenue 50, near cars, York blvd. cars, only $15 month; will build garage for $3 month extra. JACK POND, 5000 York Blvd.

TO LET—HOUSE AT 1055 S. FIGUEROA ST., $30 per month. Inquire at 1055½ S. Figueroa st., or 417 H. W. HELLMAN BLDG. Telephone Main 731 or 60159.

TO LET — 11-ROOM HOUSE, 300 FEET FROM Westlake Park. Adapted for rooming-house, private boarding school, sanatorium, etc. Reasonable rent. 717 S. ALVARADO. Phones 51457 or Broadway 6501.

TO LET—MODERN BUNGALOW, FIVE LARGE rooms, corner, lawn and flowers. Garage. 3525 Budlong ave. Call owner, 630 Marsh-Strong Bldg. Phone 60155 or Bdwy. 6442. Residence VERMONT 3753.

TO LET — BEAUTIFULLY FURNISHED BUNGAlows, 4, 5 and 6 rooms, high, rolling ground, parked walks; plants, lawn, flowers, city water, gas, electricity, garage; 5c fare; mountain air. 64136. BROADWAY 1941.

TO LET — BEAUTIFULLY FINISHED BUNGAlows, 4, 5 and 6 rooms; high, rolling ground, parked walks, plants, lawn, flowers, city water, gas, electricity, garage; 5c fare; mountain air. 64136; BROADWAY 1941.

TO LET—FINE 11-ROOM HOUSE, UNFURNISHed, lovely sleeping porch, garage, excellent location. 2728 KENWOOD AVE. West Adams car. $45 month.

TO LET—1660 WINFIELD ST., 7 ROOMS, sleeping porch, hardwood floors, new paint. No garage. Rent $25. Phone MR. PATTERSON, 10046.

TO LET—5-ROOM BUNGALOW, MODERN, hardwood floors, garage. N. St. Andrews place, Western ave. car. $25 on lease. O. PARK SMITH, 905 Haas Bldg.

TO LET—6-ROOM COTTAGE, HIGH GROUND, garage, only $16, water paid, at 1630 Grover st. VERMONT AND WASHINGTON REALTY CO., 1601 W. Washington. West 7131. 75535.

TO LET—$17. EITHER SIDE MODERN DOUBLE bungalow, 4 rooms each, wall bed, hardwood floors, range, garage. 965 EL Molino. 11th st. car. F7225. Main 7225.

TO LET—NEW MODERN 5-ROOM HOUSE, GArage, lawn, flowers, nice view; $20 per month. 3925 MENLO AVE., near 39th st. and Vermont avenue.

TO LET — COTTAGE, 5 ROOMS, BATH, GAS, electricity, in good condition; good neighborhood. 1208 S. Union ave., $15, water paid. WEST 1977—52717.

TO LET—1919 S. GRAND AVE., AND HOUSE in rear, No. 6 Barnard Park, each 8 rooms; would connect and make one house. C. W. MORTIMER, owner, 704 International Bank Bldg.

TO LET — HANDSOME TWO-STORY MISSION house, Westlake district, hardwood floors, furnace, sleeping porch. Key 633 S. UNION. 51818, Wilshire 451.

TO LET—MY FIVE NEW AND STRICTLY MODern 6-room bungalows, Hollywood way, high ground, fine view, $38. KNIGHT, 335 S. Hill st. Main 3.

TO LET—5-ROOM COTTAGE WITH GARAGE, 417 W. 42nd st., $25 per month. Apply the WESTERN HARDWOOD LUMBER CO., Main 1516, 10516.

TO LET—BRAND NEW BUNGALOW, 5 ROOMS, high ground, North Wilshire section, 522 N. WILTON PLACE. Street paved and sewered. Only $25. F1695.

TO LET—MODERN HOUSE SOUTHWEST, 8 rooms, cellar, garage, nice yard. 3502 FOURTH AVE. Snap, $25. F1095.

TO LET—7-ROOM HOUSE, HARDWOOD FLOORS, furnace, garage; 2 car lines. 2314 11TH AVE. Phone 75326.

TO LET—NEW BUNGALOWS, WATER PAID, lawn cared for and phone service. $15.50. Call H. L. FLOWERS. F7472. 804 Union Oil Bldg.

TO LET—UNFURNISHED, $14 MONTHLY, WAter paid, 4-room modern bungalow, newly renovated, good neighborhood. 216 W. 37TH PLACE.

TO LET—8-ROOM HOUSE AND BARN, LARGE yard, clean inside; $16 a month. 2761 WEST PICO.

TO LET — 8 ROOMS, LARGE LOT, FRUIT, chicken yards, $10 monthly. RIGGENS, H. W. Hellman Bldg. Phone 12758.

TO LET—6-ROOM, MODERN BUNGALOW, NO. 2261 W. 31ST ST. Special price, $18, water paid; good neighborhood. Owner, A4052.

TO LET—REDUCED TO $18, 6-ROOM MODERN cottage, good neighborhood, southwest, house newly decorated throughout. PHONE 20331.

TO LET—MODERN 8-ROOM HOUSE, AND GArage, fine location; W. Adams Heights. 2345 W. 23RD ST. Phone A5167 or Main 286.

TO LET—STRICTLY MODERN 4-ROOM BUNGAlow, water paid, lawn cared for; rent reasonable. 1508 SECOND AVE. 10th or Pico cars.

TO LET— FURNISHED AND UNFURNISHED. City and Suburban. HOUSES—Attractive and artistic. BUNGALOWS—Cozy and convenient. FLATS—Choice and complete. Reasonable in price and well located. Rental and Information Dept. Free City Map. MISS MILTON in charge. R. C. MITCHELL COMPANY, 614 Trust and Savings Bldg. Home 60817. Broadway 978.

TO LET—UNFURNISHED— UNFURNISHED HOUSES—BUNGALOWS—FLATS. ANYWHERE—ANY SIZE—ANY PRICE. OVER 2000 TO SELECT FROM. MANY BRAND NEW. THE COMBINED LISTINGS OF 60 AGENTS. FREE GUIDE BOOK TO CITY AND SUBURBS. BARKER BROS. BUREAU. FREE RENTAL INFORMATION. MAIN FLOOR, 724 S. BROADWAY.

TO LET—SEVERAL NEW, 1½-STORY CHALETS, 7 and 8 rooms, with sleeping porches and furnace, in the choicest section of the close-in southwest, La Salle, Harvard, Hobart boulevards, near 42nd Place, $30 and $35. Why not live in a clean, new house, desirably located? Option to purchase if wanted. Call or phone for list. COMMONWEALTH HOME BUILDERS, Owners, 212 Union Oil Bldg. 10523—Main 5861.

TO LET—A MODERN 5-ROOM HOUSE, 2 BEDROOMS, SLEEPING PORCH, HARDWOOD FLOORS, GARAGE. NICE NEIGHBORHOOD, TWO AND HALF BLOCKS FROM CAR LINE. WANT PERMANENT TENANT—REFERENCES. RENT $35. 3610 S. VAN NESS AVE. WEST 5666.

TO LET—NEW, 6-ROOM, MODERN BUNGALOW, Gramercy place near Jefferson, $25. J. C. CRIBB, 420 Security Bldg. F8222.

TO LET—NEW DUPLEX CHALET, 5 ROOMS, 2 bedrooms and bath upstairs, garage. 2029 N. BRONSON, Hollywood 2908.

TO LET — UNFURNISHED 7-ROOM HOUSE, modern; 4 sleeping-rooms; garage. OWNER, 2927 Brighton ave. $35 per month.

TO LET—$40, MODERN SIX-ROOM BUNGALOW, garage, exclusive Wilshire district. 4845 ELMWOOD AVE. Phone 597114.

TO LET—12-ROOM RESIDENCE, WILL MAKE very reasonable rent to parties without children. 1026 BEACON ST.

TO LET — 6-ROOM BUNGALOW AT 1958 CORDOVA ST. Broadway 1017.

TO LET—6-ROOM MODERN BUNGALOW, GArage, good car service, southwest, $30; worth $35. R. D. LIST, 1021 Central Bldg. F1888.

TO LET—4-ROOM MODERN NEW BUNGALOW, 2220 IVANHOE ST., $14 per month, water paid. Key next door. Edendale car.

TO LET—$8, COSY NEW BUNGALOW, BATH, wall bed, water paid. Phone BOYLE 2740.

TO LET—5-ROOM COTTAGE, LARGE YARD AND barn, rent $12. 1155 E. 29TH ST.

TO LET—$10 TO $15, EXCELLENT FLATS, walking dist. 1019 SYRAM. 3 blocks Figueroa.

## TO LET—
### Furnished Houses.

TO LET— FREE RENTAL INFORMATION. Save yourselves time, worry and expense. See us in the morning and be settled in your new home by night. Furnished and unfurnished. HOUSES—BUNGALOWS, FLATS—APARTMENTS. In Wilshire, Westlake, Hollywood, southwest. HARRY GROSSMAN, 209 Haas Bldg. 7th and Broadway. Phones: Home F4574. Main 1388.

TO LET— APARTMENTS, BUNGALOWS, HOUSES, FLATS. All sizes, all prices, in all parts of the city. Call for new city map. Ask MISS ASHLEY, ROBERT E. ARMSTRONG COMPANY, 809 Haas Bldg., Seventh st. and Broadway. Home 10209. Main 9130. Houses and lots for sale.

TO LET—NEW BUNGALOW COURT IN HOLLYwood, ready for occupancy. Different. Superior. This is a high-class proposition. Exclusive. Will accommodate sixteen families, each having perfect privacy. Excellent location. Mountain view. Unusual furnishings. Individual gardens. Sleeping porches. For all information see MRS. EPHLIN, Rental Department, 4707 Cahuenga ave., Hollywood. Holly 384—579347. Make appointments to see these handsome apartments. Automobile service.

TO LET — HIGHBOURNE GARDENS, HOLLYWOOD, 1920-1962 HIGHLAND AVE., TWO BLOCKS NORTH OF HOLLYWOOD HOTEL. HIGH-CLASS FURNISHED THREE OR FOUR-ROOM BUNGALOW TO RENT. RECENTLY COMPLETED, PICTURESQUE AND ATTRACTIVE. GARAGE IF DESIRED. PHONES: 579396; AND 579595 OR SHORE BROTHERS COMPANY, 407 SECURITY BLDG. A4587 AND BROADWAY 7182.

TO LET—HOUSE HUNTING MADE EASY. OUR bulletin, CORRECTED DAILY, contains detailed descriptions of EVERY DESIRABLE rental property, furnished and unfurnished. ALL PRICES. Everywhere. FREE information and automobile service for customers. LYON-M'KINNEY-SMITH FURNITURE CO., 737 South Hill.

TO LET — 3 PRETTILY FURNISHED DOUBLE bungalows, piano, sewing machine, etc., $15 and $20; suitable for couple. Also 6-room furnished flat, with piano, $22, all near Echo Park and on car line; 7 minutes from business center. 1569 SUNSET BLVD. Camp.

TO LET—IDEAL 5-ROOM AND BATH CORNER bungalow, newly decorated, concealed beds, all built-in features, hardwood floors, breakfast nook, lawn cared for, water paid; open till 4 p.m. University car, off at Halldale ave. Inquire 1438 BROWNING BLVD. 77461. Vermont 4571.

TO LET—AN ATTRACTIVE RESIDENCE IN FINE location, 7 rooms and sleeping porch, garage, with nicely furnished rooms upstairs; 8 fruit trees bearing fruit in season, lawn and flowers, in good condition. Call for key at 1615 S. VAN NESS AVE. or phone Home 75512.

TO LET—YOU FIND CLASS AND REFINEMENT in furnishing and arrangement of these new bungalows; floor furnace, fireplace, lawn and flowers; ½ block to Hollywood car. 1755 IVAR AVE. Hollywood 3218.

TO LET—EIGHT-ROOM FURNISHED HOUSE, $75, one block west of Chester place, two blocks from girls' Collegiate and St. Catherine Schools, one block from public school. Phone 24718. Call 2309 SCARFF.

TO LET—MY ELEGANTLY FURNISHED 9-ROOM home, W. Adams district, four large bedrooms, mahogany, maple and oak furniture; large lot, lots of flowers, furnace, garage, piano. Phone 74137.

TO LET—WEST HOLLYWOOD, 8-ROOM HOUSE, furnished or unfurnished, garage, furnace, lot 70x300, all large rooms, nicely furnished, on hill, beautiful view. Phone 57498. 2050 EL CERRITA PLACE.

TO LET—FURNISHED, 3628 S. GRAND AVE. In good order, large yard; good for automobile and horse and wagon. Low rent. Call on premises.

TO LET—WILSHIRE DISTRICT, 9-ROOM HOUSE, well furnished; plenty bed and table linen; china, silverware, piano, furnace, Ruud water heater, large lot, garage. 53830.

TO LET—ELEGANTLY FURNISHED 7-ROOM bungalow, up to date; new Autopiano, garage and terrace, $50 per month. 233 N. CORONADO. Phone Wilshire 6213. 557717.

TO LET — COMPLETELY FURNISHED BUNGAlow, 6 rooms, bath, extra toilet, screened sleeping porch, gas furnace, garage. $50. 842 S. HARVARD BLVD. ½ block Ninth st. car.

TO LET—ELEGANT NINE-ROOM HOUSE, FOUR bedrooms, three bathrooms, sleeping porch, double garage, beautiful grounds, corner lot. 2908 HOBART BLVD. Home Phone 24232.

TO LET — 7-ROOM FURNISHED BUNGALOW, strictly modern, furnace, garage, in the best southwest district. Call 9 to 4. 2280 W. 23RD ST. Washington car. Phone 71198.

TO LET—7-ROOM, 2-STORY HOUSE, COMPLETEly furnished, in very desirable neighborhood, a clean, comfortable home. See owner, 1017 LAKE ST. Phone 52828.

TO LET—$25; FINE 5-ROOM FURNISHED BUNgalow; 7-room bungalow, $28; cottage, $12.50; piano in each. HUTCHINSON REALTY CO., 1928 Sunset blvd.

TO LET — BEAUTIFULLY FURNISHED 7-ROOM bungalow, all modern improvements, in exclusive Wilshire district. 850 ST. ANDREWS PLACE. 59294.

TO LET—WELL FURNISHED 7-ROOM 2-STORY private house, owner going East for winter; adults only; references required. Phone 72663. 3023 BRIGHTON AVE.

TO LET—FURNISHED HOUSE, 8 ROOMS, WITH sleeping porch, double garage, with servant's quarters. 71208. Address 2272 W. 25TH ST.

TO LET— FURNISHED, 4-ROOM BUNGALOW, piano and sleeping porch, $25. 5224 GRANADA ST. Highland Park.

TO LET—FURNISHED, 2 SMALL, NEW, COMplete bungalows, on high ground, $15. 2281 EWING ST. Edendale car line. No children.

TO LET—5-ROOM FURNISHED COTTAGE, TWO beds, sanitary couch, $20. 1229 S. NORMANDIE. Pico car.

TO LET—FURNISHED BUNGALOWS, 6 ROOMS, piano, $45. Foothills of Hollywood. PHONE 57287.

TO LET—NICELY FURNISHED, 5-ROOM MODern bungalow, yard, $22; lawn cared for. 418 ALVARADO. Temple car.

TO LET—HALF OF DOUBLE COTTAGE, FOUR rooms and bath, water and light paid; rent $15. Adults; garage. 1220 E. 22ND ST.

TO LET—FURNISHED HOUSE, ONE 2-STORY, 6-room house, and two bungalows, 4 and 5 rooms, beautifully located on the arroyo. Large oak trees, vines and flowers. Call OWNER, 20586.

TO LET—$10 MONTHLY; 3-ROOM FLAT; FURnished; modern. 163 NORTH CLARENCE. East First car.

TO LET—3-ROOM MODERN BUNGALOW, ELEgantly furnished, with garage. 358 W. 58TH STREET.

TO LET—6-ROOM FURNISHED BUNGALOW, 10 minutes from downtown, southwest, 4 car lines. Adults only. 73975.

TO LET — WELL-FURNISHED BUNGALOW, 3 rooms, with bath. 976 W. 42ND ST. Phone Main 5399—A6583.

TO LET—7-ROOM MODERN BUNGALOW, WEST 31st. Attractively furnished and new. Garage. Call HOLLY 3224, or A2328.

TO LET — CRACKERJACK, CLOSE IN, FURnished bungalow, disappearing beds; lawn, flowers. 127 W. 27TH. $22.50. PHONE 20474.

## TO LET—
### Furnished Houses.

TO LET— HOUSES, FLATS, BUNGALOWS, APARTMENTS, FURNISHED AND UNFURNISHED. EVERY ONE WORTH LOOKING AT. COME DIRECT TO RENTAL FIRM. FIND JUST WHAT YOU WANT WITH LEAST TROUBLE AND DELAY. FREE RENTAL BULLETIN ISSUED WEEKLY. MAP OF CITY. INFORMATION. WRIGHT-CALLENDER-ANDREWS CO., 405 South Hill—Ground Floor—405 South Hill. Wright & Callender Bldg.

TO LET—MODERN 4-ROOM CALIFORNIA BUNgalow, Wilshire district, $15. 54343.

TO LET — NICELY FURNISHED COTTAGE, 5 sunny rooms. 1252 S. FLOWER. West 2067.

TO LET—FURNISHED HOME; PARTY TO BOARD father and son part pay. PHONE A4567.

TO LET—PART OF BUNGALOW, FURNISHED, 4 rooms, with garage. 4628 W. 15TH. 74406.

TO LET—FURNISHED 5-ROOM COTTAGE, ALL conveniences; reasonable. 1629 S. BERENDO ST.

TO LET—FURNISHED 5-ROOM HOUSE, $35. 4712 GRAMERCY PLACE.

## TO LET OR LEASE—
### Stores and Offices.

TO LET—FOR LEASE—THREE MONTHS' RENT free. Corner building, 54th and Hoover sts. There is a drug store, grocery, meat market and barber shop. Anything that will not conflict with these, I will give three months' rent free to right party. OWNER, 1224 W. 29th st. Phone 23794.

TO LET—ELEGANT MAHOGANY FINISHED OUTSIDE OFFICE, FURNISHED IN MAHOGANY, BOTH PHONES, DIRECT LINE FROM SWITCHBOARD; GIRL TO ANSWER SAME. RENT ONLY $25. SECOND FLOOR, MARSH-STRONG BLDG. THIS IS THE BIGGEST SNAP IN TOWN. SEE MR. COOPER, 200 MARSH-STRONG BLDG.

TO LET — ELEGANTLY FURNISHED OFFICE, large room, window space advertising, fronting elevators; three only to occupy room; mahogany desks, files; $10 and $17.50. 931 UNION OIL BLDG.

TO LET—ELEGANTLY FURNISHED PRIVATE office, both phones and stenographer. Very reasonable. Centrally located. 1005 CITIZENS NATIONAL BANK BLDG.

TO LET—STOREROOM, 18x60, WITH WAREroom, 50x70. Fine location for hardware, furniture or bakery. Rent $25. See OWNER, 1194 W. 31st. West 1771.

TO LET—NEW BRICK VENEER STORE, ONLY $15, Third st., suitable for grocery, delicatessen or lunch. See F. J. LEAVER, owner, 822 Investment Bldg. Main 5968. F7256.

TO LET—BRICK BUILDING, BUILT FOR DRUG store, best location in Long Beach. Low rent. GEO. J. WALDVOGEL, 722 Toledo court.

TO LET—DESK ROOM, INCLUDING DESK, BOTH phones. 415 HAAS BLDG. Seventh and Broadway.

TO LET—DESK SPACE, USE OF PHONE; PREfer motion picture publicity business or manufacturer's agent. 716-17 MAJESTIC THEATER.

TO LET—DESK SPACE IN LIGHT OFFICE, OPposite elevator; reasonable. W. R. HOLMES, 905 Van Nuys Bldg. A2186, M. 6576.

TO LET—ELEGANTLY FURNISHED DESK SPACE or private front office with desk phones. 623 VAN NUYS BLDG.

TO LET—OFFICE ROOM, WITH PRIVATE ROOM and extra entrance and exit door. See H. C. POST, 614 Van Nuys Building, 1 to 3 p.m.

TO LET—$10, DESK IN MAHOGANY FURNISHED office. 927 STORY BLDG. 64105.

TO LET—STORE; PICO AND FLOWER. MARSHUTZ, 227 W. Seventh. F3782, M. 3782.

TO LET—530 SECURITY BLDG., FURNISHED; rent $30. A5821. Main 3332.

## TO LET OR LEASE—
### Industrial and Business Sites.

FOR LEASE—EXTRA FINE LIGHT SHOP, NEW brick building. Close-in. Nothing better. Your opportunity. Don't fail to investigate. See OWNER, 729 WALL. A5362.

FOR RENT—FOR 25 OR 50 YEARS, CORNER lot on Grand avenue, 75x160. C. W. MORTIMER, owner, 704 International Bank Bldg.

## TO LET—
### Beach Property.

TO LET—2 AND 3 ROOMS, WITH PRIVATE baths and dressing-rooms, new brick, on the Strand, furnace heat, elegantly furnished, make your reservation now. Winter rates less than half price for permanent people. Address owner, 1131 LA VETA TERRACE. Wilshire 3657.

TO LET—6-ROOM, COMPLETELY FURNISHED, $30, month, or 5 months; reference required. House, 51 PALOMA AVE., Venice. Or phone city F2831—Main 549.

TO LET—YOU WILL ENJOY A STAY AT THE Potter Apts., Venice, ocean front and Westminster. Singles, $25; doubles, $50 month.

## TO LET—
### Farming Lands.

TO LET—FARM LAND, 1000 ACRES AND UP to 4000 acres, good grain land in Merced county, railroad station adjoins land, large house, barn, etc. Several hundred acres summer fallowed; will lease to reliable tenant for cash rental, or share of crop. C. H. EVANS, 536 Title Insurance Bldg.

TO LET—OVER 3 ACRES RICH SOIL, SHADE and fruit trees, 6-room house, large barn, excellent well with tankhouse, concrete floor milk house; opportunity for nursery, poultry, dairy, etc. South of Slauson ave., between Main and Moneta. Owner, 4703 SOUTH PARK AVE.

TO LET—FOR COTTON, IN IMPERIAL VALLEY, 320 acres productive, improved land, commodious, cool ranch house; only responsible people need apply. C. H. SILLIMAN, Brawley, Cal.

TO LET—105 ACRES, RENT OR HAY LAND, with water. R. D. LIST, 1021 Central Bldg.

## TO LET—
### Country and Suburban Homes.

TO LET—7-ROOM MODERN HOUSE, IN REDlands, completely furnished, including linens, etc. will rent for $45 per month for winter months or $35 by the year. Key at 110 E. OLIVE ST., Redlands.

## TO LET—
### Storage.

COLGAN'S TRANSFER AND STORAGE CO., 724 South Main Street. Lowest rates for hauling and storing goods. MAIN 2058. F2058.

## FOR SALE—
### Houses.

FOR SALE— TERMS. NORTH WILSHIRE. BY OWNER. $5750—New 7-room modern bungalow. Living-room, 14x27, across front, finished in old ivory and mahogany; two eight-foot plate-glass windows and large mantel across end. Three bedrooms, beautifully decorated. Breakfast-room, large dining-room, complete cabinet kitchen, bathroom has a 6-foot mirror and cabinets, furnace, garage, and drive. Lot 50x150, with nice terrace, on good street, with sewer. No assessments. Fine view of mountains. You must see this house to appreciate it. Let me call for you. Owner, 568350. MAIN 4794.

FOR SALE—BUNGALOW AND LARGE LOT, 105 S. Harvard Blvd., cost $6500; mortgage $3000. Will take $2500 for equity or clear lot in Wilshire district; mortgage has year and half to run and can be extended or paid any time. OWNER. Phone Wilshire 398.

FOR SALE—$3500; TERMS LIKE RENT. 6-room up to date; all built-in effects; oak finish; tapestry walls, garage 16x18; lawn, flowers, etc. 311 GARDENA AVE. Glendale car to Fernando blvd., one block north, one block west, one block north.

FOR SALE—LEAVING THE CITY, WILL SACRIfice my 2-story residence, 1622 W. 48TH ST. Modern in every respect; completely furnished, in excellent condition; a snap. See owner. PHONE 79334.

FOR SALE — 8-ROOM MODERN HOUSE, ELEgant condition, a sacrifice, $5800; hardwood floors throughout; garage, furnace, high ground, good neighborhood; liberal terms; courtesy to agents. Owner, residence phone 55375 or A1807.

FOR SALE—BIG SACRIFICE, MUST SELL, LOT 100x165, two good houses and room for four more, well located for renting. Price $6000; will take $4000; $500 cash, balance easy. Act quick. Address F, box 393, TIMES BRANCH OFFICE.

FOR SALE—7-ROOM BEAUTIFUL HOUSES ON 21st st., lawn, trees and flowers, fenced and shed, all improvements in; worth $4000; will take $2750; one-third cash. Call at 1710 E. 21st st. Telephone MAIN 8988. F7256.

FOR SALE—WILSHIRE PLASTER, COLONIAL, just completed. Bronson avenue, between 8th and 9th, 9 rooms, 2 baths, garage, with servant's room and bath, price right. PHONE F3150. Maescher.

FOR SALE—A WELL-BUILT HOUSE OF TEN rooms, on high ground in Wilshire district, all modern improvements, two-story garage, fruit, flowers, etc. Lot 60x125, for appointments and price call up 560185. No exchange.

FOR SALE—OXFORD AVE. BETWEEN 16TH Washington, by owner. 8-room 2-story modern home, beam ceilings, built-in effects, sleeping porch, furnace, best condition. HOME PHONE 72281.

FOR SALE—$4250, NEW, COLONIAL BUNGALOW at 709 N. Gramercy. See OWNER at 733 N. GRAMERCY. Phone 59475.

FOR SALE — 6-ROOM MODERN BUNGALOW, 41st st., close to Moneta ave. Will sacrifice. See owner, HANLEN, 325 Story Bldg. F2705.

FOR SALE — FOUR-ROOM HOUSE BETWEEN Main and Moneta, on 43rd st., price less than $2500. Address B, box 105, TIMES OFFICE.

FOR SALE — LARGE MODERN HOUSE, WESTlake district, specially constructed, worth your investigation, going at sacrifice. A9588.

FOR SALE—SACRIFICE, $2500, $500 DOWN, 70x130, corner, worth $3200. Owner, 2724 BROOKLYN AVE. Boyle 3525.

FOR SALE—GENUINE SACRIFICE, $3650; BEAUtiful double bungalow, near Vermont and 16th. 73635.

FOR SALE— BY OWNER. WILSHIRE DISTRICT. FOR $2000 LESS THAN ACTUAL VALUE, AS SECURED THE LOT FOR MUCH LESS THAN PRICE OF LOTS IN SAME NEIGHBORHOOD, AND MADE CONTRACTS FOR MATERIAL SEVERAL MONTHS AGO, WHEN LUMBER WAS $11.50 A THOUSAND (NOW $25,) AND OTHER MATERIAL PROPORTIONATELY LOW, PRICE MUCH BELOW ACTUAL COST TO ANY FIRST-CLASS BUILDER TODAY. $1000 OR MORE CASH, REMAINDER EASY TERMS. VERY BEST NEIGHBORHOOD AND ONLY ½ BLOCK FROM WILSHIRE BLVD.

New 2-story house, having 10 rooms, every conceivable modern appointment, including furnace, 3 baths, etc.

MAIN ROOMS FINISHED IN MAHOGANY, HARDWOOD FLOORS THROUGHOUT, FIXTURES OF LATEST DESIGN AND FINEST QUALITY. HAND DECORATIONS IN OIL ON CANVAS.

Large east-front lot, with double garage. Very best neighborhood, most attractive surroundings, being 675 S. KINGSLEY DRIVE.

Open daily for inspection, 2:30 to 5:30 p.m. daily except Sunday. No admittance except between these hours.

Get off W. Sixth st. car at Kingsley drive, walk south 1½ blocks, or W. Ninth st. car corner Eighth and Kingsley drive, and walk north 1½ blocks; or by auto go out Wilshire blvd. to Kingsley drive, then south ½ block.

FOR SALE— $900 EQUITY FOR $150. Modern 5-room bungalow on 50-foot lot, less than a block from car line and paved street; and in a well-built-up neighborhood; has three well-arranged bedrooms, large living and dining-rooms, with all built-in features; cabinet kitchen, screen porch, laundry tray, there is a balance of $2350, which can be handled at $20 per month. My loss your gain. No trades. I need the money. Phone D. E. SAUNDERS, Vermont 961; evenings Vermont 3734.

FOR SALE— CHANCE OF A LIFETIME TO OWN A BEAUTIFUL HOME. IT'S HERE AND NOW. For $100 down and $20 per month I can sell you this modern 5-room chalet; all hardwood floors, beautiful buffet, fireplace, mantel, bookcases, linen closets, etc., cement porch, large lot, fenced, fine lawn, most desirable section of southwest only half block from Vermont ave. Price cut to $2750, which makes this a bargain. To see this or get full particulars phone Main 8173 and ask for MR. AVERY, 637 S. Hill st.

FOR SALE—$4750. 9 ROOMS. $4750. WILSHIRE DISTRICT. Very attractive, two-story chalet, large rooms, four bedrooms, sleeping porch, seats, bookcases, two buffets, oak floors, unusual large breakfast-room with double French doors opening on pergola porch, many exclusive features such as hand wrought fixtures, automatic water heater, and pedestal lavatory, solid base tub, cement basement with furnace, cement walks; lawn front and side, high terrace lot with excellent mountain view, just think, only one block from Western ave. and $4750, easy terms, a $1500 bona-fide reduction for quick action. Phone OWNER 60195, Main 1278. 1015 Marsh-Strong Bldg.

FOR SALE—NEW HOUSE, CORNER, ½ ACRE. A bargain at $1350 on terms of $50 cash and $15 per month, including interest; one block from car line; close to fine schools, stores, churches, etc. It is a good neighborhood; southeast; well built up around with nice homes; a neat cottage with 4 large rooms and three porches; water piped in the house and to the back of the lot; which is 100x174. House papered and wired for electricity, hutch for 20 pairs of rabbits in the chicken corral. To see this call MR. GALE, at 400 Central Bldg. Main 2251. Home F3026.

FOR SALE—AT VAN NESS AND 45TH, FIVE rooms, modern in every respect, all improvements, including sewer; surrounded by high-class expensive homes; Grand ave. and University cars every 2 minutes, school, churches, and stores close by; will refinish to suit purchaser; owner has given up contract; by making small cash payment to show your good faith gets owner's equity free; for quick sale can deliver for $2200; small first payment, balance monthly to include interest, taxes, insurance. Call MR. CROWLEY, 60127. Main 5647.

FOR SALE— Have you use for a large house? Look at 594 W. 31st st., between Grand and Figueroa. We have a modern 12-room home, finished in hardwood, lot 50x150, at about half its actual value. Bank mortgage $8000; we can deliver the equity for $2500. It has been appraised at $21,000, and with a few hundred dollars' expense should sell for that price. Call House and Lot Dept., WRIGHT-CALLENDER-ANDREWS CO., 10745, Main 8040.

FOR SALE—$5800, FOR QUICK SALE, $1000 cash, new bungalow, near Normal School, on beautiful 100-foot, electric lighted boulevard, east front, lot 50x180, 9 rooms, 2 large bedrooms or sleeping porches on second floor, with separate bath, very large stone and cement verandas on front and side; hardwood floors throughout; French doors from dining-room and breakfast-room, beautifully papered and finished; exceptional bargain. W. L. CRAIG, 623 Laughlin Bldg.

FOR SALE— $3000. NOTHING DOWN. Brand new 7-room bungalow and garage. Bungalow, finished in ivory and mahogany. $25 per month, like rent, including interest; after 15 per cent. and interest is paid as rent on the principal will then deliver a deed and take back a mortgage and apply rent you paid on the principal. Phone OWNER, VERMONT 920.

FOR SALE— $1750. This is the last one of my specially built modern bungalows. Bath, screen porch, hot water, gas and electricity, level north front lot, fenced. Lawn and flowers. Will take $50 cash on this to close, balance $17.50 monthly, interest included. Move quick or you lose. Open Sunday. F. WESTERGARD, 3720 Stephenson ave. Boyle 2192, Home 41752.

FOR SALE— Block off Vermont ave. $800 Equity for $100. Dandy gray chalet bungalow, only $2250; 5 rooms, containing all built-in effects; 50-foot lot, good garage, near stores, schools, churches, etc.; will make terms $20 per month, including taxes, interest and insurance; will allow 30 days free for moving expenses. MR. HUFF, Home 550920, Main 5647.

FOR SALE—OR EXCHANGE—$3800. A price way below real value. This, for a modern six-room bungalow. Well located, close to car. A liberal first payment of cash might help in reducing price. Easy terms on balance. ARTHUR POMEROY, 431 Security Bldg. F4725.

FOR SALE— $4250. BETWEEN MAIN AND GRAND, ON 28TH ST. Good house, lot 54x112, paved street; this may be a Broadway corner some day. If you are looking for an investment see this place. Call MAIN 8040, 10745.

FOR SALE— TWO EXCELLENT BARGAINS. $3000—Close-in furnished 6-room modern bungalow, worth $4000. $2750—6-room bungalow, Wilshire district, just completed, worth $3500. A4753. PAUL F. GROVER, Main 2670. O. A. Vickrey & Co. 368 S. Hill st.

FOR SALE—MUST SACRIFICE THIS BEAUTIFUL modern 9-room Swiss chalet on high ground, near Lafayette Square, for $6500; really worth $7500; interior finish mahogany, hardwood floors, tile sink; large garage, with bath and chauffeur quarters upstairs; terms almost to suit yourself. Act quick. Call MR. CARL W. TEPSON, 74104, West 603.

FOR SALE—FINE HOME ON BEAUTIFUL MAYbery Heights, price only $7500, cash or terms; will take as first payment lot, Hollywood way, suitable for flats; this is a bargain and beautiful home. FLETCHER, 523 Exchange Bldg. F1250. Bdwy. 1482.

FOR SALE—$3500, MODERN 6-ROOM BUNGAlow, garage; lot 40x140, $2650; buy it $350 down, balance $15 and interest for first 3 years. Why pay rent? If you are a tourist live in it while in California, then sell it and make $300 to $500. ROTHWELL, 225 Security Bldg. Main 1652.

FOR SALE—TO CLOSE AN ESTATE I WILL SELL the equity in a $4500 7-room bungalow, at $1000, subject to a private three-year loan of $2000. HENRY SCHWANNECKE, 827 I. N. Van Nuys Bldg. Main 4308. A3437.

FOR SALE— DO YOU WANT A REAL SNAP IN THE WESTLAKE DISTRICT? 12-room home on Westlake ave., between Seventh and Eighth sts., for $8500, $2500 cash, balance 3 years; this property is worth double the asking price. 10745, MAIN 8040.

FOR SALE—NEW WILSHIRE DISTRICT HOME, 309 N. Normandie ave., 6 rooms and garage, worth $4200; mortgage $1800, but what will you give me, cash or terms? Make an offer. Rented $25 month. VEEDER, owner. Phones 560160. Wilshire 965.

FOR SALE — $2000, $200 CASH, BALANCE monthly, just completed, bungalow between Main and Moneta; hardwood floors, beautifully decorated; lot 42x140, alley. Also 5-room bungalow on 41st near Moneta, $2500. Call 4375 MONETA AVE.

FOR SALE—BEAUTIFUL 6-ROOM BUNGALOW, Oneonta Park, garage, large lot, flowers, fine neighborhood, north of Huntington drive; only $3700; best buy in this section. JOHN STUART, Huntington drive and Chester ave. Phone 35373, Colorado 5850.

FOR SALE — WILSHIRE DISTRICT, 60-FOOT corner, 203 S. St. Andrews Place; 8 rooms, furnace, garage, 2 cars; automatic sprinklers, $800, $5000 cash, balance exchange. Owner on premises. Phones 560160, WILSHIRE 965.

FOR SALE—GREATEST BARGAIN IN WILSHIRE district; new 12-room residence, finished in mahogany, oak and enamel; work and material the best; high, sightly location. 431 S. BERENDO ST. Call and investigate.

FOR SALE—NEW SEVEN-ROOM HOUSE AT 2401 Tenth avenue, mahogany finish, West Adams Heights, east front, big lot. Open daily. Phone ALBRIGHT, West 1715.

FOR SALE— BY OWNER. WILSHIRE DISTRICT. FOR VERY MUCH LESS THAN ACTUAL VALUE, AND ON LIBERAL TERMS FOR IMMEDIATE SALE.

New 2-story cement plaster house, having 10 rooms. Every conceivable modern appointment, including furnace, 3 baths, etc.

CENTER HALL, LIVING-ROOM, LIBRARY AND DINING-ROOM FINISHED IN MAHOGANY. HARDWOOD FLOORS AND MAHOGANY DOORS THROUGHOUT.

Decorations in oil on canvas. Fixtures of latest design and finest quality. Lot 60x150, with double garage. Very best neighborhood, in the midst of many attractive houses, high ground, fine mountain view, convenient to cars, being 632 S. ST. ANDREWS PLACE.

Open for inspection 10 a.m. to 12:30 p.m., and 2:30 p.m. to 5 p.m. daily, except Sunday. Get off W. Sixth st. car at St. Andrews place, then walk north to above number.

FOR SALE— TO CLOSE AN ESTATE. GREATEST SACRIFICE EVER OFFERED IN THE WILSHIRE. NOW $22,500—WORTH $35,000—NOW [illegible] FREE AND CLEAR. CAN BORROW [illegible] AT 6 PER CENT. WE HAVE TWO CHEAPER HOMES IN SAME ESTATE.

HOME BUYERS, kindly call me and make appointments to see these good sacrifices, [illegible] [illegible] to make your home. Remember the houses are just off Wilshire blvd. Estate has automobiles at your disposal. JAMES DONAHUE, 902-4 Title Insurance Bldg. M. [illegible] A4875.

FOR SALE—$4200, A FINE NORTH WILSHIRE new 2-story residence, [illegible] large living room 14x26 feet, [illegible] built-in bookcases, large dining room, [illegible] [illegible] [illegible] Value $5000; reduced to $4200, cash or terms. Call owner, WILSHIRE 5905.

FOR SALE—$20 A MONTH WILL PAY PRINCIPAL, interest, taxes, insurance on this artistic, well built 5-room gray chalet bungalow; block and half west of Vermont ave.; hardwood floors, big fireplace in living room, built-in bookcases, buffet in dining room, white enamel cabinet kitchen, [illegible] [illegible] all done; restricted bungalow neighborhood; price $2500; pay small cash deposit to show good faith. Buy this and let your rent money pay for new home. Call A. A. ETTELSON, 60127, Main 5647.

FOR SALE— $1800. ONLY $1800. WEST WASHINGTON DISTRICT. Practically new 5-room modern bungalow, block W. Washington st. car; white enameled bedrooms, bath and kitchen; buffet, [illegible] floors, laundry trays; newly decorated and finished; large lot. An unusual opportunity to secure a home in this district for $1800; $100 cash, $15 per month, including interest. See OWNER, 1015 Marsh-Strong Bldg. Phone 60195, Main 1278; evenings, [illegible]

FOR SALE—PAY RENT TO YOURSELF; TO bona fide buyer will sell $2500 5-room chalet for $2200; first payment to suit responsible party; $20 a month covers interest, insurance and taxes; no incumbrances; [illegible] [illegible] rage and chicken-house; beautiful lawn, palms and parking; 24 minutes from center of city. Phone BROADWAY 5796, after 5:30.

[illegible] house in Hollywood? Come out and see these [illegible] two Swiss chalets located where a most [illegible] grand view panorama can be enjoyed; [illegible] and designed by owner; 8 rooms, [illegible] stairs, all up-to-date features, with highest class workmanship throughout. It will pay you to phone HOLLYWOOD 1589 for further information, as these homes are to be sold at an unusually low price.

FOR SALE—$10,500, LOVELY HOME ON KINGSley drive near Wilshire, living, dining, breakfast rooms, kitchen, laundry, six bedrooms, three baths, two sleeping porches, billiard room, hardwood and [illegible] [illegible] [illegible] [illegible] down, with beautiful lawn, shrubbery and flowers. TELEPHONE 560127.

FOR SALE— $3000—TERMS TO SUIT BUYER. 8-room modern bungalow, large sleeping porch, finely finished. Hardwood floors and attractive built-in features. Pleasant surroundings. [illegible] foot lot. Lawn, flowers and trees. In the popular southwest, 20 minutes to Broadway. [illegible] FIRTH, 346 Broadway, 60167, Main 2648.

FOR SALE—BEAUTIFUL NEW COLONIAL BUNgalow in north Wilshire section; high ground, 230 N. Wilton place, five large rooms, interior finish mahogany and ivory, with oak floors, artistic papering and electric fixtures; street paved and sewered. Will really sacrifice. Make me an offer. OWNER, F1060.

FOR SALE—VAN NESS AVE. $3500 BUNGALOW. $3500; 6-room, [illegible] [illegible] in buffet and bookcases, hardwood floors, [illegible] this elegant home [illegible] [illegible] be appreciated after looking it over; for particulars call J. H. HUFF, Main 5647 or 550920.

FOR SALE—I MUST SACRIFICE A TWO-STORY flat building. Owner must have money; don't think that because the price is only $3500 that it is not worth twice that. Only $700 cash required. HENRY V. WALL, 600 Security Bldg. F2103, Broadway 814.

FOR SALE—6-ROOM 1½-STORY HOUSE IN Boyle Heights, high, large lot, 2 rooms upstairs, strictly modern, all built-in conveniences; flowers, vines and fruit trees; $2100; easily worth $3300. $500 will handle. Address owner, R, box 231, TIMES OFFICE.

FOR SALE—BARGAIN, WILL TAKE $1000 CASH and your automobile for my $3200 equity in modern eight-room residence on Harvard boulevard, east front, garage, etc. Give make and age of car. Address C1, box 368, TIMES BRANCH OFFICE.

FOR SALE—MY BEAUTIFUL 6-ROOM BUNGAlow, Hollywood way; high ground, elegant view, every modern convenience, basement, large cement porch, lawn and flowers; $5000 furnished complete. Terms. KNIGHT, owner, 335 S. Hill. Main 3.

FOR SALE—SIX-ROOM NEW MODERN BUNGAlow, cor. Hollywood way, only $3500, $200 down, $25 month. MR. DOLAN, F4641; Main 758.

FOR SALE — BEST BUY IN THIS CITY, ON Union, near 22nd st., note location; 2-story, 8-room, modern house. Price about what the lot is worth. OWNER, 20881.

FOR SALE—10-ROOM, MODERN HOUSE, COMpletely and well furnished, lot 45x145, 33rd st., near Main, $3250. T. L. CHAPIN, 111 S. Broadway.

FOR SALE—WALKING DISTANCE, NEAT COTtage, fine residence street; cash value on payments like rent. 1120 E. 22ND, near Griffith. W. H. ELSINGTON, Ocean Park.

FOR SALE — $3250; BEAUTIFUL BUNGALOW home, southeast corner Budlong, 48th, choice neighborhood; at park, Carnegie Library, and near Manual Arts School. Grand ave. car. 61588.

FOR SALE—PARTY GOING EAST WISHES TO sell at sacrifice modern 7-room bungalow, and piano, situated in southwest Los Angeles. Address 545 N. MARENGO AVE. Pasadena.

FOR SALE — ONLY $2250; $25 CASH; BEAUtiful modern 5-room bungalow, southwest; oak floors. See GLOBE BUILDING CO., 321 Investment Bldg. Main 8088. F7226.

FOR SALE—7-ROOM BUNGALOW, MODERN IN every respect, good location; cash or terms. Owner. Phone BROADWAY 6445.

## CONTRACTORS—
### And Builders.

IF YOUR PROPERTY IS CLEAR OR NEARLY so, we will lend all the money necessary and build from your own plans. No additional charge for plans by our Certified Architect, where we do the building. Come in and get a bungalow book and estimating blanks free of charge. SEABOARD CONSTRUCTION COMPANY, F3912. 808 Investment Bldg. Main 4161.

ACROSS HARD TIMES, GIVE US YOUR HAND. Money and everything furnished for building. SHEETS BROS., 4331 Woodlawn ave. Phones 29087. South 5822.

I FURNISH PLANS, WILL BUILD FLATS, GArages, residences or bungalows, no office rent to pay. Give me a trial. BLAIR, 3823 S. Olive. 24572.

I BUILD FLATS, APARTMENTS, GARAGES, RESIdences and bungalows. Let me figure your plans. A. KAULBECK, 617 Marsh-Strong Bldg. F6588.

## FOR SALE—
### City Lots and Lands.

FOR SALE—$2000, LOT 50x152, ONE BLOCK from Western ave., north of Wilshire, suitable for flats or apartments. For Sale—Lot 50x150, on Commonwealth ave., all street improvements, asphalt pavement. Price $2500; terms if desired. E. H. EDWARDS, 1004 Hibernian Bldg.

FOR SALE— Near new L. A. High School bldg., in Wilshire district. Beautiful residence lot, $1500 cash; 50 ft. frontage; near Eighth st. Asphalt street, etc. Such bargains are scarce. See MR. M'GRATH, 1019 Marsh-Strong Bldg. 60195. Main 1278.

FOR SALE—ONLY $1650 FOR A FINE LARGE corner, North Wilshire section, available for flats or other income property, after January 1st, 1917; lot worth $2500 now. HILDESHEIM & SCHILLER, 625 Van Nuys Bldg. F5426, Main 5033.

FOR SALE—CASH BARGAIN—BARGAIN—CASH. Nine lots, high ground, total value $11,200; bank mortgage $4000. Owner will take $2000 cash for equity. Some bargain. See DONALDSON, 211 Story Bldg. 62791. Broadway 4841.

FOR SALE—MUST SACRIFICE MY FINE BUNGAlow court lot, 100x165; has two houses and room for five more. Price $6000; will take $4000, $500 cash, balance easy. Be quick. Address F, box 392, TIMES BRANCH OFFICE.

FOR SALE—ONE LOT ON PAVED STREET, ONE half block from Sunset boulevard, on Hollywood way, which I will sell for $1 per week. GEO. DOLAN, Main 758. F4641.

FOR SALE— Choice Hollywood lots, much reduced; wise investors, take notice of lots opposite Hollywood's castles, corner ARGYLE AND FRANKLIN. 57897.

# Classified Liners.

## FOR SALE— City Lots and Lands.

FOR SALE—ONLY $1750. A 60 ft. lot on Manhattan place, near Wilshire; must be sold this month. This is $500 under bank appraisement. Address CL, box 556, TIMES BRANCH OFFICE.

FOR SALE—$1650 LOT TO GO AT $1200, WEST part of city, between Washington and 10th sts. F. L. HADLOCK, JR., 700 Story Bldg. A2134.

FOR SALE—$3100 FOR GOOD FLAT LOT NEAR Vermont avenue, just off Wilshire Boulevard. This is sure a bargain. All improvements in and paid for. Call H. W. CHENEBRO, 60400.

FOR SALE—50-FOOT LOT ON FIGUEROA ST. street work all in, $600. Address X, box 196, TIMES OFFICE.

## FOR SALE— Acreage for Subdivision.

FOR SALE—I HAVE SEVERAL SACRIFICE BARgains in Los Angeles to Venice acreage. Now is the time to buy. LESLIE CRANBOURNE, 502 Hollingsworth Bldg. F6230—Main 822.

FOR SALE — LOS ANGELES TO VENICE DIStrict acreage, ½ acre up to 100 acres; snaps. Must be sold. LESLIE CRANBOURNE, 502 Hollingsworth Bldg. Main 822—F6230.

## FOR SALE— Business Property

FOR SALE—CONCRETE AND CEMENT STORE building, 2 stores, 40x60; garage, lot 47x127; good location, occupied; value $5500, mortgage $2000; will take $1500 cash for equity; quick sale. Phone F1700, Bdwy. 4522. F. C. WEIK & CO., 300 H. W. Hellman Bldg.

FOR SALE—82x100 FT. TO ALLEY ON EAST 6th st. good location for hotel and stores, or garage. Price $500 per front foot. R. H. EDWARDS, 1004 Hibernian Bldg.

## FOR SALE OR EXCHANGE— Income Property.

FOR SALE—INCOME PROPERTY. I OWN A piece of property located near Seventh and Union ave. that has recently been appraised at from $12,500 to $16,000; now renting for $80 per month; new mortgage on it for $6000 at 7 per cent.; I am badly in need of cash and will sell this $6000 equity for $2500, spot cash. Do not answer unless you really have $2500 and are willing to pay that for a piece of property as represented. No agents. No commissions. Address E, box 472, TIMES BRANCH OFFICE.

WANTED—FOR SALE—OR EXCHANGE—I HAVE several new, clean pieces of income property which I will exchange for well located unrestricted clear Los Angeles lots. Am builder and will pay commission. Call Broadway 106. A. V. PERKINSON, owner and builder, Baker-Detwiler Bldg. 412 W. Sixth.

FOR EXCHANGE—DESIRABLE 20-ROOM FLAT, with garage, fine corner, always rents, income $1350; price $12,000; take bungalow to $5000, or double house to $8000. Another, $12,000; take city lots to $7000. RAMSDELL, 2755 W. Pico. Both phones.

FOR EXCHANGE—MY $30,000 EQUITY IN LOS Angeles income property, good building, for clear walnut grove or one not heavily incumbered, from 25 to 40 acres. Whittier-Puente. Address E, box 88, TIMES OFFICE.

FOR EXCHANGE—$10,500 EQUITY IN FINEST flats in Hollywood, just completed, for good unrestricted vacant lots in Los Angeles. Regular commission. Owner, A. V. PERKINSON, Baker-Detwiler Bldg. Broadway 106.

FOR EXCHANGE—SWELL NEW 4-FAMILY FLAT, 943 W. 42nd st., near Vermont; price $11,000; would like local improved to $4000 or what? PHONE 59858.

FOR SALE—20-ROOM FOUR-FLAT BUILDING, will sacrifice; must sell, $8700; no agent. 56572.

## FOR SALE— Real Estate, Miscellaneous.

FOR SALE—WHY WAIT until Saturday night to telephone your Sunday ads to The Times? Do it Friday or early Saturday.

## FOR SALE— Suburban Property.

FOR SALE—A CLIENT OF OURS WHO CANnot protect his property has placed with us to make the best possible disposition a highly-improved tract of seven and one-half acres, fronting on two boulevards with 100 bearing oranges, 100 bearing Bartlett pears, numerous Bellflower, Pearman and Arkansas beauty apples, a generous supply of acacia, palm and pepper shade trees, lovely flowers, about midway between Los Angeles and Long Beach on the Whittier boulevard. A well-built, fourteen-room house with large airy rooms, and well-ordered outbuildings are on the place. There is a bank mortgage of $4000, and a private loan of $1000 incumbrance. The property is such good security that the bank has allowed accumulated interest to run for over two years. The equity is $6000, but it must be sold at any sacrifice. Submit best offer in cash or clear trade in income-bearing property for this equity, too. HAMLIN & RIGBY, Attorneys. San Pedro, Cal. Home Phone 1221. Pacific 714.

FOR SALE—
CORNER ACRE—RAMONA ACRES WITH 4-ROOM MODERN BUNGALOW.
Two blocks from car line and business center. Sidewalks, curbing, graded and oiled street, water and electricity. A cozy suburban home with shower bath, cabinet kitchen, buffet, large concrete front porch, garage and assorted fruit trees. Fine soil. Near new $40,000 school. 29 minutes from Sixth and Main sts. Poultry and fruit should pay all of your expenses and give you an income besides. Easy monthly terms will buy now. See F. M. BARKER, with JANSS INVESTMENT CO., fourth floor Metropolitan Bldg., Fifth and Broadway. Home 10545 or Broadway 2468.

FOR SALE—
Owner must sell his Ramona Acres home place. Beautiful piece of land and modern house with 4 rooms and large sleeping porch. Magnificent view from front porch. Has about 40 assorted fruit trees including avocados, oranges, lemons and grapefruit; lawn and flowers, chicken house and yard, and extra shed. Block from Pacific Electric depot and only 29 minutes from Sixth and Main. Adjoins two prosperous poultry ranches. $200 cash will give you immediate possession, balance can be arranged like rent. Take P. E. car at Sixth and Main to Wilmar station. Ask for MR. CAMP at grocery store.

FOR SALE—
Would you be interested in a location for a military school or a sanatorium? We have one of the most ideal sites for these purposes. 11 acres, highly improved, including a building of 30 rooms, old trees, situated near Pasadena on one of the handsomest boulevards in the county. The property has been appraised at $70,000, but we think an offer of $37,000 would buy it. If you are interested, call MR. KELLS, 10746, Main 8940.

FOR SALE—OR TO LET—$20 MONTH, AT $2500 cash or $2700 easy payments; absolutely no exchange. One acre highly improved land near Burbank, with 5-room bungalow, fruit trees, fully equipped for chicken raising. Address DR. G. O. BAILEY, 150 S. Olive ave., Burbank, Cal.

FOR SALE—10-ROOM MODERN HOUSE, TWO sleeping porches; 2 bathrooms, large garage, one acre of ground, covered with large fruit trees, enormous live oak tree in front yard; 3 blocks from center of Monrovia; price $14,000; TIFAL BROS. Owners, 701 Black Bldg. Bdwy. 8104. A8670.

FOR SALE—BIGGAR'S BURBANK BOULEVARD Tract. Acres, $600 up, terms. Gas, water, electricity. Garden soil. Homes built; loans supplied. This is my second successful Burbank subdivision. IRVINE W. BIGGAR, 201 Union Oil Bldg. Main 1567. F3228.

FOR SALE—ALTADENA, 10 ACRES, ADJOINING home place of W. Garland, plastered house, some fruit, price $9000. WESSELOS, 5820 San Pedro st.

FOR SALE—FOOTHILL HOME, NEAR GRIFFITH Park. Live oaks, house, fruit and flowers. 100x400, $5000, terms. J. C. GREEN, 804 Van Nuys Bldg. Main 2808. 14059.

FOR SALE — LARGE NUMBER SMALL IMproved ranches from 1 to 10 acres, convenient to city. Some for exchange. See BOTHWELL, 225 Security Bldg. A3220.

FOR SALE—HAVE A NUMBER OF SUBURBAN HOMES, ½ acre and more. Some very good bargains for cash. Also some for exchange. A. J. HOFFMAN, 604 Washington Bldg.

### Glendale.

FOR SALE—MAKE ME AN OFFER ON THIS fine well-built 2-story 8-room Swiss chalet; hardwood floors, all built-in features, corner lot, one of the finest locations in Glendale; any reasonable offer will be considered. GLENDALE TITLE, or Glendale 679.

FOR SALE—HERE'S A SNAP FOR ANY ONE looking for a beautiful home in the fashionable part of Glendale. Will take a clear lot for my equity and cut the price $1000 under the value. RATTRAY, 1003 Title Insurance Bldg.

FOR SALE—5-ROOM PLASTERED HOUSE ON paved street, lot 50x135; sacrifice price $650; $300 cash, balance to suit; buildings are insured for $400. Call GLENDALE 679.

### South Pasadena and Oneonta Park.

FOR SALE—IN ONEONTA PARK, 1831 MONTEREY road. House just finished, corner of Stratford, 7 large rooms; everything modern, furnace, hot water, sleeping porches, garage, big oak tree in curb. If you want nice home, Call 35973, OWNER.

## HOLLYWOOD—

FOR SALE—
NO REASONABLE OFFER REFUSED.
On my 100x157 corner residence lot, one block north of Hollywood boulevard (two lots), location unsurpassed. See my agent. R. O. WILLIAMS, with R. C. MITCHELL COMPANY, 614 Trust and Savings Bldg. 60817. Broadway 978.

FOR SALE—LARGE BUSINESS LOT ON BLVD., best location in Hollywood for garage; will sell on easy terms or will build and lease for a term of years. M. O. RUTHERFORD, 6040 Hollywood Blvd. Holly 1383—579683.

FOR SALE—LOTS AND VILLA SITES. GRIFFITH PARK TERRACE TRACT. The choicest foothill residence district, Commonwealth and Los Feliz aves., four blocks east of Vermont ave. Special prices until January 1. OWNERS, 210 E. NINTH. Main 789. A4960.

## HOLLYWOOD—

FOR SALE — HOLLYWOOD, BY OWNER, located three blocks west of Hollywood Hotel, and between the boulevard and Franklin ave., close to foothills; high ground, lot 93x225 feet, improved with English home of ten rooms and two baths, two bedrooms downstairs, three upstairs; finished in solid mahogany and white enamel; the grounds are exceptionally fine, have sunken gardens, rustic bridges, large shade and ornamental trees; beautiful driveway and walks; three years old; must be seen to be appreciated. H. C. NORRIS, Jr. owner. 1765 N. Sycamore ave., Hollywood. Home phone 579150, or office 711 Delta Bldg. F2745.

FOR SALE—5-ROOM BUNGALOW, $2400, $200 down, balance $25 per month. Large lot, 60 feet front, near Hollywood Blvd., $600. M. O. RUTHERFORD, 6040 Hollywood Blvd.

TO LET — HOLLYWOOD, NEWLY FURNISHED modern cozy bungalow apartment, 3 rooms and bath, every convenience, reasonable; adults. 1621 FORMOSA AVE. Phone 579290.

## FOR SALE— Beach Property.

FOR SALE—OR EXCHANGE—
$2500—Five-room cottage, East Newport, on Central ave. This is semi-business property.
$3500—Seven-room house, Newport; new and unusually well finished; an ideal beach house.
$4500—Bay front business lot.
These properties are clear and will consider flats, or will sell on easy terms.
See RISING, FLACK REALTY COMPANY, 10096. No. 733 South Hill street. Main 2226.

FOR SALE—BUNGALOW, HUNTINGTON BEACH, 5 rooms, flowers, hedges, etc., very pretty; $500 under value; price $1800; $100 cash, $15 per month. CRANBOURNE, 502 Hollingsworth Bldg. F6230, Main 822.

### Huntington Beach.

FOR SALE—10 P.CT. CASH, 6 P.CT. INTEREST.
Acre, 208x209, near car line ..... $900
Acre, 150x300, corner ..... $850
50-ft. lot, near pier and business ..... $450
Business corner, 3 blocks from pier ..... $2250
5 acres, rich soil ..... $1500
HUNTINGTON BEACH CO., 831 Van Nuys Bldg.

### Venice and Ocean Park.

FOR SALE—
The "SNAP" of all.
Money will quickly grow on this piece of Ocean Frontage, and the man that backs his nerve to buy it will tag no surer profit this year.
The wise investor, understanding conditions and values, will not refute our claim that OCEAN FRONTAGE, between the Ocean Park, and Venice Piers, by virtue of location, has the surest and brightest future, and is today the most substantial and highest valued real estate asset on the Santa Monica Bay.
No man ever regretted the purchase of a well selected property.
Now, here's your opportunity, from now to the first day of October, we offer at a TREMENDOUS SACRIFICE, one of the choice frontages on the Ocean Promenade, close to the Anheuser Busch holdings, and the Ocean Park Bath House.
The property WILL be sold, and no reasonable offer will be refused.
Do not write or phone. COME TO OUR OFFICE AND BUY IT.
THE H. W. REED CO., 100 Pier Avenue, Ocean Park, California.

FOR SALE—OR EXCHANGE—LOT WITH TWO houses, Mildred ave., Venice, $4500, half cash. Houses rented, or will exchange for clear lot in Wilshire district. Address B, box 40, TIMES OFFICE.

## FOR SALE— Country Property.

FOR SALE—
NORTH WHITTIER HEIGHTS CITRUS LANDS HAVE UNUSUALLY RICH SOIL.
This proven citrus property has probably the richest and most perfectly adapted soil in the State. Rich in humus, lime and other vital elements so essential in the successful development of citrus orchards. Let us take you out in one of our autos at your convenience and see at first hand the wonderful characteristics of this property. You can purchase practically any size tract here. Various prices. Easy terms. If desired we will contract to have our experts care for and develop the purchaser's land at a minimum cost. Call and learn all about North Whittier Heights. Descriptive folder on request. See RUSSELL or MAPLE, with EDWIN G. HART, Manager and General Sales Agent, 518 Van Nuys Bldg. Phones: 10421. Main 2090.

FOR SALE—WHY NOT BUY DIRECT FROM THE owners and save from 20 to 30 per cent., which is always added to the price of a subdivision, for commissions, etc., where a realty firm is handling it. We can sell you PROVEN sugar beet land that will produce from 10 to 18 tons per acre WITHOUT IRRIGATION from $150 to $250 per acre. For several years our sugar percentage has averaged 20 per cent. or better, which, at present prices of beets, yields a return of $70 to $120 per acre. Lima beans for several years past have averaged 5 cents or better, we have a limited amount of bean land left at very low prices, also land suitable for alfalfa, fruits, etc., on which we have FLOWING artesian wells of over 100 miner's inches. Write for maps, circulars, price list, etc. THE PATTERSON RANCH COMPANY, SALES DEPARTMENT, Oxnard, Calif.

FOR SALE—
FIND OUT.
Don't let anything keep you from finding out right away about the remarkable opportunities at FONTANA, where orange and lemon groves, almost ready to begin to bear, are sold on such very easy terms that half as much capital is needed as for some propositions where the ultimate profit is far less.
FONTANA POULTRY PLAN.
Starts people RIGHT with flocks of hens, buys their feed, sells their eggs, shows them how to succeed.
FONTANA LAND COMPANY. Room 201, 548 South Spring street. Or Fontana, Cal.

FOR SALE—OR EXCHANGE—
140-acre dairy ranch, Chino district, Riverside county; this ranch is known as one of the best pieces of soil in this district, and the water equipment is the last word; stanchions for 40 cows, will carry 80; full set of buildings, corrals, etc.; 65 acres in alfalfa, bank appraised at $30,000 and loaned $18,500, with 2½ years to run, at 7 per cent. I will deliver this ranch at many thousand under its appraised value to any one in a position to offer me cash and clear property for my equity. See OWNER, R. LEWIS, 210 Haas Bldg.

FOR SALE—MUST SELL IMMEDIATELY, OUR 20-acre improved going alfalfa ranch, Orange county, 22 miles southeast from center Los Angeles by all-paved boulevard. Good seven-room house, barn, garage, sheds. 12 acres alfalfa. Some fruit. Flowing wells, abundance excellent water. Near electric railway, school and stores. Includes team horses, 4 cows, complete implements, worth $12,500; sacrifice for $7000, terms, $1500 cash, balance long time, interest 7. No exchange considered. Known as Twitchell Ranch, 2½ miles southeast from Artesia, and one west from Cypress. Mr. Brown on place will show it. REED, Owner, 915½ S. New Hampshire. Home Phones: 11920 and 557096.

FOR SALE—OWNER WILL SELL YOU FULLY improved ranch, water stocked, excellent soil, for $100 per acre and up, on almost your own terms, with small cash payment down; would consider personal or real property as part payment. We believe property here will double in value within three years. Will divide acreage to suit purchaser. Can sell some improved property. N. I. THOMPSON, Brawley, Cal.

FOR SALE—160 ACRES PATENTED LAND, ½ mile of Cima Station, Salt Lake Railroad. Bungalow house, 16x32 ft., large cement cistern, four-wire fence around 160 acres; 40 acres clear of trees; 6 acres cultivated, small orchard bearing fruit trees, and grapes bearing; 4000 feet above sea level. Air dry and cool. Make me offer. Want cash. Address VS, box 118, TIMES OFFICE.

ATTENTION—SPECULATORS AND HOMESEEKers. This is your opportunity, Arizona State lands $3 per acre and up, only 5 per cent. cash, balance 38 annual payments at 5 per cent. interest. Join our next excursion, or we will select tract for you. Bank reference. E. H. ALLCOT LAND CO., 441 Chamber Commerce Bldg.

FOR SALE — COUNTRY PROPERTY; 300 acres adjoining La Crescenta; finest location for residence or cultivation; plenty water; unrivaled scenery; fine roads; electric car service. Sell whole or part; terms. Address OWNER, 278 Third Street, Milwaukee, Wis.

JOIN ME ON THURSDAY, SEPTEMBER 21, TO buy the finest farming land in the U.S.A., under irrigation, $25 per acre up, 5 per cent. cash, balance 38 annual payments at 5 per cent. interest. If you cannot join excursion we will select tract for you. Bank reference. E. H. ALLCOT LAND CO., 441 Chamber of Commerce.

FOR SALE—5 ACRES IN FOOTHILLS. One hour from Los Angeles. Beautiful little suburban home with fine view of mountains and valley; delicious mountain water piped to house; all in Valencia oranges and family fruit; actually worth $5000, but will take $3300. MR. REDIN, 226 Title Ins. Bldg.

FOR SALE—ACREAGE, HIGH-CLASS RESIDENCE site, 6 1-4 acres, citrus land, 2½ miles south from Covina car line; San Gabriel blvd. Finest extended view, water stock free. $1000 per acre; worth double this price now. PHONE 59852.

FOR SALE—10 ACRES YOUNG BEARING DEciduous fruit trees, Beaumont, Calif., $4500, $500 down, balance easy terms. 1047 W. 36TH STREET.

FOR SALE—40 ACRES ALFALFA SEED LAND. This may be worth looking into. No cash down, move on now. See DONALDSON, 211 Story Bldg.

FOR SALE—GOOD ALFALFA LAND, $20 PER acre, 110 acres, deeded, level land, in rich valley; irrigation water available; 120 miles from Los Angeles, right on railroad; $400 required. See HOLCOMB, 400 Washington Bldg. Home 67116.

FOR SALE—10 ACRES IN ONTARIO, WITH water; very best soil. $4500. C. F. GALLOWAY, 4071 S. Main st.

### Bakersfield.

FOR SALE—A GOOD COUNTRY HOME, $5000. 30 acres of fine land, six-room house, stable, tank house, etc.; water right in big ditch, small orchard of oranges, lemons, figs, etc.; alfalfa; near fine $12,000 school and State highway. Three miles from Bakersfield. For this and other Kern county bargains, write R. A. MOORE & SON, Hopkins Bldg., Bakersfield, Cal.

## FOR SALE— Country Property.

### San Fernando Valley.

FOR SALE—FIVE ACRES IN SAN FERNANDO, $5000; 1 block from center of city; no trade; small amount down and terms. 626 WASHINGTON BLDG.

### Santa Cruz.

FOR SALE—RANCHES, HOMES, ACRES. FREE list. WILSON BROS., Santa Cruz, Cal.

### Antelope Valley.

FOR SALE — 160 ACRES, NEAR LANCASTER. Excellent well. Rich soil. Make cash offer. BOWES REALTY CO. (INC.) 1012 Trust & Savings Bldg., Sixth and Spring sts.

FOR SALE—SOUTHERN PACIFIC RAILROAD lands for alfalfa, fruit, vegetables, grain and dairying in Antelope Valley; one-tenth cash, ten years' time. S. P. LAND AGENCY, 410 Grosse Bldg., Los Angeles, Cal.

### Riverside.

FOR EXCHANGE—20 ACRES, RIVERSIDE, ALL level land; want bungalow, lots and will assume. MARKS, 63247. 505 Haas Bldg., Seventh and Broadway.

## MOUNTAIN AND CANYON— Property.

FOR SALE— Mountain ranch, cheap for cash, ideal location, plenty water from springs. Particulars PLUMB & WICKEN, F0907.

FOR SALE—CABIN IN ARROYO SECO, AT A great sacrifice. Substantially built. Well furnished. Address B, box 83, TIMES OFFICE.

## SAN JOAQUIN VALLEY—

FOR SALE—$50 AN ACRE FOR 500 ACRES, San Joaquin Valley land, 20 miles to Stockton, one mile to school, five miles to town; high school and State highway; water for irrigation; will grow grain, alfalfa and fruit. HARD BROS., Ripon, Cal.

FOR SALE—BY OWNER— Ten sections of rich level farming land in Fresno county, $22.50 per acre, easy terms. Apply to M. W. MULLER, 715 Forsyth Bldg., Fresno, Cal.

## IMPERIAL VALLEY—

FOR EXCHANGE—FINE IMPERIAL VALLEY, 40 acres in cotton and corn, one mile from town and international highway, for Los Angeles Southwest bungalow. 3617 THIRD AVENUE. Phone 72525.

TO LET—160 ACRES IMPERIAL VALLEY, CASH or crop rent. Call or address 1529 HUDSON AVE., Los Angeles.

## COACHELLA VALLEY—

FOR SALE—HIGHLY IMPROVED ACREAGE, best of land and a good location for cash or part trade. Address B, box 66, TIMES OFFICE.

FOR SALE—SEVENTY ACRES UNIMPROVED land, excellent soil, water conditions right and close to station. Address B, box 117, TIMES OFFICE.

FOR EXCHANGE—UNIMPROVED ACREAGE, splendid soil, well situated for bungalow. Address B, box 194, TIMES OFFICE.

## EASTERN-NORTHERN PROPTY For Sale, Exchange, Wanted.

FOR EXCHANGE—720 ACRES, NEAR SPOKANE, with established milk route, paying $500 per month. Price, including $8000 worth cows and equipment, only $47 acre, clear. Will take Los Angeles or vicinity, part payment. NORTHERN PACIFIC LAND EXCHANGE, 602 Security Bldg. A1448.

FOR EXCHANGE—ABOUT 1400 ACRES CITRUS land, with 110 acres in alfalfa, and underground irrigating system; at Bloomington, on boulevard, electrics and railroad; appraised at $560,000. Owner wants Chicago, Kansas City or New York. MR. BROWN, 1115 Hollingsworth Bldg.

FOR EXCHANGE—170 ACRES, $17,000, BEST pear and prune land in Nevada county; $6000 worth of marketable timber; all can be irrigated; incumbered $2000. Want $7500 cash, balance $8500 exchange. Address OO, box 267, TIMES OFFICE.

FOR EXCHANGE — 1280 ACRES GOOD LAND, Reeves county, Texas; $13,000, $3.93 acre due state, 33 years, 3 per cent.; want small improved ranch, Southern California, for equity. JOHN L. WYATT, Huntington Beach, Cal.

WANTED—ILLINOIS OR CHICAGO FOR MY TWO suburban properties, one improved, leased for $35 per month. Price of two, $9100. Will take eastern to $9000. Address F, box 394, TIMES BRANCH OFFICE.

WANTED—KANSAS CITY, DENVER AND NEbraska, Kansas farm land for Los Angeles city, and 80-acre going farm, Chandler, Arizona; values $3000, $4500, $10,000. BAIERSKI, 303 Bryson Bldg.

FOR EXCHANGE — HAVE 40 ACRES, CLEAR, Washington apple land. Some improvements. Want Los Angeles or near. CHAS. S. FREW, 302 Merchants Trust Bldg. F4007.

FOR EXCHANGE — CLEAR TEXAS STOCK ranch, 1900 acres, fully equipped; want Southern California improved, $26,000. MRS. WRIGHT, 220 Exchange Bldg. F1607.

FOR EXCHANGE—9-ROOM HOUSE IN CHICAGO, brick, stone front; clear; value $7000; for Los Angeles property about same value, improved or unimproved. ROOM 214, 212 W. Third st.

FOR EXCHANGE—8-ROOM MODERN HOUSE, IN Los Angeles, for northern or eastern, to $2500. Price $4250. Address B, box 82, TIMES OFFICE.

FOR SALE—AN IDEAL HOME IN AN IDEAL climate, three miles from Boise, Idaho. Cash. Write to CORAL JUDSON, Collister Station, Boise, Idaho.

FOR EXCHANGE—$6500, CLEAR, 165 ACRES, rich water-bearing valley land, above El Paso. Want local. MILLER, 327 Bixel, 53400.

FOR EXCHANGE—WESTERN KANSAS LAND for bungalow, assume some. Call MR. YANCY, 57626.

## GOVERNMENT LAND—

ATTENTION, SPECULATORS AND HOMESEEKers. This is your opportunity. Arizona State lands, $3 per acre and up, only 5 per cent. cash, balance 38 annual payments at 5 per cent. interest. Join our next excursion, or we will select tract for you. Bank reference. E. H. ALLCOT LAND CO., 441 Chamber Commerce Bldg.

JOIN ME ON THURSDAY, SEPT. 21, TO BUY the finest farming land in the U.S.A., under irrigation, $25 per acre up, 5 per cent. cash, balance 38 annual payments at 5 per cent. interest. If you cannot join excursion we will select tract for you. Bank reference. E. H. ALLCOT LAND CO., 441 Chamber Commerce Bldg.

FOR SALE—SCRIP, 120-ACRE RE-CERTIFIED soldiers additional scrip. G. W. CRECIAT, 129 S. Main.

## OIL PROPERTY—

FOR SALE—OIL DRILLING OUTFIT ON PRACtically proven territory at half original cost; will take stock in payment if purchaser puts down wells. JOSEPH T. CAMPBELL, Secretary, 515 Stimson Bldg.

## ORANGE & LEMON GROVES— For Sale, Exchange, Wanted.

FOR SALE—OR EXCHANGE—400-ACRE MOUNtain ranch, near good town within 70 miles of L. A., about 140 acres first-class citrus land, which they claim is frostless, 1400 feet elevation. Water can be developed to about 70 or 80 inches, 35 or 40 of which would be gravity, also two wells on property, 5 acres out to citrus which shows what can be done. Can show water expert's report, also bank appraisal. This property will make some one a beautiful estate. Price $50,000. Will consider eastern income, clear for clear. R. F. HOWARD, 1229 Citizens' National Bank Bldg. F3088. Broadway 5150.

FOR SALE—
$16,000—12-acre full bearing walnut grove; small house, well and pumping plant, on Santa Anita boulevard, south of Arcadia. This is fine place and I can take a small payment down, and would consider part in trade. Make me an offer.
See RISING, FLACK REALTY COMPANY, 10096. No. 733 South Hill street. Main 2226.

FOR SALE—40-ACRE ORANGE GROVE, 30 ACRES planted, mostly Valencias, about 15 acres bearing this year, 15 acres 2-year-old Valencias, balance of land ready to plant. All piped with underground irrigating system, small family orchard consisting of peach, pear, plum, cherry and apricot trees, house, barn, pumping plant, farming implements. If you are looking for a grove in the early orange section, the price is right, and small amount of cash required. Come and see me. R. H. EDWARDS, 1004 Hibernian Bldg.

FOR EXCHANGE—BY OWNER— A 32-acre Valencia grove, 12 years old, never had but one frost, beautiful Palm drive on each side of the road; soil and water conditions are the best; price $50,000; bank loan $16,500, at 7 per cent., over two years to run. Want apartment-house or any good income property in Los Angeles. Address with full particulars, Owner, 137 E. AVENUE 49.

FOR EXCHANGE—
CORONA ORANGE GROVE.
32 acres, Washington navels, 313 shares water at cost of $2 per acre per year, fine view, good crop now on trees, and implements; want Los Angeles, clear for clear, to $25,000, quick action. WM. E. RUSSELL, Main 7161. 601 O. T. Johnson Bldg. A5881.

FOR SALE—FULL BEARING 10-ACRE VALENCIA grove, sacrifice; a heavy producer in the best district, half way between Covina and San Dimas; no buildings, near boulevard, good soil and water conditions; will sell for nearly half its actual value; terms. Address owner, 3557 SEVENTH AVE., city.

FOR SALE—OR EXCHANGE—10-ACRE ORANGE and lemon grove, 7-room house, barn, chicken corral, aqueduct water, near San Fernando. A bargain if sold at once. Phone GLENDALE 639W.

FOR SALE—TWENTY ACRES YOUNG ORCHARD, 10 oranges, 10 apricots; good house, seven rooms and garage, at great bargain. Broadway 1, 60927. 728 STORY BLDG.

FOR EXCHANGE—CITRUS GROVES, OR ALFALFA FOR PROPERTY ANYWHERE. MOLYNEAUX, 803 HIBERNIAN BLDG.

## POULTRY RANCHES— For Sale, Exchange, Wanted.

FOR SALE—
THE FONTANA POULTRY PLAN.
Make a trip to Fontana, via Pacific Electric, and see our model hen houses, and find out about the profits they are making.
Specially easy terms on the sale of young orange and lemon groves to people who will start henneries among the trees. The hens make the trees grow, and should pay all expenses; the fruit from the trees will pay out for the land. This combination of the hen and the orange may show you how to own a beautiful and productive orange grove home. FIND OUT. Special advantages to those who buy this month.
FONTANA LAND COMPANY, Room 201, 548 South Spring st. Or Fontana, California.

## HOTELS, ROOMING HOUSES— For Sale, Exchange, Lease, Wanted.

FOR SALE—YOU WON'T WANT ANY Peruna or nerve tonic to buy this; 100 single rooms, steam heat, hot and cold water in every room, some private baths, ground floor lobby and office; rent $5 room per month; lease; clears $300 month. Price $4000, half cash. KEYSTONE CO., 657½ S. Hill.

FOR SALE—$650 BUYS 20 ROOMS, SINGLE AND apartments; west side, fine location; very nicely furnished; all rented; same owner two years; rent only $40; good lease, clears about $50 above all expenses. Call HOME INVESTMENT CO., 309 Grant Bldg.

FOR SALE—THIS IS RIGHT. Elegant corner brick apartment-house, close in, extra-well furnished; has 48 rooms, rent $3.60 room per month; long lease; big all year round money maker; price $1800; take $1100 down, balance easy terms. KEYSTONE CO., 657½ S. Hill.

FOR SALE—$600 GIVES POSSESSION 24 ROOMS, modern, transient, heart of city; very finely furnished; running water, private baths, rent only $4 month; a keen bargain for keen people; be early, must be sold. HOME INVESTMENT CO., 309 Grant Bldg., Fourth and Broadway.

FOR SALE—CORNER BRICK, WEST SIDE, 30-room apartment-house, all on one floor, RENT ONLY $50 month, lease; 9 private baths, well furnished, price $850. Just see this, it's fine. KEYSTONE CO., 657½ S. Hill.

WANTED—ON WEST SIXTH STREET OR CROSS street, close to Sixth, between Olive and Flower, building suitable for hotel and board house, up to 40 rooms. Will lease for term of years. Address PE, box 365, TIMES BRANCH OFFICE.

FOR SALE—ROOMING HOUSE, 20 ROOMS, GOOD furniture, doing paying business; price $600, or will rent on reasonable terms. Address E, box 486, TIMES BRANCH OFFICE.

FOR SALE—ROOMING HOUSE LEASE, ALL FURniture for 8 rooms, cheap rent; a money maker; sacrifice for $350 if taken at once. J. T. KIGGENS, 236 H. W. Hellman Bldg. A2758.

FOR SALE—24 ROOMS, IN APARTMENTS, ALL with private bath, fumed oak furniture, velvet carpets; rent only $45; price $550; best bargain. SCHLITT, 341 S. Hill. Main 4629, A5168.

FOR SALE — 10-ROOM FLAT, ROOMS ALL taken; best location in the city; good transient trade, $400 cash. Call at 805 S. HILL.

TO LET—15-ROOM ROOMING HOUSE, WALKing distance, cheap rent. 457 TURNER ST. Call South 624W.

FOR SALE—OR EXCHANGE—FURNITURE AND lease of first-class rooming-house. Agents, attention. 531 SAN JULIAN.

FOR SALE—FURNISHINGS OF FINE 12-ROOM house, beautiful corner; income $100; rooms all taken. 2324 SO. GRAND AVE.

WANTED — AVOID VEXATIOUS DELAYS BY telephoning your Sunday ads to The Times Friday or early Saturday.

## APARTMENT HOUSES— For Sale, Exchange, Lease, Wanted.

FOR SALE—THE BEST PAYING AND UP-TO-date apartment-house for the money in this vicinity, grounds are 100x186 to an alley, on a good business corner and car line, completely furnished. Price $30,000. Address B, box 92, TIMES OFFICE.

FOR SALE—SOME BEAUTIFUL BARGAIN; 25 rooms, entirely modern, apartment-house, lovely west side location, walking distance and only $1450; pay $750 cash, balance from profits. See inspector, RYAN, 410 Grant Building.

FOR SALE—OR EXCHANGE—FURNITURE AND lease of a close-in apt.-house, west side, 23 apts. and rooms, clear, good lease, house in first-class condition; want city property. W. W. HAINES, 335 Byrnes Bldg.

FOR LEASE— New apartment house, 18 apartments, very fine location. Reasonable rent. BAER INVESTMENT COMPANY, 1005 Citizens National Bank Bldg.

FOR SALE—BIGGEST APARTMENT-HOUSE BARgain ever, think of 21 modern rooms, west side, walking distance, for only $600; something wonderful, says inspector, RYAN, 410 Grant Building.

## FOR EXCHANGE— Business Property.

FOR EXCHANGE—$40,000. 1508 S. GRAND AVE. 60589. Bdwy. 4536. 600 LANKERSHIM BLDG.

## FOR EXCHANGE— Houses.

FOR EXCHANGE — NEAR TORONTO, CANADA, 5½ acres beautiful well kept grounds, large 12-room mansion, white pressed brick, first class condition, house cost $12,000; large outbuildings; this is the most magnificent home in the country; is clear. Have photograph of same. Will make an even exchange of the above property for a good 7-room bungalow that is clear; well located, worth about $7500. Prefer Hollywood. T. I. WORTHINGTON, 5401 Hollywood blvd. Phone 599645.

FOR EXCHANGE — LARGE MODERN 6-ROOM bungalow at No. 1357 W. 59th st., corner Normandie ave.; we also have three other similar houses, Nos. 1308, 1333 and 1340 W. 59th st. They are fine rental or residential properties; street improvements all in; these properties will be traded, each subject to $1800 mortgage. What will you offer for one or all. MATTHEWS & MATTHEWS, 426 Washington Bldg. Main 3335.

FOR EXCHANGE—ARTISTIC COLONIAL FOUR 4-room flat building, on a 60 ft. corner, both streets paved, choice neighborhood, 4 large garages in rear; flats all rented for $28 per month each. Price $13,000; mortgage $4000. Will take one or two clear bungalows or duplex house for my equity. This property is not inflated. For information call MR. C. W. TEPSON, 74104 or West 692.

FOR EXCHANGE — LARGE MODERN 6-ROOM bungalow, St. Andrews Place, between 51st and 52nd sts.; lots 40x144 to alley; we also have two other similar homes on same street; they are fine rental or residential properties; asphalt pavements. These properties will be traded, each subject to $2000 mortgage. What will you offer for the equities? MATTHEWS & MATTHEWS, 426 Washington Bldg. Main 3335.

FOR EXCHANGE—OXFORD AVENUE. Two-story eight-room residence, Oxford near Washington, high class neighborhood. Well worth $7500; first mortgage $2900. Will trade quick for clear vacant or improved worth $3500. SUBMIT. A. ROSS COOKE, with THOS. C. BUNDY & CO., 210 Haas Bldg. 60545, Bdwy. 8388.

FOR EXCHANGE—OR SALE—$3800.
A price way below real value.
This, for a modern six-room bungalow.
Well located, close to car.
A liberal first payment of cash
Might help in reducing price.
Easy terms on balance.
ARTHUR POMEROY, 431 Security Bldg. F4728.

FOR EXCHANGE— Well located 5-room modern bungalow, near 29th and Western, beautiful yard, garage, etc.; value $3000; mortgage $1500. Want good lot for equity. F2202. Main 2202. E. J. LA FON. 906 Van Nuys Bldg.

FOR EXCHANGE—HAVE DANDY BUNGALOW ON large lot, always rented. Price $3000, clear. Want lot in Wilshire to equal value. CARROLL W. KIRBY, F3511. 519 Van Nuys Bldg. Main 5243.

FOR EXCHANGE— Modern 7-room bungalow, hardwood floors, gas furnace, piped to all rooms, near 23rd and St. James Park; lawn, flowers; bank loan; $2500; want offer for equity. Owner, 1015 MARSH-STRONG BLDG. Main 1273, 60195.

FOR EXCHANGE— Best house, Washington st. way, two-story, 9-room cement plaster, all improvements; price $10,000; mtge. $4000; want California or eastern to $6000. J. W. HACKWORTH, 408 Haas Bldg. A4177. M. 3377.

FOR EXCHANGE—AT GRAMERCY DRIVE, 10-room house, first mortgage $3000, 3 years, 7 per cent., second mortgage; $640 for six months. Don't disturb tenants. What have you? Owner, 560894.

FOR EXCHANGE—FINE 11-ROOM HOUSE, LOVEly sleeping porch, garage, paved street; excellent location on Kenwood near Adams; want improved ranch near Los Angeles; owner, R.F.D. 7, box 850, LOS ANGELES.

FOR EXCHANGE—THOROUGHLY MODERN, SIX rooms, Western ave. near 39th st.; $4500; mortgage $2500. Want lots or automobiles. JONES, 406 Central Bldg. Main 2251, Home F5925.

FOR EXCHANGE—$5000 CLEAR, 6-ROOM MODern home, near Third street Tunnel, and $1000 clear Wilmington lot. Want modern flat building to $6000, west side. 816 Trust and Savings Bldg. F2224. STEWART & TINKLEPAUGH.

FOR EXCHANGE—FINE HOME, WEST HOLLYwood for land improved or vacant, east of Los Angeles, class A soil, with water, $15,000, clear. Address E, box 481, TIMES BRANCH OFFICE.

FOR EXCHANGE — WANT LIGHT AUTO OR clear lot for 5 rooms, modern, Hollywood way. Balance $1600; easy payments. WARNACK, 406 Central Bldg. Main 2251. Home F5925.

FOR EXCHANGE—OR SALE—MY $1500 EQUITY in cottage and lot 40x150 to alley, in good location; will consider a good auto as part payment. Address B, box 106, TIMES OFFICE.

FOR EXCHANGE—5015 BUDLONG AVE., 7-ROOM bungalow, only $3500; want clear lots to $1500. MR. KERR, 709 Hollingsworth Bldg. A4289.

FOR EXCHANGE—CORRECTLY PRICED REALTY reasonably incumbered, quickly sold or exchanged. U. C. FORD CO., 603 Security.

FOR EXCHANGE—$6500, 2124 BONSALLO AVE. 60550, Bdwy. 4536. 600 LANKERSHIM BLDG.

## FOR EXCHANGE— Lots.

FOR EXCHANGE—OR WILL SACRIFICE FOR cash—625 N. Bunker Hill, just off Sunset Blvd. 76 feet front. Mortgage $2000. Will sacrifice for cash or will exchange for good lot or Colorado land. Call 301 CURRIER BLDG., 212 W. Third. A2835.

FOR EXCHANGE—$3000 EQUITY IN A GLENdale home, good location; want improved acreage; owner. Address F, box 387, TIMES BRANCH OFFICE.

FOR EXCHANGE—WESTLAKE SECTION, $1200, 40x135, street work in; $1200; will take piano or diamonds or on monthly payments. F5905.

## FOR EXCHANGE— Lots.

FOR EXCHANGE— $12,000, CLEAR. 3 fine lots in city and 4 fine lots, Long Beach; want furnished house and will assume. Address X, box 214, TIMES OFFICE.

## FOR EXCHANGE— Suburban Property.

FOR EXCHANGE—FOR CITY INCOME.
10 acres first class land, close to station, on Santa Ana line.
Beautifully improved country place in foothills, all good soil, in trees; fine home and income.
20 acres fine land in Riverside county, near railroad station; small incumbrance. Want bungalow; will give good deal.
THE LAND INVESTMENT COMPANY, F2093. 803 Hibernian Bldg. Bdwy. 7438.

FOR EXCHANGE — CASH, GLENDALE BLVD. home and business lots, Palm Beach, Florida, all clear. Want Santa Monica near ocean, or local, offer. J. C. GREEN, 804 Van Nuys Bldg. Main 2808. 14059.

FOR EXCHANGE — TWO ORANGE GROVES, Riverside and Covina, navels and Valencias; price $29,000 and $14,000. Some incumbrance. MRS. WRIGHT, 220 Exchange Bldg. F1607.

## FOR EXCHANGE— Beach Property.

FOR EXCHANGE—OCEAN PARK STORE, WELL rented, my equity $4000; mtge. $2000; 3 years. What have you? Special bargain for cash. A9588.

## FOR EXCHANGE— Country Property.

FOR EXCHANGE— If you want a real farm of 20 acres, good soil and lots of cheap water, in the San Gabriel Valley, a place where you can make an independent living, 12 miles out, you can have it for a residence or flat building or good vacant lots; trade on values only. Land in that section is held from $400 to $1000 per acre. The price depends how hard a man is pushed for money, and rents from $35 to $50 per acre. Principals address owner, with full particulars of what you have to trade. 137 E. AVENUE 49.

FOR EXCHANGE—
ALFALFA RANCH.
Have the finest 80-acre alfalfa ranch in California, 1-4 mile from railroad, fine stand, good pumping plant, cement flumes, reservoir, good 6-room house, large barn, complete implements and teams, in fact a going ranch, near Riverside; owing to misfortune owner cannot look after it. Want income property, L. A., value $40,000; mortgage $16,000. Submit at once to W. E. RUSSELL (Exclusive Agent), Main 7161. 601 O. T. Johnson Bldg. A5881.

FOR EXCHANGE— 40 acres (20 acres alfalfa), house, barn, domestic well, pumping plant, 15-foot water lift, plenty of hay in stack and barn, 2 horses, 3 cows, 2 calves, hogs, all kinds implements; $6000; mortgage $2000. Three miles from Caruthers, Fresno county. Owner here for few days and must exchange for home, prefers South Hollywood. C. B. Davis, with R. C. MITCHELL COMPANY, 616 Trust and Savings Bldg. 60817. Broadway 978.

FOR EXCHANGE — WANTED, GOOD INCOME property for 20 acres, San Fernando Valley, $15,000, clear; 240-acre alfalfa ranch, Colorado, $36,000, clear. Trade one or both, add other clear property up to $75,000, all clear, and assume; this is all fine property, expect something good. Also ¼ sections, Hugo, Colorado, $30 per acre, clear. 1100 acres, Nebraska; 2 improved South Dakota farms, all for good income here; submit. E. F. SHIMERDA, F5370. 802 Hollingsworth Bldg.

FOR EXCHANGE—A SNAP— Grain ranch on railroad San Joaquin Valley. Bank appraisement $90,000, actually worth $100,000, mortgage $25,000. Release clause provides for acceptance of notes in lieu of cash. Can deliver for any Los Angeles city or country, bank will appraise $30,000. Must be clear. Owners or agents submit. CHARLES P. ROGERS, 428-29 Security Bldg. Bdwy. 7578. A3290.

FOR EXCHANGE— Fine improved ranch in "Weed Patch," Kern county; 160 acres, all fenced, on main county road; 25 acres orchard; fine pumping plant; nice modern house, telephone, etc.; price $32,000; bank mortgage $9500; take clear Los Angeles or equity. See Owner, 519 VAN NUYS BLDG. 63511, Main 5243.

FOR EXCHANGE—HIGHLY IMPROVED 40-ACRE alfalfa ranch, 15 miles from Fresno; house, barn, plenty water, stock and tools. Price $6000, mortgage $2000. Want clear bungalow worth the money to $4000. Prefer west or northwest or close-in suburban. Owners only. GEORGE T. POELL, 307 Citizens Nat'l Bank Bldg. Main 4733.

FOR EXCHANGE—OR SALE— Wanted, to meet men who know land, have 320 acres finest quality land in San Joaquin Valley; will assume on Los Angeles; and is clear and price is $50 per acre. Principals only. W. A. LA CLAIRE, 726 H. W. Hellman Bldg. A4847.

FOR EXCHANGE— WE KNOW EVERY FOOT OF POMONA VALLEY AND CAN GET YOU WHAT YOU WANT IN CITRUS OR ALFALFA PROPERTY. ALWAYS SOME ONE IN THE LOS ANGELES OFFICE. MOLYNEAUX, 803 HIBERNIAN BLDG., L. A., CAL. 426 INVESTMENT BLDG., POMONA, CAL.

FOR EXCHANGE— 20 acres of rich, soft sediment loam, well located in the Chino district. Improved with large pumping plant. An ideal place for walnuts, alfalfa or general crops. Price $10,000. Want city or nearby to $7000. Doyle. EDWARDS & WILDEY COMPANY, Main 9907. 515 Black Bldg., 4th & Hill. 10767.

FOR EXCHANGE—COUNTRY PROPERTY, $20,000 cash and will assume to $75,000 on city income or apartment to $200,000. Must earn satisfactory interest on investment. CHARLES P. ROGERS, 428-29 Security Bldg. Bdwy. 7578. A3290.

FOR EXCHANGE—17 ACRES IMPROVED; 6 ALfalfa. Best soil, 5-room modern house, barn, etc. Close to Riverside. $8500. Want Los Angeles or other city property. LINDSLEY, Riverside, Cal.

FOR EXCHANGE—172½ ACRES, $16,000. $8000 CASH, $8000 EXCHANGE. SITUATED IN BLUE RIBBON PEAR BELT. SOIL RED LOAM TEN FEET DEEP. ADDRESS OO, BOX 274, TIMES OFFICE.

FOR EXCHANGE— I have bargains in Tulare and Fresno county alfalfa ranches. R. D. COWAN, Main 8440. 228 Van Nuys Bldg.

FOR EXCHANGE—320 ACRES, $48,000. HALF CASH, HALF EXCHANGE. FINE WALNUT LAND. ADDRESS OO, BOX 265, TIMES OFFICE.

FOR EXCHANGE—WELL IMPROVED, CLOSE-IN acre ranch, $3000; want bungalow. 418 EAST 64TH ST.

FOR EXCHANGE—AT SACRIFICE, 40 ACRES OF fine land for city property. 303 HIGGINS BLDG.

## FOR EXCHANGE— Real Estate, Miscellaneous.

FOR EXCHANGE—BETWEEN 6 AND 9 O'CLOCK Saturday evenings The Times' telephone switchboard is swamped with "Want ads." Avoid delay by telephoning your Sunday ads Friday or early Saturday.

FOR EXCHANGE— PROPERTY OF ALL KINDS FOR CITRUS GROVES OR ALFALFA. SEE MOLYNEAUX, 803 HIBERNIAN BLDG.

FOR EXCHANGE — BEN WHITE WILL EXchange your present property. 304 BRYSON BLDG. Second and Spring. Member L.A.R.B.

FOR EXCHANGE—I HAVE EXCHANGES TO match property, city, suburban and country. S. R. RUNYAN, 424 American Bank Bldg.

## BUSINESS INVESTMENTS—

WANTED—A GOOD BUSINESS MAN AS MANAGER of corporation, wholesale business only; must have $1500 to $2500 to invest in business; we court strict investigation and require the same of you. Salary of $150 per month and expenses. For particulars see V. E. STOCKWELL, 304 Grant Bldg.

WANTED — $10,000; SUCCESSFUL MOVIE MAN, nation-wide reputation, wants man or woman to join in manufacture great picture; guarantee money back 60 days; $200,000 profit 6 months; can show you. Address F, box 390, TIMES BRANCH OFFICE.

NEED PARTNER — $375 DOWN; SUBSTANTIAL business; balance, $375, from income; pay several thousands yearly; been same number 15 years. Particulars, 355 S. BROADWAY, room 201.

THOUSANDS OF PEOPLE endeavor to telephone ads to The Times the same time Saturday evening. Do it Friday or early Saturday and avoid confusion.

## BUSINESS CHANCES— Of Many Kinds Unclassified

FOR SALE—FIRST-CLASS MEAT MARKET, DOing good business. One man can handle. Average sales between $40 and $50 a day. Address B, box 262, TIMES OFFICE.

A GREAT WESTERN MINING BOOM IS JUST commencing. Do you want to make some easy money? Address F, box 400, TIMES BRANCH OFFICE.

ESTABLISHED WHOLESALE CONCERN REquires capable outside man, over $200 monthly profit for right man. Trial given. $550 required. NOONAN, 511 Delta Bldg., 420 S. Spring.

$400—CONFECTIONERY AND LUNCH BUSINESS, near large city park, averaging $15 daily; nice fountain, good stock; splendid place for lady. 208 DELTA BLDG., 420 S. Spring.

BE AN EXCEPTION— Don't wait until the last moment to telephone your Sunday ads to The Times. Do it Friday or early Saturday.

THEATER—BEAUTIFUL GOING HOUSE. WILL sell or take partner. Very little money handles. See SUSEMIHL, at Gaiety Theater, 24th and Central, after 6 evenings.

FOR SALE—BEST-LOCATED PAYING RESTAUrant in Glendale. Price $750. Terms. Phone GLENDALE 625-W, or call 314 BULLARD BLDG., Los Angeles.

WANTED—ACTIVE MAN WITH $350 AS PARTner in established business. Can make up to $150 month. No experience required. 204 MERCANTILE PLACE, room 35.

FOR SALE—GARAGE IN GOOD LOCATION, DOing good business, fully equipped. A snap for the right party. Address B, box 107, TIMES OFFICE.

FOR SALE—ONLY JEWELRY STORE IN BEACH town of 4000. Invoice about $5000. Fine repair trade. Will consider part trade. H. L. DANIEL, Coronado, Cal.

FOR SALE — RESTAURANT AT YOUR OWN price. Call, make offer. 408 W. 8TH ST.

## BUSINESS CHANCES— Of Many Kinds Unclassified

CLINE & JACKSON, ROOM 527 SECURITY BLDG. Entrance 510 S. Spring. Phone Broadway 1269. Titles Guaranteed. Bank References.
$350—GROCERY, living-rooms, exchange for lot.
$550—CIGAR stand, clearing $150 mo. Dandy.
$475—BAKERY route, Ford, clears $30 weekly.
$375—LUNCH room, building, ground rent $12; living quarters, clears $150 monthly. Bargain.
$650—BICYCLE, auto repairing, near-by town; exclusive agency for California; fine opening.
$850—BARBER shop, inland town, 4 chairs, latest equipment, clearing $50 weekly. Beauty.
$1275—BLACKSMITH shop, 2 buildings, ground rent $12, sublet $15; genuine money maker.
$3000—GROCERY, market, southwest, rent $30, $70 cash daily, no delivery, clearing big money.
$3700—GARAGE, machine shop, 100 storage capacity, $1500 monthly, best buy in city.
$4200—GENTS' furnishings, live oil town, rent $30, living-rooms, no competition. Bargain.
$9000—TEA, COFFEE business, with routes, fine equipment, 2 autos; clearing $300 monthly.
Many BARGAINS, all lines, for sale or exchange. CLINE & JACKSON, 527 Security Bldg.

A FINE BUSINESS OPPORTUNITY. THE MOST up-to-date market and grocery in the South. Equipped with all modern conveniences, refrigerated showcases, large meat and vegetable boxes, 6-ton refrigerating machinery, well located in Atlanta, Georgia, the New York of the South. Rent very reasonable, doing a fine business of at least $100,000 per year; equipments just one year old; looks like brand new; will exchange for good farm land in California. Address PROPRIETOR, CAPITAL CITY MARKET, 118-120 Whitehall st., Atlanta, Georgia.

REDIPHONE—WE HAVE ON HAND A FEW OF these handy telephone attachments, which are being distributed in connection with coupon books valued at 75 cents each, the coupons being redeemable in classified advertising in THE TIMES. Phone Main 8200 or Home 10391, and our representative will call and attach the "REDIPHONE," collecting at the same time for the coupons delivered. One "Rediphone" only will be delivered to each customer.

WANTED — I HAVE NEW FACTORY, SOME equipment, suitable for canning and preserving or for small manufacturing plant. Want party with capital or experience to join me or take it over themselves. Can make excellent proposition to party with capital. Call 425 INVESTMENT BLDG., corner Eighth and Broadway.

CONFECTIONERY, LONG ESTABLISHED AND paying, one of the very finest equipped in town; large candy trade, good location, very low rent. Invoice fully $3500. On account of sickness for quick action for sale at $2000, strictly cash. This is no fake proposition, but a genuine opportunity for anyone looking for a good business and a square deal. For information call 558008.

$1000—BUTTER MAKING MACHINERY AND store fixtures, almost new; will sacrifice for $475 if taken at once; terms. $2800 will buy a well equipped amusement proposition, only one in city of 40,000, near Los Angeles, rent $35, cleared $310 in August, can do better; terms. Owner going East. L. C. WAKEMAN, 709 S. Hill st.

I OWN CLEAN, UP-TO-DATE DRY GOODS AND furnishing stock, rent, including living-rooms, $25 month; ideal business for man and wife; wife can handle; location Hollywood section; same rent, make $1000 yearly; full stock, including fixtures, $900, quick sale. Address B, box 110, TIMES OFFICE.

FOR SALE — IN THE GROWING N.E. SECTION of Pasadena, a cash grocery doing a good business; important business calls owner east, stock, fixtures and delivery wagon, will invoice about $3500; no agents; will sell for cash only. Address A, box 26, TIMES OFFICE. Or telephone Fair Oaks 1376.

FOR SALE—A VERY LUCRATIVE, FASCINATING business, no two days alike; just spicy enough to be interesting; a money maker; suitable for lady or gentleman accustomed to meeting the public. Price $600. Address Z, box 153, TIMES OFFICE.

WAR CORRESPONDENT AND ARTIST, DIRECT FROM BATTLEFIELDS IN FRANCE, NOTED LECTURER, WITH A SET OF EXCELLENT WAR PICTURES, SEEKS PROMOTER FOR AMERICAN TOUR. BIG PROFIT. ADDRESS B, BOX 192, TIMES OFFICE.

OPPORTUNITY FOR ENERGETIC RELIABLE man to get large and permanent returns on an investment of few hundred dollars, with his services, investment secured. Address VT, box 105, TIMES OFFICE.

MANUFACTURER WANTS RELIABLE ACTIVE representative in this locality, who is able to make an investment of few hundred dollars in stock, and handle salesmen. Have fast selling article, good profit. Address VT, box 104, TIMES OFFICE.

AN ESTABLISHED MANUFACTURER WANTS GENeral sales manager to open office and manage salesmen, $300 to $700 capital necessary; money-making possibilities unlimited; will pay expenses to Chicago if you are the man we want. Sales Manager, 1012 REPUBLIC BLDG. Chicago.

FOR SALE — BAKERS AND CONFECTIONERS' used machinery, tools, shelving, showcases, soda fountains, portable ovens, copper kettles, etc., at half price. We outfit complete. Cash or terms. STANDARD EQUIPMENT CO., 410 S. Los Angeles st.

CONFECTIONERY, THE VERY FINEST STORE that we have ever handled, beautifully equipped and averaging $65 a day; this is a business proposition for a widewake man; fullest investigation invited. RATTRAY, 1003 Title Insurance Bldg.

L. B. WHARTON, ACTING AS TRUSTEE FOR creditors of George E. Snow, will sell to highest bidder, Sept. 25, at 10 a.m., sash and door factory, including building, stock and land, at 5819 COMPTON AVE. Keeper in charge will admit prospective purchasers.

MANUFACTURING BUSINESS NEEDS $500 TO increase capacity; money to be used in business; will give half interest to acceptable party; clears over $200 monthly; additional capital will double profits. 208 DELTA BLDG. 420 S. Spring.

FOR SALE—CORNER GROCERY SALES AVERage, $80 to $100 per day, all cash, on account of old age. I must retire. No agents. Phone HOLLYWOOD 1131 after 7 p.m. or address 5536 DeLongpre ave.

FOR SALE—COMPLETE MAIL ORDER BUSINESS. I have no old stock or overhead expense to load you with; just A1 money making proposition, that $300 will buy. Terms to right party. Address B, box 75, TIMES OFFICE.

FOR SALE— TIMES ROUTE IN HEART OF THE CITY. MUST HAVE $1500 CASH AND BALANCE EXCHANGE. OWNER, 803 HIBERNIAN BLDG.

FOR SALE — GOING GENERAL STORE NEAR city, live suburb, established 8 years; good money maker; reason for selling ill health; inventory about $3000. See LOS ANGELES REAL ESTATE EXCHANGE, 232 Union Oil Bldg.

SMALL CONFECTIONERY FOR $700 CASH: WE really don't think you could find anything in this whole city that will stand up with this beautiful little store; positively clearing $125 a month. RATTRAY, 1003 Title Insurance Bldg.

FOR SALE—RESTAURANT ON STATE HIGHWAY, good for man and wife. Clears me $2000 yearly. Will sell for $800 cash, with stock and 3 living rooms. Wife's sickness cause of selling. See MR. RUGER, 128 East Seventh st.

SMALL GROCERY IN ONE OF THE BEST SUBurbs of Los Angeles; one of the prettiest little stores you will find in a year's travel; excellent living-rooms, $475 cash; this will sell on sight. RATTRAY, 1003 Title Insurance Bldg.

WANTED—HONEST MAN TO TAKE ONE-HALF interest in good live business, big profits, with new 1917 Ford machine; $500 required; money well secured, easy work. 303 HIGGINS BLDG., Second and Main. 10 to 12.

EXCEPTIONAL OPPORTUNITY FOR PHYSICIAN and surgeon, willing to invest $2500; a legitimate transferable practice guaranteed, good for minimum $6000 year. EDW. J. MORAN, 327 I. W. Hellman Bldg.

$500 HANDLES WHOLESALE PIE BUSINESS, doing $1000 monthly, positively clearing $40 weekly. Established many years. Trial. Particulars, 511 DELTA BLDG.

$300 SECURES PARTNERSHIP THOROUGHLY dependable concern; business now clearing $70 weekly. Experience not essential. Rare opportunity for steady, reliable man. Any wholesale firm our reference. Call 511 DELTA BLDG.

FOR SALE—5-YEAR ESTABLISHED TAILORING and cleaning business, work for two men through the dull season; will give a month's trial. Address B, box 267, TIMES OFFICE.

FOR SALE — DAIRY STORE, BARGAIN IF sold this week, as owner must leave city. Good business for man and wife. 420 WEST 8TH ST.

MODERN WINERY, 300 ACRES SPLENDID VINEyard, not far from Los Angeles; earning now fine income; will be sold on easy terms. Address TX, box 226, TIMES OFFICE.

FOR SALE—AN ESTABLISHED LAW PRACTICE and equipment in county seat of Imperial county, California. Address E, box 332, TIMES BRANCH OFFICE.

HAVE FINE LOCATION FOR MILLINERY store; will give good lease or go in partnership with some reliable person. Phone WEST 1850.

TO LET—THEATER, FULLY FURNISHED AND equipped, cheap rent, fine location. Phone WEST 1850.

DON'T PROCRASTINATE— Telephone your Sunday ads to The Times Friday or early Saturday.

FOR SALE — GROCERY AND MARKET, CASH business, cheap rent, good location, cash or terms. VERMONT 1066.

FOR SALE — OR LEASE—LYON SPRINGS; IT will pay you to investigate. Address LYON SPRINGS, Nordhoff, Calif.

FOR SALE — CALL B. E. MISNER. HOME phone 26195 for best buy on terms. Basket grocery. Home bakery and restaurant.

FOR SALE—SALT WATER TAFFY, ICE CREAM concession, best location. Ocean Park; less than invoice. A. R. CARPENTER, Venice Pier.

OLD-ESTABLISHED CASH GROCERY AND FRUIT store, fine location. 634 WEST PICO. 22780. Broadway 3430.

BUTCHER SHOP FOR SALE CHEAP, LEAVING town. Call 79573.

FOR SALE — SHOW CASES, SODA FOUNTAIN, largest stock in the West. WEBER SHOWCASE AND FIXTURE CO., 316-330 S. Los Angeles st.

FOR SALE—GOOD SMALL OLD ESTABLISHED business, $150. See HASKELL, 514 Bryson Bldg.

FOR SALE—NICE LITTLE CORNER GROCERY, fruits, tobacco, etc.; rent $15; price $225 cash. Address B, box 88, TIMES OFFICE.

FOR SALE—GOOD TAILOR BUSINESS, BEST LOcation, cheap. Call at 213 N. BROADWAY.

FOR SALE—BAKERY FIXTURES, COMPLETE; bargain. 1951 S. SAN PEDRO.

FREE RENT 6 MONTHS—IDEAL LOCATION, POPcorn, peanut and shoe shining. HOME 35022.

FOR QUICK ACTION DROP ANSWERS TO Times "Liners" in Times' letter boxes in downtown office buildings. The locations of the boxes are printed in the first column of The Times "Liner" section.

## BUSINESS CHANCES— Of Many Kinds Unclassified

FOR SALE—HOME BAKE SHOP, CAKES AND pies a specialty; dandy location for lunch-room or delicatessen; living-rooms, reasonable rent. Address owner, B, box 29, TIMES OFFICE.

FOR SALE—PAYING GROCERY STORE AT INvoice, price of about $1700, rent $10; two-thirds cash with payments. Address BOX 51, Searchlight, Nevada.

PICTURE THEATER, IS CLEARING $400 PER month, long lease, fine equipment; will bear closest investigation; $4500 will handle this. Address Z, box 130, TIMES OFFICE.

THERE'S A GOOD OPENING FOR A SMALL grocery in Hollywood Park. See LONGLEY, 337 South Hill st. F1273, Main 6278.

TELEPHONE "WANT ADS" for insertion in the Sunday Times should be ordered before the rush of business Saturday night.

WILL BUY FOR CASH ENTIRE STOCKS OF merchandise of every description. SALM BEHREND, 1229 Citizens National Bank Bldg. F3033, Bdwy. 5150.

## BUSINESS CHANCES— Wanted and Miscellaneous.

WANTED—DESK ROOM WITH MERCHANDISE broker or manufacturer's agent, grocery or allied lines; phone and stenographer; highest references exchanged. Address B, box 188, TIMES OFFICE.

WANTED — MERCHANDISE BROKERAGE OR manufacturer's agency calling on jobbing grocery and similar trade; might buy interest; have broad experience in coffees, teas and spices. Address B, box 80, TIMES OFFICE.

SUCCESSFUL ORGANIZER WISHES TO COMmunicate with party with proposition of merit requiring small investment. Address B, box 200, TIMES OFFICE.

WANTED—HAVE GOOD PROPERTY AND CASH for paying business in or near Los Angeles. Address R. O. POLLARD, 346 East 61st st.

WANTED—STOCK OF MERCHANDISE FOR FIRST class income property up to $12,000. Address owner, B, box 84, TIMES OFFICE.

WANTED— For quick action drop answers to Times "Liners" in Times' letter boxes in downtown office buildings. The locations of the boxes are printed in the first column of The Times "Liner" Section.

## SWAPS— All Sorts.

FOR EXCHANGE—WILL GIVE YOU A GOOD waterproof roof for your leaky one, at a cost of 60 cents per 100 square feet. CARBOLASTIC does it. HOFFMAN-MARKS HARDWARE CO., 330 S. Main. Home 60646, Main 1499.

FOR EXCHANGE—RENT OF NEW MODERN 4-room flat, with garage, toward Hollywood; want fire insurance, or dental work. Address E, box 489, TIMES BRANCH OFFICE.

FOR EXCHANGE—SWAP YOUR OLD TRUNK IN on a new one at J. J. O'BRIEN TRUNK FACTORY, 309 E. Fifth st. Trunks, suit cases and handbags repaired for less. Main 8640.

FOR EXCHANGE—WIDOW WITH FOUR CHILdren will do plain sewing or repair work in exchange for women's or children's clothing, or household furniture. PHONE 579703.

FOR EXCHANGE — OR SALE—TRUNK, MATting, washstand, mahogany settee, oven, hammock, ice box, every article a bargain. 1008 W. 24TH ST. West 5208.

FOR EXCHANGE—OR SALE—$1100 EQUITY IN Glendale bungalow, will take late model machine in good shape, or what have you? Address E, box 324, TIMES BRANCH OFFICE.

FOR EXCHANGE—160 ACRES RELINQUISHMENT 80 acres, cleared, good water conditions, 1 3-4 miles from station. Want Los Angeles property. HOLLY. 1383. 579683.

FOR EXCHANGE—RENT OF 5-ROOM BUNGAlow for painting and tinting. Call Glendale and ask for RED 52.

FOR EXCHANGE—A TWO-HORSE EXPRESS wagon for a farm wagon. Sunset phone GLENDALE 77-W.

## MONEY TO LOAN— Real Estate and Improvements.

TO LOAN—
BUILDING LOANS. STRAIGHT LOANS. TRUST DEEDS.
At current rates, immediate action guaranteed. Owners or agents submit.
SOUTHERN CALIFORNIA INVESTMENT CO., 1119 Haas Bldg. A1645. Broadway 4175.

QUICK ACTION ON APPLICATIONS. AMOUNTS from $500 to $25,000, on real estate in Los Angeles and vicinity. No commission. No other charges, as we loan our own money. THE JOHN M. C. MARBLE CO., Rooms 6 and 7, H. W. Hellman Bldg. A2897. Main 592.

$200,000 TO LOAN— BUSINESS, INCOME, RESIDENCE & COUNTRY PROPERTY, 6 AND 7 PER CENT. MAIN 2226. J. H. STEWART, 10096. FLACK REALTY CO. 733 S. HILL ST.

WE LOAN OUR OWN FUNDS AND GIVE PROMPT and decisive attention to all matters presented to us. Attention of principals invited. ELLIOTT & HORNE COMPANY, Mezzanine Floor, Citizens Nat'l Bank Bldg. 10208. Main 7255.

WE ARE IN TOUCH WITH ALL IDLE MONEY and can secure you attention you might not otherwise receive. F. A. PATTEE & CO., 1101-1102 Hollingsworth Bldg. Main 984—F3673.

MONEY TO LOAN — $250 TO $25,000, ON ranch lands in Corona, Covina, Ontario and Perris Valley districts. Can loan on income property in same district. RANSFORD LEWIS, with THOS. C. BUNDY & CO., 210 Haas Bldg. 60545. Bdwy. 8388.

MONEY TO LOAN — PLENTY OF FIRST AND second mortgage money to loan at current rates. Prompt action. HILDESHEIM & SCHILLER, F6426. 625 Van Nuys Bldg. Main 3029.

MONEY TO LOAN— We have money to loan in any amount On business, income and residence property. W. M. GARLAND & CO., Main 569. 224 Van Nuys Bldg. 10569.

HAVE $50,000 AVAILABLE FOR SHORT TIME building loans, mortgages and trust deeds. MORTGAGE INVESTMENT COMPANY, F3290. 411 Investment Bldg. Bdwy. 7735.

FIRST AND SECOND MORTGAGES, CITY AND country; lowest rates; money ready. FRANK D. TATUM & CO., 530 Title Ins. Bldg. Main 176, F2135.

R. W. POINDEXTER, 409 WILCOX BLDG. Loans on first mortgages, city or county. Established in 1885. Reference, First National Bank. Building loans a specialty. If you wish to lend or borrow, see me.

MONEY TO LOAN ON CITY OR COUNTRY IMPROVED. CITY A-1 LOANS MADE OVER NIGHT. COUNTRY APPRAISED AT ONCE ON APPLICATION. $5000 UP. MOLYNEAUX, 803 HIBERNIAN BLDG.

TO LOAN—IF YOU DO NOT WANT MORE THAN 40 per cent. of value, I will lend at 7 per cent. without commission; give street number or no reply. Address E, box 471, TIMES BRANCH OFFICE.

MONEY TO LOAN ON IMPROVED CITY AND ranch property at 6½ and 7 per cent. Applications will be given prompt attention. Your business solicited. F. A. PIERCE, 504 Mason Bldg. F2320.

F. C. COMPANY, HEAD BUILDING, SAN FRANcisco, loans its own money, direct to borrower, amounts $1000 to $25,000, on orchards, vineyards, alfalfa, grain and cattle ranches, in San Joaquin Valley.

I WANT BUILDING LOANS AND IF NO COMmission, reasonable rates, no stalling, city or country, temporary or permanent loans, appeals to you. See JIM BROWN, 310 Hollingsworth Bldg.

$2300, THREE LOANS OF $2000, ONE LOAN OF $1500, $1000 and $400, all 7 per cent., on city improved, 3 years; owners' homes preferred; will make a liberal loan. S. L. ALDERMAN, 207 Grant Bldg.

MONEY TO LOAN—7 PER CENT., $600, $1500, $2000, $2500, $3500, $4000, $10,000; also $20,000 or $40,000 on brick business property. PHELPS, 410 Byrne Bldg. Phone 60413.

MONEY TO LOAN—GLENDALE— Several thousand dollars to loan in Glendale or vicinity. Applications from brokers considered. Phone GLENDALE 625-W.

LIBERAL LOANS ON REAL ESTATE AT 7 PER cent. Building loans or otherwise. Prompt and courteous treatment. VAIL & HARRIS, 505 Story Bldg. F5020.

MONEY TO LOAN ON IMPROVED PROPERTY. Easy terms of repayment. 6 per cent. No commission. GEORGE HODEL, 614 Merchants Nat'l Bank Bldg.

LOANS—CITY AND RANCH, 7 PER CENT., $1000 to $7500; $30,000. CHAPPEL-CHAPPEL, 616 Lissner Bldg.

MONEY TO LOAN WITHOUT COMMISSION; $2000, $1500, $1000, $900, 7 per cent. Address B, box 36, TIMES OFFICE.

MONEY TO LOAN— I have plenty of money for first mortgages; also make specialty of second mortgage and building loans. J. C. HOVIS, 236-237 Bradbury Bldg.

RANCH AND CITY LOANS AT 6 AND 6½ per cent., in sums of $1000 to $10,000. Call 532 CITIZENS NATIONAL BANK BLDG. Fifth and Spring.

MONEY TO LOAN ON IMPROVED CITY PROPerty, 6 and 7; any amount. GOODRICH REALTY CO., 2004 E. First st. 41890; Boyle 1182.

WANTED—AS THE BEST CITY LOANS DO NOT last to advertise long, you should keep in touch with us. F. A. PATTEE CO., 1101-1102 Hollingsworth Bldg. Main 984—F3673.

$3000 BY PRIVATE PARTY TO OWNERS ONLY at 8 per cent. Will divide to small loans. No agents. M. BANNETT. Main 4909; A5578.

TO LOAN—$1600 OR $1500 ON GOOD IMPROVED real estate. Address B, box 258, TIMES OFFICE.

PRIVATE MONEY TO LOAN—$100,000 AND $50,000 on downtown income property. Address F, box 402, TIMES BRANCH OFFICE.

MY OWN FUNDS—$1500, $2000. R. C. WILLIAMS, JR., 602 Citizens National Bank Bldg. 11637. Broadway 3575.

MONEY LOANED ON REAL ESTATE, 7 PER cent., no commission. MR. SMITH, 508 Van Nuys Bldg. F3760—Main 1451.

TO LOAN—$1000 TO $50,000 ON CITY AND country real estate at current rates. McCONNELL & IRVINE, A2180. Main 2180. 835 Security Bldg.

## MONEY TO LOAN— Real Estate and Improvements.

WE WILL MAKE CONSTRUCTION LOANS ON real estate in Los Angeles and [illegible] $30,000, at moderate rates. We have capital and will give prompt and careful attention to applications from owners. WINTER INVESTMENT CO., 1100 I. N. Van Nuys Bldg. F3562. Broadway [illegible]

MONEY TO LOAN ON REAL ESTATE— Lots, residences, apartments, business [illegible] IN SUMS OF $50 TO $50,000 [illegible] Cash for first mortgages. Straight building loans a specialty. Interest at 6, 7 and 8 per cent. We act as brokers, placing any [illegible] Commission charged on every [illegible] CONSOLIDATED MORTGAGE CO., 426 Washington Bldg. [illegible]

TO LOAN—$500,000 ON FIRST MORTGAGES [illegible]
NO CHARGE FOR CERTIFICATE OF TITLE [illegible]
TITLE INSURANCE AND TRUST [illegible] certificates free to borrowers [illegible] $1500 up through this office [illegible] on selected city and country [illegible] Building loans. NORTHLAND [illegible] PANY, 1010 Van Nuys Bldg. [illegible]

MONEY TO LOAN— MORTGAGES, LOANS, BUILDING LOANS [illegible] JOSEPH M. GOSS CO., 307-308 L. A. Investment Bldg. Main 4161. Phones [illegible]

$100,000. AT OUR IMMEDIATE DISPOSAL [illegible] LOAN ON GOOD PROPERTY [illegible] AMOUNTS FROM $1000 TO [illegible] WILL GO 50 PER CENT. OF ACTUAL [illegible] GOLDMAN-STAGE MORTGAGE CO., 5TH FLOOR, CALIFORNIA [illegible] A1204.

MONEY TO LOAN— On improved city [illegible] Or for building, on easy terms [illegible] STATE MUTUAL BLDG. & LOAN [illegible] 223 S. Spring st.

$25,000 TO LOAN— $500 TO $5000, on second trust deeds, if you need money [illegible] taxes, interest, or to close out [illegible] Our own funds. No commission. [illegible] LAND MORTGAGE CORPORATION, 905 Trust and Savings Bldg. [illegible]

QUICK SHORT LOANS ON REAL ESTATE— to $500, 1 to 12 months, first or second [illegible] Money same day you apply [illegible] funds. No commission [illegible] as convenient, reducing interest. WATERMAN & CO., 904 Merchants National Bank Bldg., Corner Sixth and Spring.

I HAVE $7000 TO LOAN ON ANYTHING GOOD. At 6 per cent., city or country. Would prefer to deal with principals. JAMES DONAHUE, 502 Title Ins. Bldg.

TO LOAN — MY OWN MONEY ON IMproved, west of Main, between [illegible] Adams. Please telephone [illegible] BUTLER HENRY, 1400 South [illegible] Phone 71769.

MONEY TO LOAN—ANY AMOUNT [illegible] of improved, building loans a specialty [illegible] rent rates. CHANDLER, CASSON & CO., F3171. 504-505 Bradbury Bldg.

WE MUST HAVE MORE GOOD APPLICATIONS for 7 per cent. loans on improved city or country property, we will [illegible] whether we can make the loan [illegible] Immediate appraisals. MOLYNEAUX, 803 Hibernian Bldg.

TO LOAN—MONEY; ANY AMOUNT ON CITY or country, current rates, quick action, [illegible] pense; make application today. Main 3604. FRED C. SMITH, 315 Marsh-Strong Bldg.

WANTED—SOME GOOD RANCH OR CITY LOANS. Plenty of money on hand at lowest rates. No charge for [illegible] F2844. 703 Trust & [illegible] Bldg.

$8000—WILL DIVIDE; CITY [illegible] ferred; money in bank, [illegible] R. HOLMES, 508 Van Nuys Bldg. [illegible] 6878.

$500 TO $50,000 TO LOAN— Lowest rates, city or country [illegible] fees. R. W. MOYER, 316 Title [illegible] 65107. Main 1511.

DO YOU NEED A LOAN? [illegible] coming due? Have plenty of money [illegible] cent. for city improved. [illegible] bury Bldg.

FIRST AND SECOND MORTGAGES [illegible] Money waiting. ERNEST B. [illegible] Grant Bldg. F6264.

$1000, $2500, $3000, $5000 AND [illegible] On improved city property 7 per [illegible] 14869. F. H. EVARTS, 804 Van Nuys [illegible]

PRIVATE MONEY, 5½ TO 7, CITY [illegible] or building loans. LOCKHART & [illegible] H. W. Hellman Bldg. A7776; Main [illegible]

SEE FARNSWORTH [illegible] BLDG. Prompt attention. [illegible] ing loans. F1266.

SIX PER CENT. MONEY, CITY [illegible] S. R. EARNEST & CO. [illegible] Bldg. Hugh K. Walker, Jr. [illegible] Chamber of Commerce Bldg. [illegible]

HAVE TO LOAN $800 AND $700 [illegible] proved property. Private [illegible] 530 TITLE INS. BLDG.

FIRST AND SECOND MORTGAGES [illegible] country; lowest rates; money ready [illegible] D. TATUM & CO., 530 Title Ins. [illegible] 176, F2135.

RANCH LOANS WANTED — [illegible] money waiting. CHARLES [illegible] 608 Van Nuys Bldg.

CITY OR SUBURBAN LOANS [illegible] waiting. CAMPBELL, 519 H. W. Hellman [illegible] 11120; Main 7778.

MONEY LOANED — CONTRACTS AND MORTgages bought. ALBERT McCALL, [illegible] Block.

MONEY TO LOAN—STRONG, [illegible] GRATH, 1015 Marsh-Strong Bldg. [illegible] funds to loan on both country and city [illegible] Phones: 60105—Main 1278.

$10,000, $20,000, $25,000, [illegible] per cent. HARRY JACKSON, [illegible] Bldg.

MONEY TO BUILD IF YOUR LOT IS [illegible] nearly so. WESTON, [illegible]

## MONEY TO LOAN— Salaries, Chattels and Collateral.

MONEY LOANED—DIAMONDS, JEWELRY [illegible] 2 per cent. Absolutely no other charge [illegible] niture, pianos, automobiles [illegible] safe, real estate. Reliable [illegible] Loan own money. THEO. J. [illegible] 206 Bradbury Bldg. [illegible] A7102. Main [illegible]

TO LOAN— ON CHATTELS, 2 PER CENT. [illegible] Furnishings private homes [illegible] Money same day. [illegible] All business strictly [illegible] Our satisfied clients, our [illegible] Security left in your possession [illegible] 601 Union Oil Bldg. A4578 [illegible]

PRIVATE PARTIES HAVE [illegible] loans to people owning furniture [illegible] Our guarantee plans gives you [illegible] quick action. Call and talk [illegible] CRAWFORD at 705 Security Bldg. Bdwy. 675.

IF YOU HAVE A STEADY POSITION [illegible] you own furniture or piano [illegible] money from us on your plain note [illegible] dorser or security. Absolutely [illegible] make no inquiries of your friends [illegible] GIBSON & CO., Room [illegible] Bldg. 424 Broadway.

HAVE YOU FURNITURE, PIANO OR LIVE STOCK? We make short time loans [illegible] Quick, confidential service. [illegible] RELIANCE LOAN & INVESTMENT [illegible] W. Corlett, Manager, [illegible] Cor. 5th and Spring. Phones [illegible]

MONEY LOANED TO PEOPLE OWNING furniture, or a piano; easy terms. Confidential transactions. FIDELITY LOAN COMPANY, F3421. 532 Mason Bldg. [illegible] S.E. cor. 4th and Broadway.

DO YOU NEED MONEY? We loan on diamonds, automobiles, furniture, silverware, pearls, pianos, typewriters [illegible] and all valuable articles. Private [illegible] dential. MARKWELL & COMPANY, 303 Citizens National Bank Bldg.

IF YOU OWN FURNITURE OR A PIANO and need a little money we will [illegible] Call, phone or write. Room [illegible] F0512. CENTRAL LOAN COMPANY, 509 Security Bldg. [illegible] S.E. corner Fifth and Spring.

MONEY LOANED ON AUTOMOBILES [illegible] retaining possession [illegible] confidential. Call at 638 [illegible] 577383. Holly 2578.

FOR SMALL COMMISSION [illegible] loans. Private parties. [illegible] publicity. Pianos, automobiles [illegible] dress B, box 153, TIMES OFFICE.

YOU MAY USE YOUR CAR AND [illegible] It confidentially through [illegible] Trust and Savings Bldg. [illegible] A1028.

PRIVATE MONEY LOANED ON [illegible] furniture and ranch stock [illegible] terms. MR. SMITH, 508 Van Nuys [illegible] 10 to 12:30. F3760. Main 1451.

MONEY TO LOAN ON LARGE [illegible] biles, quick action. [illegible] AMERICAN BANK BLDG.

MONEY LOANED ON DIAMONDS, [illegible] elry, silverware, [illegible] MARKWELL & CO., 303 Citizens Nat'l [illegible]

DIAMOND LOANS—1 PER CENT. [illegible] FRITCH-LAUGHLIN, 719 [illegible] and Broadway.

SALARIED MEN AND WOMEN [illegible] without delay or [illegible] CREDIT CO., 411 O. T. Johnson Bldg.

## MONEY TO LOAN— Diamonds—Jewelry.

DIAMONDS ARE SAFE LEFT WITH US. INTEREST 1 TO 2 PER CENT. No other charges [illegible]

KUSEL LOAN CO., [illegible] Private rooms for ladies. [illegible] ANY CITY BANK [illegible] DIAMONDS kept HELLMAN [illegible] 306-7 STIMSON BLDG.

ESTABLISHED 47 YEARS, [illegible] monds, jewelry, silverware, [illegible] BRO., 228 Mercantile place, [illegible] and 25, between Fifth and Sixth [illegible] way. Private booths. [illegible]

LOANS ON DIAMONDS, [illegible] silverware; lowest rates [illegible] BLDG. Diamonds bought.

DIAMOND AND JEWELRY [illegible] loans. Courteous treatment [illegible] Mgr., 402 Trust & Savings Bldg. [illegible]



# Classified Liners.

## MONEY TO LOAN— Diamonds—Jewelry.

MONEY LOANED ON DIAMONDS, PEARLS, JEWelry, silverware, [illegible] MARKWELL & CO., 303 Citizens [illegible] Bank Bldg.

## WANTED— Real Estate and Collaterals.

WANTED—MONEY ON FIRST MORTGAGES— [illegible] 3 years, 8 per cent. We have 12 rooms, [illegible] 50x150, on east side Boyle ave., [illegible] bungalow court, a rental [illegible] $1200.
[illegible] 8 per cent., on lot 40x135, on [illegible] near Avenue 56, nearby York blvd. [illegible] house; value $1500.
[illegible] 3 years, 8 per cent., on lot 40x135 on [illegible] between Normandie and Budlong [illegible] Value $3000.
[illegible] 8 per cent., on lot 60x161, on [illegible] 6-room bungalow, just being [illegible] value $4000. This is fine property [illegible]
[illegible] 3 years, 8 per cent., lot 60x135, on the [illegible] corner of Normandie and W. 50th st. [illegible] new 6-room bungalow and garage; value [illegible]
[illegible] 3 years, 8 per cent., on lot 60x135, on [illegible] near Palm ave., city of Eagle Rock, with [illegible] double bungalow, 10 rooms; value [illegible]
[illegible] 3 years, 8 per cent., on lot 60x135, on [illegible] east of Vermont, near Manual Arts [illegible] with fine 2-story, 8-room building [illegible] completion guaranteed; value $10,000.
MATTHEWS & MATTHEWS, a Corporation, 426 Washington Bldg. Main 3335.

WANTED—MONEY ON FOLLOWING LOANS: [illegible] R. W. KIRBY, [illegible] 519 Trust and Savings Bldg.

WANTED—HOLLYWOOD LOAN. [illegible] at 7 per cent. on Hollywood residence [illegible] An excellent loan. [illegible] 7 per cent. on ten acres at Chatsworth $3500. [illegible] at 7 per cent. on twenty acres at Chatsworth [illegible] D. P. GOODWIN, 502 Central Bldg. Main 7800.

WANTED—$28,000 AT 6 PER CENT., ON CLOSE-in property on 5th st., east of Central ave. [illegible] $300 per month. [illegible] at 7 per cent., corner Jefferson near [illegible] improved with house. [illegible] at 7 per cent., on about 7 acres [illegible] close to Sunset Blvd. [illegible] at 7 per cent., on 8 flats on West Jefferson [illegible] A. F. GARNIER, 415 Investment Bldg. [illegible] Bdwy. 2697.

WANTED—MONEY—$2500, 20 ACRES WALNUTS [illegible] 15 improved acres, Gardena; [illegible] acres oranges, Redlands; $30,000 on [illegible] $35,000, improved Hollywood; [illegible] bungalow court. Also $1000, $1500 [illegible] on bungalows. Have HARTIE REALTY [illegible] place your money. 505 Haas Bldg. F3687. [illegible] evenings.

WANTED—$4500, 7, 10 ACRES OF ORANGES [illegible] residence and water, stock. Azusa. [illegible] Beacon and 11th. 10 rooms. [illegible] Beacon and 11th. 11 rooms. [illegible] CO., 331 H. W. Hellman Bldg. Main [illegible]

WANTED—$22,000 ON IMPROVED HOLLYWOOD [illegible] valued at $60,000, for 3 years at [illegible] No commission. Address [illegible] INVESTMENT CO., 5827 Hollywood [illegible]

WANTED—MONEY. The best security is that which furnishes what humanity must needs. [illegible] choice improved ranches for well-secured loans up to $250,000. F. A. PATTEE & CO., 1101-2 Hollingsworth Bldg. Main 984.

WANTED—$20,000, 7 PER CENT., ON EXTRA [illegible] Valencia grove. Fine buildings [illegible] pumping plant; abundance water; [illegible] value $60,000. Owner responsible [illegible] Principals only. F2844. 703 [illegible] AND SAVINGS BLDG.

WANTED—$6000, SECURED BY UNIMPROVED [illegible] in Pasadena, value $12,000 [illegible] 160 acres of improved land, value [illegible] other amounts for city [illegible] PACIFIC MORTGAGE COMPANY [illegible] Hellman Bldg. A1313.

WANTED—$15,000, SECURED BY FIRST MORTgage on two adjoining southwest corners [illegible] business buildings. This property [illegible] for $40,000 and a $22,000 [illegible] has just been retired. CHAS. E. PRICE [illegible] Nuys Bldg.

WANTED—ANY PART OF $50,000 FOR 2 OR 3 [illegible] to be secured by depositing first mortgages in city or country property. Loans [illegible] conservative appraisement. Address F, box 397, TIMES BRANCH OFFICE.

WANTED—$5000 AT 7 PER CENT., FOR THREE [illegible] on good close-in corner, improved with [illegible] value $40000, and owner [illegible] No agents. [illegible] Chamber of Commerce Bldg. [illegible]

WANTED—$650 FOR AN $800 MORTGAGE [illegible] due one year, 8 per cent., secured by [illegible] bungalow, valued at $2000, on corner [illegible] Park (subject to $1100 [illegible]). Owner's home. EDGREN [illegible] 66026.

WANTED—$2500, 3 YEARS, 8 PER CENT., ON [illegible] high-grade soil, between Oceanside [illegible] Owens River steel pipe line on [illegible] of the twenty. Value of land $8000. [illegible] G. H. A. GOODWIN COMPANY, [illegible] Sixth and Main sts. [illegible] F3159.

WANTED—I CAN AFFORD TO PAY 8 [illegible] interest for quick action, first mortgage on six-room house, well located, [illegible] house is strictly modern and has [illegible] occupied by the owner. Will show [illegible] WALTER FRANKLIN, 224 Bradbury [illegible]

WANTED—$500 ON 320 ACRES, L. A. CO., [illegible] orchard; 20 acres apples; 25 acres grain; [illegible] 12 acres ready for alfalfa; [illegible] fenced and rabbit fenced [illegible] this week, at 1171 E. 52d. South [illegible]

WANTED—PRIVATE MONEY. WE HAVE EXcellent APPLICATIONS FOR IMPROVED CITY AND COUNTRY PROPERTY AT 7 PER [illegible] MOLYNEAUX, 803 HIBERNIAN BLDG. [illegible] BROADWAY 7438.

WANTED—$5500, 7 PER CENT. AND 8 PER [illegible] 135x150 on corner, improved [illegible] two-story house and garage; [illegible] per month. Value $10,000. A3521.

WANTED—$7000, 3 YEARS, 7 PER CENT. NEW [illegible] block, close to Los Angeles [illegible] month, valued $18,000. Call [illegible] BLDG.

WANTED—$2700, FIRST TRUST DEED FOR [illegible] 3 years to run. Brand new double [illegible] 6 rooms, corner lot, 55x150, [illegible] Valued $6000. Call room 709 [illegible] WORTH BLDG. A4289. Broadway 787.

WANTED—$3500, 3 YEARS, 7 PER CENT., [illegible] white plastered flats; income $70 [illegible] near W. Washington and 6th Ave. [illegible] OWNER F3390—Wilshire 5602.

WANTED—$9000 FOR 3 YEARS. W. PICO, [illegible] business, value $15,000, [illegible] Phone 560894 or WILSHIRE [illegible]

WANTED—$7000, 7 PER CENT., TWENTY [illegible] all in cultivation, 300-foot well. Close [illegible] near Cudahy Ranch. Lowest [illegible] $17,000. Will leave $700 in escrow [illegible] improvements. A3821. Main 3222.

WANTED—[illegible] 6-ROOM HOME [illegible] $3500; 6-ROOM HOME [illegible] $4000; westside, near Pico [illegible] $5000; owner's home, San Dimas, $11,000. CHAPPEL, 616 Lissner Bldg.

WANTED—MONEY [illegible] for 3 years, at 7 per cent., on finest San Joaquin Valley land or will sacrifice [illegible] must have money. Principals only. MR. LA CLAIRE.

WANTED—$5000, ON 80-ACRE WALNUT GROVE, [illegible] 22 years old; good house, pumping [illegible] worth $34,000. CURTIS W. [illegible] Grosse Bldg.

WANTED—$2700, 3 YEARS, 7 PER CENT., [illegible] house, all hardwood floors, [illegible] garage, cost $4500. Call 427 STORY [illegible]

WANTED—$2000 AT ONCE, ON A MODERN [illegible] owner's home. Fine large lot, [illegible] All built-in effects. S. L. [illegible] 207 Grant Bldg.

WANTED—$2000, 7 PER CENT., ON 2 BUNGAlows [illegible] $12,000; income $1140; also [illegible] on 12-room house, value [illegible] 410 Byrne Bldg. Phone 60413.

WANTED—$7000, 7 PER CENT., ON BUSINESS [illegible] worth $15,000; also $2200 [illegible] large lot. Value $4250. [illegible] Byrne Bldg. Phone 60413.

WANTED—MONEY. I WANT $8000 ON THE [illegible] realty and building proposition in Hollywood. [illegible] Address F, box 429, TIMES [illegible]

WANTED—TODAY, $2000 AT 7. PRETTY MODern [illegible] bungalow and garage, family in [illegible] insurance $2000. [illegible] Main 1447. 60290.

WANTED—[illegible] 7 ROOMS, 20TH ST., NEAR [illegible] Value $6000. LEARNED, [illegible] Insurance Bldg. 64271. Bdwy.

WANTED—[illegible] ON FIRST MORTGAGE ON 15 [illegible] in this city, valued at $600 per acre, [illegible] pay 8 per cent. per annum. Address [illegible] TIMES OFFICE.

WANTED—TO BORROW $500 ON 80 SHARES OF [illegible] will give one per cent. per month; [illegible] Phone BROADWAY 4807.

WANTED—[illegible] 3 YEARS, 8 PER CENT., [illegible] paved street, west side. OWNER.

WANTED—[illegible] ON $28140, CORNER, WESTERN [illegible] $4200; no commission. DAVIS, 925 [illegible]

WANTED—[illegible] PAY 6 PER CENT. VACANT [illegible] value $4500. OWNER [illegible]

WANTED—[illegible] 3 YEARS, AT 8 PER CENT.; [illegible] owner's home; 199 fruit [illegible] PHONE MAIN 4509.

WANTED—[illegible] 8 PER CENT., ON FIRST [illegible] business property. A. BOEKER, 523 [illegible] Bldg. Main 4864.

WANTED—[illegible] FOR 2 YEARS. $7000 ON $13,000 [illegible] land and 320 acres land, with water.

WANTED—$320, 6 MONTHS, CHATTEL OR [illegible] no agents; commission to principal. [illegible] TIMES BRANCH OFFICE.

WANTED—[illegible] $10,000, $7000, $3000, 7 PER [illegible] private party. MAIN 6255.

WANTED—[illegible] ON GOOD HOUSE AND LOT [illegible] in Arcadia. 3 years, 7 per cent. [illegible] JEFFERSON ST., city. Phone 77630.

## MONEY TO LOAN—
Real Estate and Improvements.

WE WILL MAKE CONSERVATIVE LOANS on real estate in Los Angeles and Vicinity, $50,000 at moderate rates. We have $ to loan; applications solicited and will give prompt and courteous attention to applications from owners.
WINTER INVESTMENT CO.,
1160 I. N. Van Nuys Bldg.
PHONE.

MONEY TO LOAN ON REAL ESTATE—
Low rates; no delay; no fees. Money on hand; IN SUMS OF $50 TO $50,000. AND WE MAKE THE RATE.
Straight building loans a specialty. Interest at 6 per cent. Let us figure with you. We act as broker; placing very large loans on commercial property closed on every loan. CONSOLIDATED MORTGAGE COMPANY, 628 Washington Bldg. Phones Main 8970, A1970. MONEY TO LOAN—$500,000 ON FIRST MORTGAGES; NO CHARGE FOR CERTIFICATES OF TITLE.
TITLE INSURANCE AND TRUST COMPANY certificates free to borrowers, starting with $1500 up through this office. Money loaned on selected city and country improved property. Building loans. MORTHLAND MORTGAGE COMPANY, 1010 Van Nuys Bldg. Main 8540.

MONEY TO LOAN—
MORTGAGES
LOANS
BUILDING LOANS
ON IMPROVED REAL ESTATE.
GORE CO.,
607-608 L. A. Investment Bldg.
Main 4761. Phones: Home 10119.

$100,000
AT OUR IMMEDIATE DISPOSAL TO
LOAN ON GOOD PROPERTIES IN
AMOUNTS FROM $1000 TO $10,000.
WILL GO NO FURTHER THAN ACTUAL VALUE.
GOLDMAN-STACK MORTGAGE COMPANY,
8TH FLOOR, CALIFORNIA BUILDING.

MONEY TO LOAN—
Improved city property,
Or for building, on easy terms at low interest.
STATE MUTUAL BLDG. & LOAN ASSOCIATION,
328 S. Spring st.

$25,000 TO LOAN—
$500 TO $5000
on sound trust deeds, if you need money for any purpose, to invest, or to close real estate deal. Our own funds. No commission. Prompt action. MORTGAGE CORPORATION,
605 Trust and Savings Bldg. Sixth and Spring.

QUICK SHORT LOANS ON REAL ESTATE—$1 to $500 to 10 months. Best of security and privilege. Money same day you apply. No delay for funds. No commission. No title fee. Same as conveyancer, reduced interest.
WATERMAN & CO.,
904 Merchants National Bank Building.
Corner Sixth and Spring.

I HAVE $7000 TO LOAN ON ANYTHING GOOD.
At 6 per cent; city or country.
Would prefer to deal with principal.
JAMES DONAHUE, 202 Title Ins. Bldg. Main 4560.

TO LOAN—$7000; MY OWN MONEY ON CITY IMPROVED property. Must be first trust deed. Address owner, Herald office.

MONEY TO LOAN—ANY AMOUNT ON CITY OR country property, at lowest rates; no delay; loans made direct; make application today.
FRED C. SMITH, 215 Merchants Trust Bldg. Main 3004.

WANTED—SOME GOOD RANCH OR CITY LOANS. Phone or call on hand at lowest current rates. No charge for insurance or commission. Name your terms or notary. F2344, 705 TRUST & SAVINGS BLDG.

$800—WILL DIVIDE; CITY IMPROVED PROPERTY; first mortgage; 6 per cent; interest paid to Sept. 1; no brokers. 324 S. HOLMES, 2nd Van Nuys Bldg., A2188, Main 6276.

$2000 TO $50,000 TO LOAN—MONEY WANTED on city property; no delay; no fees. Phone owner, E. W. MOYER, 316 Title Insurance Bldg. 60107. Main 1561.

DO YOU NEED A LOAN? IF YOUR MORTGAGE is due and you cannot get money, at 7 per cent, for city improved, SIBFIELD, 308 Security Bldg.

FIRST AND SECOND MORTGAGE LOANS on large scale. ERNEST R. FAIR CO., 702 Grant Bldg. Phone.

$1000, $1500, $3000 AND $5000, On first or second trust deeds. Apply to owner, F. E. EVARTS, 804 Van Nuys B. B.

PRIVATE MONEY, 5% TO 7% CITY, COUNTRY, building loans. C. E. ASHLEY CO., 708 H. W. Hellman Bldg. Main 8276; A2770; Main 2276.

THE FARNSWORTH RIOS., 1027 VAN NESS BLDG. Prompt attention. Also make building loans.

6% PER CENT. MONEY, CITY OR RANCH. E. R. EARNEST & CO., 631 H. W. Hellman Bldg. Beach E. Walker, Jr., Manager. Main 8126.

HAVE TO LOAN $1000 AND $1700 ON improved property. Private money, no commission. 308 TITLE INS. BLDG.

FIRST AND SECOND MORTGAGES, CITY OR country property; no delay; rates reasonable. D. PATCH & CO., 820 Title Ins. Bldg. Main 376, F1376.

LOANS WANTED — $15000 TO $20000 ON choice business property. Call or write CHARLES A. TURNER, 606 Van Nuys Bldg.

CITY OR SUBURBAN LOANS, PRIVATE MONEY, no delay. MORTGAGE CORPORATION, 319 H. W. Hellman Bldg. 11180; Main 7778.

MONEY LOANED — CONTRACTS AND MORTGAGES bought. ALBERT McCALL, 314 Bank of Italy Bldg.

MONEY TO LOAN—STRONG, DICKINSON & CO., 1013 Merchants Trust Bldg. Main 8477; A1477. GRANT, 1013 March-Strong Bldg. Main 8477; A1477. Money same day you apply. No delay for funds. No commission. No title fee. Same as conveyancer, reduced interest.
WATERMAN & CO.,
904 Merchants National Bank Building.
Corner Sixth and Spring.

$10,000, $20,000, $25,000, $40,000 TO LOAN AT low rate. HARRY JACKSON, 616 Dooe Bldg.

$1000 TO $5000 TO LOAN ON IMPROVED CITY property. Apply owner, A. J. WILLIAMS, 1171 E. 58th. South.

MONEY TO LOAN—
Salaries, Chattels and Collateral.
MONEY LOANED—DIAMONDS, JEWELRY, LIBERTY bonds, automobiles or other chattels; also salaries; private, confidential. Bank references. THEO J. WEIL, 209 Bradbury Bldg. 3rd and Broadway. A2102. Main 8277.

TO LOAN—
ON CHATTELS 2 PER CENT. MONTH.
Furniture in private homes preferred.
Our method of loaning is strictly private. Our customers' credit not questioned. LOAN will be promptly left at your home. Call or write. Room 511 Security Bldg. A4378, 839½ S. Broadway.

PRIVATE PARTIES HAVE ASKED US TO place loans to people owning furniture. If you want to borrow money on your furniture, piano or automobile, give us a call. We can accommodate you. Call and talk it over with us. Security Loan Co., 1st floor, 325 W. Washington and 863 Ave. Phone 10767, 10768.

3 YEARS, 7 PER CENT., W. PICO, improved, value $12,000. $4500 loan; will close. Phone owner, 10768 or WILSHIRE 1767.

3 YEARS, 7 PER CENT., 311 Grand ave.; income $2400. $15,000 loan; will close. Phone owner, 10768 or WILSHIRE 1767.

3 YEARS, 7 PER CENT., W. PICO, improved, value $12,000. $4500 loan; will close. Phone owner, 10768 or WILSHIRE 1767.

7 PER CENT., TWENTY-FIVE YEARS. $2500 loan; will close. Phone owner, 10768 or WILSHIRE 1767.

MONEY LOANED ON AUTOMOBILES AND other personal property; no commission; no delay; confidential. Call at 6216 HOLLYWOOD BLVD.

FOR SALE, A COMMISSION GAS GET CHEAPER. Quick action. Private parties. Quick service. Private entrance. Private offices. Lowest rates in the city. TIMES OFFICE.

YOU MAY USE YOUR CAR AND HORSES AND still confidentially borrow money. WILSON, 702 Trust and Savings Bldg. Hours, 9 to 4.

PRIVATE MONEY LOANED ON AUTOMOBILES, furniture and pianos; also to salaried people on their notes. 308 Van Nuys Bldg. 10768, 10769.

MONEY TO LOAN ON LARGE OR SMALL AMOUNTS. Call mornings only. 1st floor, 325 W. Washington.

MONEY LOANED ON DIAMONDS, PEARLS, watches, silverware, jewelry, pianos, etc. J. JEWELL & CO., 300 Citizens Bank Bldg.

MONEY LOANED ON DIAMONDS, JEWELRY, fine silverware, pianos, automobiles, etc. J. JEWELL & CO., 300 Citizens Bank Building.

MONEY TO LOAN—$10 TO $500 ON DIAMONDS, watches, jewelry, pianos, etc. Private booths. Reasonable rates. Strictly confidential. Established 1899. LOANS ON DIAMONDS, WATCHES, JEWELRY, pianos, silverware; lowest rates. Private booths. Diamonds bought. MAIN 6262. 607 Bradbury Bldg.

DIAMOND AND JEWELRY LOANS. Courteous treatment. W. F. [illegible] Mgr., 402 Trust & Savings Bldg.

## Classified Liners.

MONEY TO LOAN—
Real Estate and Collaterals.

WANTED—$1500 AT 8 PER CENT. INTEREST. First mortgage on nice 5-room modern bungalow, southwest, near Figueroa st. Value $3000. This is home of owner. ENGEN, 224 Bradbury Bldg. 64626.

WANTED—$11000, 8 PER CENT., FIRST TRUST deed, two lots, each 50x132, to alley. On Wilshire Blvd., near Santa Monica. Value $20000. All street work in and paid. A5827, Main 5252.

WANTED—$15,000 ON NEW MODERN APARTment house; building, good location; $10,000 on 6-flat building; $5000 on 4-flat building; $2000 on modern 7-room bungalow. BAKER INVESTMENT CO., 1005 Citizens Bank Bldg.

STOCKS AND BONDS—

WE WILL BUY, SUBJECT:
$5000 United Southern, 10%.
$2000 Ontario United, 6% B.
$5000 Ontario Central, offer it.
We will sell, subject:
$5000 Ontario United, 6%.
10,000 Arizona Hay, 8%.
1000 Paramount (Delaware,) 1st.
2000 Oatman Central, 8%.
We deal in all listed and unlisted securities.
H. B. CHESSHER & CO.,
Members L. A. Stock Exchange.
252 San Fernando Bldg.

WANTED—LOS ANGELES INVESTMENT STOCK for forty shares or less of Prospect Building Company owning ten-story building on Broadway with no encumbrance; guaranteeing 6 per cent January 1—par $100; will take investment stock at $1.50 per share; must make sale at once. Address F, box 406, TIMES BRANCH OFFICE.

FOR SALE—MUST SELL AT ONCE FOR CASH, stock in the San Joaquin Valley Farm Lands Co., owning large tract valuable land. Are now leasing for oil with good prospects of putting down wells. Will sell cheap. Address F, box 407, further particulars see W. F. IRVINE, 218 I. W. Hellman Bldg., Los Angeles, Cal.

WANTED—A GREAT WESTERN MINING BOOM is just commencing. Do you want to make some easy money? Address F, box 400, TIMES BRANCH OFFICE.

FOR SALE—DISCOUNT, SOUND FIRST MORTgage bonds, 7 and 8 per cent. WM. G. KEO, 924 Security Bldg.

FOR SALE—BUICK, SACRIFICE ANY PART $15,000 very high grade 6 per cent bonds. Address F, box 408, TIMES BRANCH OFFICE.

MORTGAGES, TRUST DEEDS, ETC.
For Sale, Exchange, Wanted.

WANTED—FOR A CLIENT, MORTGAGES, REAL or chattel, and trust deeds at a discount. Also bargain property. Submit offers in detail. HAMLIN & HIGBY, Attorneys, San Pedro, Cal.
Phones: Home 122 Sunset 714.

WANTED—
$400 for $450 trust deed, due in one year at 8 per cent; country covering house and lot worth $2500. Subject to $1000 three year mortgage. R. W. MOYER, 316 Title Ins. Bldg.

FOR SALE—WE HAVE FOR SALE SOME AVerdale 1 per cent mortgage loans on improved property. If interest please call and see us. ROBINSON & ODENHEIMER, Both phones. 1015 Story Bldg.

WANTED—$1500 LOAN ON PAYING EASTERN stock collieries; at wide margin, heavily endorsed. Interest basis 8%; legal references. Owner, Box 131, Long Beach.

WANTED—TO CASH AT A LIBERAL DISCOUNT a gilt edge promissory note of $1000; will guarantee payment. Address B, box 905, TIMES OFFICE.

FOR SALE — $300 FIRST DEED, DUE ONE year; 8 per cent. Call 733 UNION OIL BLDG.

WANTED — WILL PURCHASE SMALL FIRST mortgages, installment contracts, vacant; interest; no commission. Address F, box 409, TIMES OFFICE.

FOR SALE—$750 TRUST DEED, BARGAIN, GOOD security. Phones P1090, Main 7045. HOAGLAND.

FOR SALE — $750 TRUST DEED, DUE SIX months; take $650 for quick sale. 723 UNION OIL BLDG. Main 3558, 64585.

FOR SALE—$1000, $600, $500, FIRST MORTgages, additional good security. WALTER RAN-SOM, 516 Citizens Bank Bldg. F2720.

FOR SALE—
Miscellaneous.

FOR SALE—PAINT—PAINT—$2.50 PAINT, $1.25 gallon. Good range of colors. $2.50 varnish, $1.50; $2 varnish, $1.25; $2.50 standard drill varnish, $1.25; 60c floor paint, 35c; $1 roof paint, black graphite roof paint, 60c gallon in 5-gallon lots. Special roof coating for leaky roofing, 65c gallon in 10-gallon lots. Special floor paint, 25c cans Dutch varnish stain, 10c; larger sizes at like savings. Largest stock of paint brushes in the city. WHITING MEAD CO., Second st. Maple.

FOR SALE—DIAMOND BARGAINS SAVE MONey, by direct from diamond merchant. Sunday or evening. 1028 S. Hope st. Main 9184.

WANTED—COMPLETE SET OFFICE FURNITURE in good condition, for cash. Phone Boyer, Main 8482.

THINGS ON WHEELS—
All Sorts.
Automobiles.

LOOK THEM OVER—

The following cars are all overhauled and guaranteed like new cars:
1915 Haynes light six ..... $850
1912 Oakland ..... $175
1916 Grant six, 5-passenger ..... $950
The following used cars have been looked over and any mechanical work taken care of. Most are like new:
1915 Moon, six, 5-passenger ..... $585
1915 Cadillac, 4-passenger ..... $625
1913 Studebaker, 5-passenger ..... $250
1913 Studebaker, 7-passenger ..... $250
1912 Maxwell ..... $200
1912 Haynes, 5-passenger ..... $250
1912 Studebaker Delivery ..... $200
1912 Overland ..... $175
1913 Abbott Detroit ..... $450
1913 Ext. K. L. & S. ..... $450
1913 Chalmers, 6-cyl. L. L. & S. ..... $450
1913 Pope-Hartford, L. L. & S. ..... $500
1913 Haynes, L. L. & S. ..... $500
Easy terms.
BEKINS-SPEERS MOTOR CO.,
Used Car Department,
Pico and Grand.
Broadway 90.

JEFFERY SIX ..... 1915 5-PASS. ..... $700
OAKLAND SIX ..... 1916 5-PASS. ..... $1050
Both cars are in extra good condition throughout, including paint, and will be guaranteed the mechanical condition. Terms.
DON LEE,
TWELFTH AND MAIN. Main 8762.

WANTED—LITTLE BUICK SIX TOURING CAR. We are in the market at all times for good cars, but today looking for cars for two Buicks and will pay above market price.
JOHN T. DYE,
524 West Pico.

FOR SALE — LOCOMOBILE, 4-PASSENGER LITtle six, late model; this car has seen very little service and the full factory guarantee, for less than half the original cost. You can give terms, won't fail to see this exceptional bargain. PICO AT FIGUEROA.

NOTICE— NOTICE—
Hudson Super Six touring. We offer this desirable car for sale at a substantial discount. Liberal terms if desired.
PACIFIC AUTO EXCHANGE,
432 West Pico.

WANTED — BUICK OR HUPMOBILE, WILL give lot in southwest, near Vermont and Slauson, where paved with asphalt, sewer, gas and water piped to lot. Worth $1250 to $1500, subject to mortgage of $600. J. M. BEST, 631 Maple ave. 60478. Main 2878.

JACKSON 7-PASS. 1916.
This car is new, run about 5000 miles; mechanically perfect; this car will be sold cheap.
EARLE C. ANTHONY, INC.,
1010 South Hope.
See Mr. La Com.

WINTON SIX, SELF-STARTER AND ELECTRIC lights, has seat covers, all new tires, streamline body, made by Pullman-grade family or rent car, sell cash or terms. SMITH BROTHERS USED CAR DEPARTMENT, 742 S. Olive st. Main 6416. F6484.

LATEST MODEL LOCO "40," CHAIN DRIVE, chassis, cylinders just relored and new pistons fitted. Finest condition throughout. Something extra good at a bargain. Cash or terms.
1225 S. FLOWER ST.

1916 BUICK SIX IN BEST OF CONDITION throughout.
JOHN T. DYE,
524 West Pico.

JEFFERSON—
Electric lights and starter, good tires, good paint, runs fine; very easy terms. 1152 S. Olive. Broadway 8161. MR. HAMILTON.

PACKARD 1912, BERLEIN TYPE LIMOUSINE, IN beautiful shape, good tires and paint; a car that has been well taken care of.
EARLE C. ANTHONY, INC.,
1010 South Hope.
See Mr. La Com.

AUTOS REBUILT—
CASH OR MONTHLY PAYMENTS.
Your auto rebuilt into clover-leaf roadster, racabout or stripped car; upholstered and painted. Free estimates. C. A. PAGE, 441 South Flower st. Main 7178.

FORD—FORD—FORD—
You will find the largest collection of used Fords in the city at
HILLIMAN-LEVANT FORD AUTO MARKET,
935 South Main Street.

BOSCH HIGH-TENSION MAGNETOS, D. 4, D. 6 or D. 8, and double speed magnetos, at NORTH BROADWAY AUTO WRECKERS, 811 N. Broadway. Main 7304.

POPE-HARTFORD, 1915—
Just in, 41 condition, tires in good shape, electric lights and starter, newly painted; a bargain.
EARLE C. ANTHONY, INC.,
1010 South Hope.
See Mr. La Com.

A SNAP—
1914 6, HAYNER, ROADSTER, ELECTRIC lights and starter, like new, oversize and extra tires, Master carburetor, shock absorbers. This is a real auto. 2077 W. 12TH ST. West 4472.

1915 BUICK TOURING, MODEL C-37, IN EXcellent condition. Has original paint and good tires. See this one for a real bargain. SMITH BROTHERS USED CAR DEPARTMENT, 742 S. Olive st. Main 6416. F6484.

WANTED—LIGHT AUTO OR CLEAR LOT FOR 5 rooms, modern. Hollywood way. Bahster 61000; easy payments. WARNACK, 406 Central Bldg. Main 2251. Home F5625.

1910 OLDS IN PRACTICALLY NEW CONDITION.
JOHN T. DYE,
524 West Pico.

THINGS ON WHEELS—
All Sorts.
Automobiles.

YOU DON'T PAY
FOR THE ELEMENT OF SAFETY THAT GOES WITH THE PURCHASE OF A USED CAR WHEN BOUGHT FROM THE STUDEBAKER CORPORATION. FOR THE ASSURANCE THAT NO MISREPRESENTATION OF ANY KIND WILL BE TOLERATED; FOR THE RESPONSIBILITY THAT GUARANTEES THAT A BILL OF SALE BACKED BY THE STUDEBAKER CORPORATION WILL BE GOOD
CONSIDER ONLY THE VALUE.
EXAMINE ALL THE BARGAINS OFFERED AT SACRIFICE PRICES, AND YOU WILL FIND THAT EVEN BY ASSUMING A RISK IN PURCHASING FROM IRRESPONSIBLE PARTIES YOU CANNOT DUPLICATE THE VALUES OFFERED BY STUDEBAKER.
INVESTIGATE THESE SUITS TODAY.
STUDEBAKER SIX—1914 model; this model has earned a most enviable reputation for sturdiness and reliability; 7-passenger, full-floating axle, Timken bearings ..... $850
STUDEBAKER SIX—1915 model; in this car at the price, owned and driven by one man..$1195
FORD—Two of them, one you can't tell from a new car; very special price..... $320
BUICK, C-25—1915 model; good condition, two extra tires mounted on rims ..... $550
CADILLAC—Four 1915 models; lights, three new tires; you'll never find a car in better condition ..... $550
MAXWELL ROADSTER—1915 model; good tires; an excellent buy in light 5-passenger car ..... $375
CADILLAC, 1911—Demi-tonneau; you must know this car to realize what wonderful value it represents ..... $300
OVERLAND, 1913 model—Special; refinished; tires almost new ..... $295
ROADSTERS.
FORD—Torpedo racer, fitted up with every imaginable accessory; electric starter, lights, spot light, special gears, aluminum pistons, etc.; etc., at a cost of $1150; price ..... $450
STUDEBAKER—Stripped racer; real class in this car, and the price is low ..... $200
MAXWELL roadster—A snap at ..... $100
Liberal terms. We do not add one cent to the price of the car, the interest is the only extra charge.
Teaching Free.
THE STUDEBAKER CORPORATION OF AMERICA,
1047 S. Grand ave.
Main 8940. 60439.

FOR IMMEDIATE SALE—
1914 National touring, 7-passenger, repainted, overhauled, seat covers, cost $3500, great section ..... $850
1915 Buick "35" touring, 7-passenger, $250 worth of extra accessories, seat covers, extra tires, like new ..... $1250
1912 Stevens-Duryea "Six," AA touring, 5-passenger, repainted, overhauled, $700 ..... $1250
1911 Chalmers touring, 5-passenger, fine shape, $250 ..... $250
1916 National Highway "Six," 6-passenger, nearly new, $2000 accessories, $4500 ..... $3450
1914 Oakland "Six" touring, 5-passenger; repainted, overhauled ..... $700
1914 Oakland "Six" touring, 5-passenger; nearly new, $200 accessories, $450 ..... $350
2 H.P. 20 speedster, overhauled, $200 ..... $150
1916 Ford touring, nearly new, Commuter starter, etc. $400 ..... $350
H. H. BRANK CO., 155-171 S. Fair Oaks, Pasadena. Phone Colorado 826.

NOTICE— M. MACKINNICK, —NOTICE
1215-21 S. MAIN ST.
1916 Light six Auburn ..... $850
1916 Maxwell ..... $400
1916 Chalmers ..... $1250
1916 Studebaker ..... $1250
1914 Cadillac ..... $725
1914 Hupmobile ..... $550
1914 Hupmobile roadster ..... $550
1914 Maxwell ..... $300
1913 Buick ..... $300
1913 Lozier ..... $800
CASH OR TERMS.
OPEN EVENINGS.

HUPMOBILES—CARS THAT ARE PUT IN THE very best condition by Locomobile shop men and that are in nearly every respect as good as new.
4—1916 run 6000 miles, like new.
1—1916 run 8000 miles, like new.
1915 5-pass., buy in the city.
2—5-pass., four finer car made.
1915 4-pass., most popular car in the city and is going where cars are scarce and it's your opportunity to get one when conditions and prices are right. LOCOMOBILE Used Car Dept., 901 S. Olive, Broadway 5410.

LOCOMOBILE 6-48 ..... 7-PASS. ..... $1200
PACKARD 4-30 ..... 7-PASS. ..... $750
Both cars have been overhauled, repainted and equipped with new tops, and are guaranteed by us.
If you are looking for a car suitable for any kind of work, the latter the better, we advise that you see them. Terms.
DON LEE,
TWELFTH AND MAIN. Main 8762.

FOR SALE—
1915 METZ TOURING CAR.
Electric starter and lights, wire wheels, very rare buy at $675, $100 down, $25 monthly.
Cash or terms.
LORD MOTOR CAR CO.,
11th and Hope sts.
Main 5470. 10845.

FOR SALE—6-CYLINDER CHALMERS TORPEDO touring car, 1913 model, 54-horse-power. Cost approximately $3000, with extras. Exceptionally fine condition throughout; upholstered and painted. Special Packard wiring on engine. New tires. Two reserve tires with tubes on rear. Tire trunk. Self starter. Electric lights. Brand new Exide batteries. All modern attachments. A classy and distinctive car. Might consider good car as part payment. Phone OWNER, Holly 2382.

FOR SALE — WINTON SIX, 1915, 48, 7-PASSenger, in the very best of condition, taken in on a new Locomobile; this car is a very little service; paint looks just as good as when sold new. Tires all good, and will sell this car at a big sacrifice. This is quite a bargain. See this before buying, as it certainly is a big bargain.
LOCOMOBILE CO., Pico at Figueroa.

THE PACIFIC KISSELKAR BRANCH
have eight automobiles, all less than $200 each. A greater number of these eight cars are cars at an exceedingly low price. Some have starters, some electric lights.
All Bargains,
Used Car Department,
PACIFIC KISSELKAR BRANCH,
10th and Olive.

WANTED—
AUTOMOBILES.
About twenty cars in good condition.
We are practically sold out.
Phone us if you want to sell your car.
AUTOMOBILE CLEARING HOUSE ASSOCIATION,
208 West Pico st. F2693.

CADILLAC ..... 1914 7-PASS. ..... $900
A car you cannot duplicate for service and durability with $300 of the price.
The car has been overhauled, repainted, and is guaranteed. Terms.
DON LEE,
TWELFTH AND MAIN. Main 8762.

OVERLAND, FIVE-PASSENGER, MODEL 79. Has electric lights and starter. If you appreciate a car that is in good condition at a sacrifice price, be sure and see this one. Might arrange terms. SMITH BROTHERS USED CAR DEPARTMENT, 742 S. Olive st. Main 6416. F6484.

TO CLOSE AN ESTATE QUICK—ONE SEVENpassenger Locomobile, 4-1 condition, $325; one good light weight car, Rutenberg motor, $125. (Both easy terms.) One K. W. generator, two storage batteries, list of tools, extras, etc. Cheap for cash. Money hazed on autos. 2 per cent, per month. PHONE 41160.

AUBURN 6 ..... 1915 6-PASS. ..... $850
The best buy in a light six in Los Angeles. The car has had very little service, and has been well taken care of. It has just been revarnished, and looks like new. We guarantee the mechanical condition. Terms.
DON LEE,
TWELFTH AND MAIN. Main 8762.

MAXWELL, 1916, MODEL 25, 5-PASSENGER, guaranteed in perfect condition a good light car, at a low price.
EARLE C. ANTHONY, INC.,
1010 South Hope.
See Mr. La Com.

AUTOS REBUILT—
CASH OR MONTHLY PAYMENTS.
Your auto rebuilt into clover-leaf roadster, racabout or stripped car; upholstered and painted. Free estimates. C. A. PAGE, 441 South Flower st. Main 7178.

FORD—FORD—FORD—
You will find the largest collection of used Fords in the city at
HILLIMAN-LEVANT FORD AUTO MARKET,
935 South Main Street.

BOSCH HIGH-TENSION MAGNETOS, D. 4, D. 6 or D. 8, and double speed, magnetos, at NORTH BROADWAY AUTO WRECKERS, 811 N. Broadway. Main 7304.

POPE-HARTFORD, 1915—
Just in, 41 condition, tires in good shape, electric lights and starter, newly painted; a bargain.
EARLE C. ANTHONY, INC.,
1010 South Hope.
See Mr. La Com.

A SNAP—
1914 6, HAYNER, ROADSTER, ELECTRIC lights and starter, like new, oversize and extra tires, Master carburetor, shock absorbers. This is a real auto. 2077 W. 12TH ST. West 4472.

1915 BUICK TOURING, MODEL C-37, IN EXcellent condition. Has original paint and good tires. See this one for a real bargain. SMITH BROTHERS USED CAR DEPARTMENT, 742 S. Olive st. Main 6416. F6484.

WANTED—LIGHT AUTO OR CLEAR LOT FOR 5 rooms, modern. Hollywood way. Bahster 61000; easy payments. WARNACK, 406 Central Bldg. Main 2251. Home F5625.

1910 OLDS IN PRACTICALLY NEW CONDITION.
JOHN T. DYE,
524 West Pico.

THINGS ON WHEELS—
All Sorts.
Automobiles.

WE HAVE A FINE ASSORTMENT OF RELIable used cars, roadsters, 5 and 7-passenger touring cars, limousines, etc. If you have a used car from us you may rest assured that your car will be received in good condition. We stand back of this statement. We are in a position to accept very reasonable terms on any car in our Used Car Department and will also exchange any of our cars for good real property.
ENGLISH MOTOR CAR COMPANY,
1123 S. Grand ave. Main 1400.

FOR SALE—
1916 MAXWELL RUNABOUT.
Electric starter and lights; thoroughly serviceable, newly painted, tires nearly new. Cannister shelled commodore, library and center tables, rockers, chairs, brass and iron beds complete, sanitary couches, portiers, curtains, lawn mower and sprinkling hose, kitchen cabinet, Automatic and Bromeli range, kitchen gas range, ice refrigerator, dishes, etc. This is a good sale; goods will be sold without limit or reserve. A. L. MOXLEY, Auctioneer. 841-26, Broadway 187.

FOR SALE—DON'T LET ANYBODY DETRACT your attention away from these bargains: Handsome solid golden oak high standing desk, 4½ feet long, cost $85.00, only $40. Wilcox & Globe silent automatic $45 sewing machine, with all attachments, like new, $9.50. Massive floor mirror, French plate, 225 value, only $12.50. Fine cabinet table, with base and drawers, $2.75. Oak kitchen table, round leaves, $1.95. Tailor's cloth table, 3 drawers, $5.50. Large porcelain refrigerator, worth $35, brand new, $12.50. Arm rocking chair, $1.50. Immense iron bed, fine mattress, value, worth $15, only $4.50. Dresser, 5 ft. bed, $7.50. These goods delivered free, or packed for shipment without charge. Call on us at 1.2-3-4-5, 417 W. Seventh st., between Hill and Olive.

FOR SALE—AUCTION TODAY, 10 A.M., AT THE Auction Studio, 7 rooms of fine fumed oak furniture and bed room sets, 9 pieces, $65; 7 pieces by Royal Worcester, $45; 7 pieces, fine china, etc.; Victrola and lots of records; fine goods; also a complete modern office outfit; 1 Edison phonograph sale. Auction Studio, W. J. EHGEMEIER, auctioneer, 1016 W. 10th st., one door west of Vermont.

FOR SALE—CONTENTS OF BEAUTIFUL HOME, furnishings 3 months old. Magnificent Circassian walnut bed, dining set, library table, davenport, rockers, floor lamps, refrigerator, telephone, mattresses, kitchen utensils, pockets, folding-Chase piano, piano lamp, everything pertaining to furnishing the house; big sacrifice. 1408 CONSTANCE PLACE, off Beaudry car. Beadcraft breakfast set. West 2705. 21780.

FOR SALE—$45 RELIABLE HIGH GRADE OAK piano, $25; one oak combination bookcase, $10; oak library table, $5; one oak upholstered chair, table, $10; one 4 post bed, $5; one fumed oak Morris chair, $12; one antique drophead sewing machine, $17; one $75 Ostrich plume, $30. 1408 E. VERMONT AVE.

FOR SALE—AUCTION, THURSDAY, 10 A.M., AT 1717 S. 56th place, complete furnishings of 6-room cottage, dressers, beds, large and small Brussels rugs, dining and kitchen tables, chairs, kitchen cabinet, $45 leather davenport, dishes, many other articles; no reserve. E. N. KEMP, Auctioneer.

FOR SALE—ALL 6th PART OF ONE DOZEN oak chairs, mahogany chairs, birdseye maple set, brass bed, Natalo rugs, writing desk, and many other articles. Might consider good lot as part payment. Phone OWNER, 10781. MAIN 387.

FOR SALE—ONE DRESSER, BED, COIL SPRINGS, 4 chairs, rocker, rug, music cabinet, sanitary couch, mahogany table, 2 glassware. 1308 OAK STREET.

FOR SALE—LIBRARY SUBURBAN LOTH, WILL exchange for auto of equal value. Address F, box 410, TIMES BRANCH OFFICE.

FOR SALE—FURNITURE OF FIVE-ROOM FLAT; will sell cheap for cash. Call at 2080 WEST PICO ST.

FOR SALE—AH GAS RANGE, HIGH OVEN, glass front, four burners, simmerer, $80 W. VERMONT. Vermont 2216.

FOR SALE—ON ACCOUNT OF DEATH WIDOW will sell couch, beds, rugs, dressers, chairs, dishes, etc., at your own price. 701 VALENCIA.

FOR SALE — 2500 TRUST DEED, DUE SIX months; take $650 for quick sale. 723 UNION OIL BLDG. Main 3558, 64585.

FOR SALE—$1000, $600, $500, FIRST MORTgages, additional good security. WALTER RANSOM, 516 Citizens Bank Bldg. F2720.

FOR SALE—
Miscellaneous.

FOR SALE—PAINT—PAINT—$2.50 PAINT, $1.25 gallon. Good range of colors. $2.50 varnish, $1.50; $2 varnish, $1.25; $2.50 standard drill varnish, $1.25; 60c floor paint, 35c; $1 roof paint, black graphite roof paint, 60c gallon in 5-gallon lots. Special roof coating for leaky roofing, 65c gallon in 10-gallon lots. Special floor paint, 25c cans Dutch varnish stain, 10c; larger sizes at like savings. Largest stock of paint brushes in the city. WHITING MEAD CO., Second st. Maple.

FOR SALE—DIAMOND BARGAINS SAVE MONey, by direct from diamond merchant. Sunday or evening. 1028 S. Hope st. Main 9184.

WANTED—COMPLETE SET OFFICE FURNITURE in good condition, for cash. Phone Boyer, Main 8482.

THINGS ON WHEELS—
All Sorts.
Automobiles.

LOOK THEM OVER—

The following cars are all overhauled and guaranteed like new cars:
1915 Haynes light six ..... $850
1912 Oakland ..... $175
1916 Grant six, 5-passenger ..... $950
The following used cars have been looked over and any mechanical work taken care of. Most are like new:
1915 Moon, six, 5-passenger ..... $585
1915 Cadillac, 4-passenger ..... $625
1913 Studebaker, 5-passenger ..... $250
1913 Studebaker, 7-passenger ..... $250
1912 Maxwell ..... $200
1912 Haynes, 5-passenger ..... $250
1912 Studebaker Delivery ..... $200
1912 Overland ..... $175
1913 Abbott Detroit ..... $450
1913 Ext. K. L. & S. ..... $450
1913 Chalmers, 6-cyl. L. L. & S. ..... $450
1913 Pope-Hartford, L. L. & S. ..... $500
1913 Haynes, L. L. & S. ..... $500
Easy terms.
BEKINS-SPEERS MOTOR CO.,
Used Car Department,
Pico and Grand.
Broadway 90.

JEFFERY SIX ..... 1915 5-PASS. ..... $700
OAKLAND SIX ..... 1916 5-PASS. ..... $1050
Both cars are in extra good condition throughout, including paint, and will be guaranteed the mechanical condition. Terms.
DON LEE,
TWELFTH AND MAIN. Main 8762.

WANTED—LITTLE BUICK SIX TOURING CAR. We are in the market at all times for good cars, but today looking for cars for two Buicks and will pay above market price.
JOHN T. DYE,
524 West Pico.

FOR SALE — LOCOMOBILE, 4-PASSENGER LITtle six, late model; this car has seen very little service and the full factory guarantee, for less than half the original cost. You can give terms, won't fail to see this exceptional bargain. PICO AT FIGUEROA.

NOTICE— NOTICE—
Hudson Super Six touring. We offer this desirable car for sale at a substantial discount. Liberal terms if desired.
PACIFIC AUTO EXCHANGE,
432 West Pico.

WANTED — BUICK OR HUPMOBILE, WILL give lot in southwest, near Vermont and Slauson, where paved with asphalt, sewer, gas and water piped to lot. Worth $1250 to $1500, subject to mortgage of $600. J. M. BEST, 631 Maple ave. 60478. Main 2878.

JACKSON 7-PASS. 1916.
This car is new, run about 5000 miles; mechanically perfect; this car will be sold cheap.
EARLE C. ANTHONY, INC.,
1010 South Hope.
See Mr. La Com.

WINTON SIX, SELF-STARTER AND ELECTRIC lights, has seat covers, all new tires, streamline body, made by Pullman-grade family or rent car, sell cash or terms. SMITH BROTHERS USED CAR DEPARTMENT, 742 S. Olive st. Main 6416. F6484.

LATEST MODEL LOCO "40," CHAIN DRIVE, chassis, cylinders just relored and new pistons fitted. Finest condition throughout. Something extra good at a bargain. Cash or terms.
1225 S. FLOWER ST.

1916 BUICK SIX IN BEST OF CONDITION throughout.
JOHN T. DYE,
524 West Pico.

JEFFERSON—
Electric lights and starter, good tires, good paint, runs fine; very easy terms. 1152 S. Olive. Broadway 8161. MR. HAMILTON.

PACKARD 1912, BERLEIN TYPE LIMOUSINE, IN beautiful shape, good tires and paint; a car that has been well taken care of.
EARLE C. ANTHONY, INC.,
1010 South Hope.
See Mr. La Com.

AUTOS REBUILT—
CASH OR MONTHLY PAYMENTS.
Your auto rebuilt into clover-leaf roadster, racabout or stripped car; upholstered and painted. Free estimates. C. A. PAGE, 441 South Flower st. Main 7178.

FORD—FORD—FORD—
You will find the largest collection of used Fords in the city at
HILLIMAN-LEVANT FORD AUTO MARKET,
935 South Main Street.

BOSCH HIGH-TENSION MAGNETOS, D. 4, D. 6 or D. 8, and double speed, magnetos, at NORTH BROADWAY AUTO WRECKERS, 811 N. Broadway. Main 7304.

POPE-HARTFORD, 1915—
Just in, 41 condition, tires in good shape, electric lights and starter, newly painted; a bargain.
EARLE C. ANTHONY, INC.,
1010 South Hope.
See Mr. La Com.

A SNAP—
1914 6, HAYNER, ROADSTER, ELECTRIC lights and starter, like new, oversize and extra tires, Master carburetor, shock absorbers. This is a real auto. 2077 W. 12TH ST. West 4472.

1915 BUICK TOURING, MODEL C-37, IN EXcellent condition. Has original paint and good tires.

# THE CITY
AND ENVIRONS.

## EVENTS BRIEFLY TOLD

**Minister to Lecture.**

Rev. Clyde Shepard will combine the art of impersonation with oratory tomorrow night, when he will lecture in the Bethany Congregational Church on the subject, "Bought, Sold and Exchanged."

**Park Concerts.**

A recital will be given at Westlake Park this evening, at 8 o'clock, by McVea's colored quartette. Tomorrow evening at the same hour they will give a concert at Echo Park. Bert Johnson, baritone, will lead the singing.

**Talk on Poultry.**

Prof. J. R. Beach of the State University will address the Poultry Breeders' Association of Southern California on "Poultry Diseases and Their Cure" at the monthly meeting in The Times Assembly Rooms this evening. The address is free, and anyone interested is invited.

**Club to Give Concert.**

The Caledonian Club of Los Angeles will give a concert and dance next Friday evening at the Friday Morning Club House, No. 940 South Figueroa street. Mme. Cochrane, the Scottish vocalist, will sing—her first public appearance in this city.

**Mississippi Folks to Meet.**

The Mississippi State Society will have a reunion of people from that State on Friday evening in The Times Assembly Rooms. A pleasing programme will be given, followed by refreshments. Tourists and visitors in the city will be cordially welcomed.

**Accountants will Dine.**

The regular monthly dinner of the Los Angeles Chapter of Certified Public Accountants will be held tomorrow evening at the Clark Hotel. Arthur Wolff of New York will read a paper on "International Exchange," on which subject he is an authority. W. P. Mushet will preside.

**Picnic for New Yorkers.**

The fall picnic of the New York State Society of Southern California will be held in Sycamore Grove all day on Saturday, the 30th inst. There will be a great basket dinner, and who buy a badge will be served coffee free. There will be a brief programme in the afternoon, but the main object of the day will be the renewal of acquaintances and old-time friendships.

**Organize Club.**

The California Club, a new unit in the catalogue of clubs and societies of the city, was organized at Sycamore Grove Sunday afternoon, when seventy-five former residents of Aurora, Ill., met and drafted a constitution and bylaws for the institution. The organization will hold its meetings on the dates chosen by the Illinois Association of Southern California for its picnics.

**For President.**

A reception in honor of the new president, Mrs. Mabel Lockman, and the past presidents, will be given by the Women's Fellowship Club Friday evening, at the Echo Park Clubhouse. Dr. C. E. Edwards will deliver an address on "Nature," and Mrs. Voorhes Anderson and Walter Hastings Olney will render "O that We Two were Maying," by Nevin.

**Rose Croix Card Party.**

The Rose Croix Chapter Order of Eastern Star will entertain with a card party at Hotel Clark Friday afternoon of this week at 2 o'clock to which all interested friends are invited. Handsome prizes will be awarded for games of auction, whist and five hundred, and ladies acting as hostesses for the afternoon include Mrs. Eva Smith, Mrs. C. H. McGonegal, Mrs. Mattson A. Morrill, Mrs. Henderson, Mrs. W. W. McLeod and Mrs. Julius Smith.

**An All-Day Meeting.**

An all-day meeting will be held tomorrow in the Union Mission, No. 200 West Avenue 33. At 10:30 o'clock in the morning, Rev. Carl Daul will be the speaker. There will be a lunch at noon, and at 1:30 o'clock the people's meeting will be held. Rev. Campbell Coyle, pastor of the Highland Park Presbyterian Church, will speak at 2:30 o'clock. At 7:30 in the evening, a song and praise service will take place, and there will be preaching at 8 o'clock. Special music will be rendered at the various services throughout the day.

**Battle Anniversary.**

Stanton Post and Corps, G. A. R., will receive friends and the general public at Patriotic Hall, No. 1816 South Figueroa street, at 7:30 o'clock Friday evening to celebrate the fifty-third anniversary of the Battle of Chickamauga. The programme will be furnished by Mr. and Mrs. James W. Patterson of Long Beach, Bertha Aked and Katherine Fiske of this city, the Veterans' Drum Corps, Dr. George C. Somers, and by Capt. F. J. Cressey, Comrade A. C. Shafer and others who took part in the battle.

## Get the Habit of Drinking Hot Water Before Breakfast

**Says we can't look or feel right with the system full of poisons.**

Millions of folks bathe internally now instead of loading their system with drugs. "What's an inside bath?" you say. Well, it is guaranteed to perform miracles if you could believe these hot water enthusiasts.

There are vast numbers of men and women, who, immediately upon arising in the morning, drink a glass of real hot water with a teaspoonful of limestone phosphate in it. This is a very excellent health measure. It is intended to flush the stomach, liver, kidneys and the thirty feet of intestines of the previous day's waste, sour bile and indigestible material left over in the body, which if not eliminated every day, become food for the millions of bacteria which infest the bowels, the quick result is poisons and toxins which are then absorbed into the blood, causing headaches, bilious attacks, foul breath, bad taste, colds, stomach trouble, kidney misery, sleeplessness, impure blood and all sorts of ailments.

People who feel good one day and badly the next but who simply can not get feeling right are urged to obtain a quarter pound of limestone phosphate at the drug store. This will cost very little but is sufficient to make any one a real crank on the subject of internal sanitation.

Just as soap and hot water act on the skin, cleansing, sweetening and freshening, so limestone phosphate and hot water act on the stomach, liver, kidneys and bowels. It is vastly more important to bathe on the inside than on the outside because the skin pores do not absorb impurities into the blood, while the bowel pores do.

**UNDELIVERED TELEGRAMS.**

There are telegrams at the main office of the Western Union for Francisco C. Alcalde, Mrs. T. Calden, James Colluud, Mrs. Neil Douglas, Charles Dunbauld, S. K. Durfee, Senor Rafael R. Galvan, Marcelino Gonzales, Mrs. L. Nash, A. W. Price, T. W. Robertson and Fred Watkins. At the Postal for J. G. Moran, L. V. Daundivier, Edward Reinich, Mr. Matthewman, Miss Evelyn Lorrane, E. D. Shankie, Miss Garnet Jackson and H. H. Howe.

## BUSINESS BREVITIES.
[Advertising.]

St. Catherine's School, resident and day school preparing for the Marlborough and Girls' Collegiate schools, will reopen, as announced, on October 5, at Mrs. John D. Hooker's residence, No. 325 West Adams street, near the Grand avenue car line. The Italian garden will afford ideal out-of-door schoolrooms and playgrounds for the school. Automobiles will convey pupils to the school if desired. Miss Thomas will be at home from 9 until 2 daily or by appointment. Telephones: 23309. South 46.

Miss Ida B. Lindley will reopen the Marlborough Preparatory School, No. 636 West Adams street, opposite Chester place, Tuesday, September 12. Telephone 23810. The principal will be at the school daily from 10 to 4, or by appointment. Kathryn Montreville Cocke's School of Music reopens, Tuesday, September 12th. 2619 South Figueroa street. Telephone 21574.

Roofs—Roofs—Roofs are needed all winter; now is the time to prepare; call Weaver Roof Co., 329-341 East 2nd St., F2855 or Bdwy. 784; manufacturers of roofing and waterproof paints; roof repairs.

For quick action drop answers to Times "liners" in Times liner boxes in downtown office buildings. The locations of the boxes are printed in the first column of The Times "liner" section.

James A. Cronkhite, D.D.S. "Better Dental Service." 510 Mason Building, corner Fourth and Broadway. Home Phone A5685.

Ladies, we guarantee you a clean, healthy scalp, and grow your hair, or no pay. 626 Grosse Bldg.

The Times Branch Office, No. 619 South Spring street. Advertisements and subscriptions taken.

Furs, D. Bonoff, Furrier, ready to wear, remod'l'd. 703 S. Bdwy. A3613.

Ostrich feather fans at Cawston's, 723 South Broadway.

Have Steckel make your pictures.

## —and the Worst is Yet to Come

"The Exclusive Specialty House for Feminine Apparel"

Myer Siegel & Co.
443-445-447 South Broadway

Distinctive Fashions Rule

There's a zest in this season's styles—genuine art in the cut, and in the cloth. Here and there a slash in the skirt of a coat lets the glint of a gay lining through; and Fur is everywhere.

Suits are as distinctive, in a soft, well tailored way, as the dresses are charming and quaint in theirs.

It is this variety—the distinction of line and fabric—that brings such a multitude of particular women to us for clothes.

All sizes—we undertake to fit women and young women of almost every size, perfectly.

"The Exclusive Specialty House for Feminine Apparel"

305-308 FIFTH AV. NEW YORK — THE UNIQUE — 7 RUE BERGERE PARIS
The House of Authentic Styles

For Today

We have devoted one entire window to a display of new corsets, new negligee and dainty new underwear—by far the most attractive apparel we have ever shown.

Your inspection is invited

Chez Unique
725 South Broadway

LIGHTING FIXTURES
National Fixture Co.
DESIGNERS AND MANUFACTURERS
We will be pleased to submit lighting scheme and estimates for your new house or refitting your old home. The latest designs always on exhibition at our Show Rooms.
733 So. Broadway, 2nd Floor

AUCTION
$20,000
Worth of High Class
FURNITURE AND RUGS
On Account of Retiring from Business and also Lease Expiring
JOS. BASCH & CO.
613 W. SEVENTH ST.
Have placed their entire Stock in my hands for immediate sale, which takes place on
THURSDAY AND FRIDAY,
SEPT. 21 AND 22
At 10 o'clock A.M.
Stock consists of antique and highest grade modern furniture, including ivory enameled Circassian walnut and birdseye maple bedroom suites, dining room suites, library tables, chairs, rockers and sofas, hall clocks, colonial, Adams and Chippendale chairs and tables, lacquered chairs and tables, oriental rugs, domestic rugs. Also large line of clocks, bric-a-brac and odd pieces of furniture, oil paintings and water colors.
THOMAS B. CLARK, Auctioneer.

AUCTION
THURSDAY, SEPT 21, AT 10 A.M.
at Shattuck & Nimmo Warehouse, 9th and Alameda Sts.
Unclaimed freight and storage.
J. J. SUGARMAN
F4810; Main 3114.

Rhoades & Rhoades
REAL ESTATE, LIVE STOCK, AND GENERAL AUCTIONEERS
Guaranteed estimates on household furniture or bought outright for cash. Salesroom 1501-3-5 South Main. Both phones—Main 1359; Home 35679.

PIANOS-VICTROLAS-PLAYERS
SMITH PIANO CO
406 WEST SEVENTH ST.
705 SOUTH HILL ST.

AUCTION
Extra fine furnishings of several homes consigned to us to be sold without limit or reserve, 912 S. Hill st., Thursday, Sept. 21, at 2 p.m. Massive fumed oak and mahogany furniture, all leather rockers, brass and bronze beds, silk floss and felt mattresses, Wilton, Axminster and Brussels rugs, fireless cooker, fine set of Haviland china, high oven gas ranges, cooking utensils, refrigerators, etc. Don't miss this sale for bargains.
AUCTION—Complete good furnishings of 6 rooms, Friday, Sept. 22, at 10 a.m., 105 S. Flower st. Quartered fumed oak and mahogany dressers, Sheffield commodes, library and center tables, rockers, chairs, brass and iron beds, complete sanitary couches, pads, bedding, portieres, curtains, writing desks, china closet, Axminster and Brussels rugs, hall runners, gas range, large refrigerator, etc. This is a good sale. Goods will be sold without limit or reserve. A. L. MOXLEY, Auctioneer, A9145; Broadway 1872.

AUCTION
TODAY, WED., 9:30 A.M.
Magnificent Furniture 7 Rooms.
2104 WEST BLVD.
Take W. Washington-Rimpau Cars
Cost over $4000 to furnish this home and practically everything will be sold. Will also sell the modern 7-room white plastered house, lot 55x135.
STROUSE & HULL, Auctn. M. 8974, 62705.

AUCTION
Wednesday, 10 A.M.
2244 West 29th Place.
The entire contents of a six-room bungalow, consisting of fumed oak rockers and parlor desk same wood, upholstered chair and settee, dining table and chairs in fumed oak, massive brass bed, spring and mattress, good oak wardrobe, pictures, lace curtains, bric-a-brac, dishes and glassware, refrigerator, cooking utensils, four-burner gas range, heater, dressers, all beddings, silverware, Navajo rug, Axminster and Body Brussels rugs. West Adams or West Jefferson car to Cimarron or Arlington. Reed & Hammond.

AUCTION
Wednesday, 2 P.M.
The Johnstone Bakery, Nearly New and Fully Equipped.
3605 University Ave.
National cash register, two 8-ft. floor showcases, 1 counter case, 4 counters, ice box, wall clock, 2 mixing troughs, 2 scales, 1 benches, 2 bread racks, 3 steam boxes, about 100 bread pans, 25 flat pans, doughnut oven and 2 kettles, oil burner, oven light, several peels, 2 gas cookers, 40 lb. baking powder, 100 lb. molasses, 2 bread boxes, bakery tools and all equipments. Take West Jefferson or University car.
G. A. KNOWLES, Owner.
REED & HAMMOND, Auctioneers.

Open Night and Day. Dr. A. Peckham, Dentist. Formerly Yale Dentists. Phone F2844 446 So. Broadway

INNES SHOE CO.
New Locations
642 Broadway,
Opposite Bullock's.

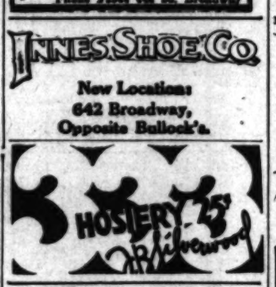

T. FOO YUEN,
Chinese Herbalist.
Has returned from his vacation and desires to see all his old friends and make new friends. He has no assistant—every caller will meet him personally. You are cordially invited to call.
No. 2 Wing Herb Co.
903 So. Olive St.

DALTON ADDING Listing Calculating
"The Machine That Does Things"
For Demonstration Phone
Business Equipment Sales Co.
921 Investment Bldg. A9107; Bdwy. 2427.

Sing Fat Co.
615 So. Broadway
1/4 off Sale Now On

The Times completely overwhelms and submerges every other newspaper in Los Angeles in the volume of classified and display advertising printed every month in the year. This is due to the undeniable fact that The Times gets its advertising patrons quicker and better results than any other local medium.

Less waiting and more speed. Better do a quickstep into Brauer's and order that dress suit if you would look your best at the dances.
See Brauer's Special at $50 Exceptional value at this price
Fall Sack Suits
$20 and $25
Choice of stylish new fabrics
Brauer & Co.
—Tailors to Men Who Know—
TWO SPRING ST. STORES
345-347 and 529-527½

Drs. Shores & Shores
THE RELIABLE SPECIALISTS FOR
Men & Women
When you tell your troubles to a doctor you want to know WHO HE IS, and that he is reliable and will treat you absolutely on the square. Look at Drs. Shores' record of 22 YEARS of CONTINUOUS SUCCESS AS SPECIALISTS! Come and see if and how you can be cured or benefited. Consultation, Examination free. Call or write today.
Our Specialties: Catarrh, Deafness, Head Noises, Asthma, Hay Fever, Rheumatism, Lumbago, Sciatica, Neuritis, Piles, Goitre, Insomnia, Epilepsy, Eczema and other Chronic Diseases of the Nerves, Skin, Blood, Stomach, Bowels, Heart, Bronchial Tubes, Lungs, Bladder, Kidneys and Liver. Rooms 222-223 Hamburger Bldg. 3rd and Spring. Entrance 113 Third St., Los Angeles. Hours 9-5, Evenings 7-8, Sundays 10-12.

For Health-Strength
USE
DAMIANA BITTERS
A wonderful invigorator and Nervine. A powerful special tonic for both sexes.
For sale at all Drug Stores and Liquor Dealers or
NABER, ALFS & BRUNE,
AGENTS,
635 Howard St., San Francisco, California.

SUPERIOR TO COPAIBA & INJECTIONS
SANTAL CAPSULES MIDY
RELIEVES IN 24 HOURS

HOTPOINT VACUUM CLEANER
$5 A WEEK
$1.00 Per Week
ELECTRIC LIGHTING SUPPLY CO.
216 West 3rd. St.
LOS ANGELES, CALIF.
Main 8467 P6497.

WEBB ★★★ STAR
Quality Damask Guaranteed Window Shades
"Wear Like Buckskin"

For DRUNKENNESS
AND ALL DRUG ADDICTIONS
No sickness, no publicity. Ladies treated as privately as in their own homes. Send for free booklet.
The Keeley Treatment
THE KEELEY INSTITUTE
2400 W. Pico St.
Los Angeles

FREE TRIAL
On Columbia Grafonolas
Styles $15 to $200
THE ZELLNER PIANO CO.
306 So. Broadway.

The Times completely overwhelms and submerges every other newspaper in Los Angeles in the volume of classified and display advertising printed every month in the year. This is due to the undeniable fact that The Times gets its advertising patrons quicker and better results than any other local medium.

The Times completely overwhelms and submerges every other newspaper in Los Angeles in the volume of classified and display advertising printed every month in the year. This is due to the undeniable fact that The Times gets its advertising patrons quicker and better results than any other local medium.

The Times completely overwhelms and submerges every other newspaper in Los Angeles in the volume of classified and display advertising printed every month in the year. This is due to the undeniable fact that The Times gets its advertising patrons quicker and better results than any other local medium.

## THE WEATHER.
[Official Report.]

LOCAL OFFICE, U. S. WEATHER BUREAU, Los Angeles, Sept. 19.—[Reported by Fred A. Carpenter, Meteorologist.] At 5 o'clock a.m. the barometer registered 29.96; at 5 p.m., 29.90. Thermometer for the corresponding hours showed 60 deg. and 69 deg. Relative humidity, 5 a.m., 83 per cent.; 5 p.m., 62 per cent. Wind, 5 a.m., northeast, velocity 7 miles; 5 p.m., south, velocity 4 miles. Highest temperature, 81 deg.; lowest, 58 deg. Barometer reduced to sea level.

WEATHER CONDITIONS.—The distribution of pressure remains unchanged, although there is a tendency toward decreased pressure in the Southwest and Northwest. The movement of the area of high pressure northeasterly resulted in lower temperatures. In Pennsylvania heavy frost is reported. Showers occurred in Florida and northeasterly into the New England States. The deepening of the area of low pressure in the interior of California brought overcast skies to Southern California. Cirrus clouds were reported Tuesday morning from the elevated stations.

LOCAL FORECAST.

For Los Angeles and vicinity: Fair Wednesday; southwesterly winds.

For Southern California: Fair Wednesday.

STATE FORECAST.

SAN FRANCISCO, Sept. 19.—Weather Forecast: San Francisco and vicinity: Fair Wednesday, except cloudy or foggy in the early morning; light to moderate westerly wind.

Sacramento Valley: Fair Wednesday; continued warm; light south wind.

Salida Clara Valley: Fair Wednesday; light northwest wind.

San Joaquin Valley: Fair Wednesday; continued warm; light northwest wind.

Southern California: Unsettled Wednesday, with showers in the mountains; light westerly wind.

YUMA (Ariz.) Sept. 19. — [Specially Prepared from the U. S. Reclamation Service.] Gauge height Colorado River, 17.5 feet.

### DEMOCRATS ORGANIZE.

A number of influential Democrats met last evening at the home of W. B. Kelly, nominee for the Legislature on the Democratic ticket in the Sixty-first District. Representatives from the Valley district, Eagle Rock, Glendale and Tropico, were present. W. T. Strowis was appointed chairman of the Campaign Committee, Mrs. Alex Mitchell chairman of the Kelly-for-Assembly Club, and Madison B. Jones as chairman of the Advisory Committee. The several committees will begin work on the campaign at once.

—TEETH $5.00—

BEST SET (none better, no matter how much you pay), guaranteed 10 years ..... $7.00
Bridge Work ..... $4.00
Gold Crowns ..... $4.00
Porcelain Crowns ..... $4.00
Gold Fillings ..... $1.00 up
Gold Inlays ..... $1.00 up
Synthetic Porcelain Fillings ..... $1.00 up
Cement Fillings ..... 50c up
Silver Fillings ..... 50c up
Teeth Treated ..... 50c
Nerve Removed (Painless) ..... $1.00
Teeth Extracted (Painless) ..... 50c
No charge for painless extracting when plate or bridge work is ordered.

ONE PRICE ONLY
The Only Private Dentist in the City Doing Work at Such
REMARKABLY LOW PRICES
NOT A "DENTAL PARLOR," A private high-class, up-to-date, SANITARY dental office, with sterilized instruments and gentlemanly operators, whom you will not be ashamed to recommend to your friends.
EXAMINATION FREE
Evenings Till 7; Sundays Till 12.
DR. FAIRFIELD,
201-204 Pantages Theater Bldg.
836 South Broadway. Both Phones.

PERFECT FUNERALS
½ Trust Prices
You Can See
from the handsome new auto hearses, the standard of excellence and quality of Godeau-Martinoni Funeral Service. We are Trust independent and can therefore save you half Trust prices.
TELEPHONE
Bdy. 2731; Home 53427
Godeau-Martinoni
Funeral Directors
827 South Figueroa Street
No Extra charge for funerals in any part of Los Angeles county.

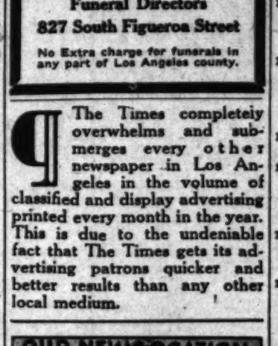


Jeweled pieces made to your order, or family pieces remodeled. Designs and ideas on request.
Brock and Company
(Successors to Pohlson & Brock)
432-434-436 BROADWAY

GOOD EYESIGHT. It is important to have good eyesight and to preserve it. If our organs of vision are not in good working order, our general health suffers. Headaches and other ills occur. Have an Oculist's examination. Glasses fitted. No extra charge. No drops used.
C. N. HOPKINS, M.D.,
213 S. Broadway. Suite 234.

EAT Christopher's Quality Ice Cream

## VITAL RECORD

### MARRIAGE LICENSES.

The following marriage licenses were issued Tuesday, dates and ages given:

ALLEYNE — TINSLEY. Charles A. Alleyne, 22, 2244 Tinsley, 22.
BEYER—HINRICH. Otto J. S. Beyer, 29, Los Angeles; Katherine K. Hinrich, 23, Los Angeles.
BRANTHAVER — DUNLAVEY. Frank Brantaver, 27; Lou B. Dunlavey, 22.
BURDICK — RICHMOND. Lester C. Burdick, 25, Los Angeles; Nellie B. Richmond, 25, Los Angeles.
DEMARIEST—GRIFFITH. Harry A. Demarest, 25, Los Angeles; Florence L. Griffith, 22, Los Angeles.
DUKE—PRITZ. Norman J. Duke, 21, Los Angeles; Ruth Pritz, 22, Los Angeles.
FRAKES—FOUNTAINE. Samuel Frakes, 21, Los Angeles; Jessie M. Fountaine, 19, Los Angeles.
HALE—YOUNGS. Charles Hale, 24, Los Angeles; Ethel Youngs, 21, Los Angeles.
HAROTE—POLETTE. Otto B. Harote, 21, Los Angeles; Ida R. Polette, 21, Los Angeles.
HENDRICKS — SCHMIDT. Jesse F. Hendricks, 21, Los Angeles; Ella M. Roberts, 21, Los Angeles.
HOWE—GRIFFITHS. Samuel F. Howe, 25, Los Angeles; Ruth Griffiths, 20, Los Angeles.
JONES—STRADLEMAN. James S. Jones, 21, Los Angeles; Ethel Stradleman, 21, Los Angeles.
LEAVITT—RUSSO. Adrien L. Leavitt, 25, Los Angeles; Rose Russo, 20, Los Angeles.
LEE—CHANDLER. Scott M. Lee, 21, Los Angeles; Cleone Chandler, 20, Los Angeles.
MAMIMACHI—NAKURADA. Yoneo Mamimachi, 25, Los Angeles; Shikao Nakurada, 25, Los Angeles.
PIETSCH—MARLER. Adolph A. Pietsch, 21, Los Angeles; Ethel E. Marler, 20, Los Angeles.
SEXWELL—DAVISON. Gordon S. Sexwell, 21, Los Angeles; Ethel S. Davison, 19, Los Angeles.
SHOEMAKER—KINGHILL. Omer W. Shoemaker, 21, Los Angeles; Freda G. Kinghill, 20, Los Angeles.
SMYTH—DOLAN. Robert C. Smyth, 26, Los Angeles; Ethel Dolan, 24, Los Angeles.
STILLSON—HARDING. William W. Stillson, 21, Los Angeles; Maude M. Harding, 20, Los Angeles.
WILSON—KESLING. Ralph Wilson, 21, Los Angeles; Ethel Kesling, 20, Los Angeles.
WORKSELL — SCOBEY. Louis E. Worksell, 21, Los Angeles; Loretta B. Scobey, 21, Los Angeles.

### BIRTHS.

Names, sex, place and date of birth:

BARBOUR, Mr. and Mrs. Ed Barbour, a son, West Thirty-ninth place, September 17.
BERTRAND, Mr. and Mrs. Alice Bertrand, a son, September 16.
BRAUN, Mr. and Mrs. Julius Braun, a daughter, Hospital, September 16.
BULLOCK, Mr. and Mrs. Bullock, a son, Maternity Home, September 16.
COHEN, Mr. and Mrs. Martin Cohen, a son, Hospital, September 16.
DOMINGUEZ, Mr. and Mrs. Manuel Dominguez, a son, East Fifth street, September 16.
GARRIAL, Mr. and Mrs. Joseph Garrial, a son, Hospital, September 16.
HAWORTH, Mr. and Mrs. Otto Haworth, a son, Hospital, September 16.
HERNANDEZ, Mr. and Mrs. Manuel Hernandez, a son, Wilmington, September 16.
HOLMES, Mr. and Mrs. Clarence Holmes, a son, Fourth street, September 16.
McCLELLAND, Mr. and Mrs. Elmer McClelland, a son, 1006 West Fifty-eighth place, September 16.
McGUIRE, Mr. and Mrs. Charles McGuire, a son, Methodist Hospital, September 16.
PAGE, Mr. and Mrs. Harold Page, a son, Hospital, September 16.
SHERMAN, Mr. and Mrs. H. Sherman, a son, Glen street, September 17.
STONE, Mr. and Mrs. Irving Stone, a son, Glen street, September 17.
WARREN, Mr. and Mrs. William Warren, a son, Clara Barton Hospital, September 17.

### DIVORCE SUITS FILED.

BAER, Grace B. against Leo J. Baer.
BOYLE, Ellen J. against Calvin J. Boyle.
CONNELL, M. Blakley against Hilda J. Connell, desertion.
EVANS, Mabel G. against Charles G. Evans.
GROBA, Frank against Susie Groba.
KENT, Minnie F. against Albert C. Kent, desertion.
MEREDITH, Mary E. against Charles Meredith.
POTTER, Clara B. against Charles P. Potter.
POWELL, John D. against Lucy J. Powell, desertion.
SAUNDERS, Ethel against Lewis Saunders, cruelty.
SNYDER, Cora against Lewis Snyder.
SWENSON, Rosetta E. against Jonas Swenson, desertion.
WINNETT, Mabel E. against Frank Winnett, desertion.
WOLFE, Estella V. against Frank J. Wolfe, desertion.

### DIVORCE DECREES GRANTED.

CORBETT, Harriet from Charles Corbett, cruelty.
FARNSWORTH, Grace B. from Fay S. Farnsworth, desertion.
WILLIAMS, Vada V. from Oscar Williams, cruelty.

### OFFICIAL DEATH LIST.

Names and places of death:

CANTERON, Pedro, Los Angeles.
COURTWRIGHT, Mrs. M., Los Angeles.
DILLON, Margaret, Los Angeles.
GOLDEN, Helen F., Los Angeles.
GRAVATT, Charles L., Los Angeles.
HERRERA, Matilde, Los Angeles.
LORANCE, Mrs. Mary, Los Angeles.
MILLS, Harold E., Los Angeles.
MONK, Lily, Los Angeles.
SAFARIK, Vincent, Los Angeles.
WALSH, Lilly, Los Angeles.

### DEATHS.

With Funeral Announcements.

BARNARD, September 15, at 1[illegible] South Broadway, Mrs. Ellen Barnard, beloved wife of Willard Barnard, mother of Mrs. Frank Bank, a native of Canada, aged 70 years. Funeral private. Friends are invited. Interment Inglewood Park Cemetery.
BERNSTEIN, September 17, [illegible] 71 years. Services today at the grave of Gemeth A. Emeth, Boyle Heights Cemetery.
BOTHWELL, September 18, [illegible] Hampton 42, native of [illegible], aged 1[illegible] years. Funeral from the chapel of the [illegible] South Figueroa street, later.
COURTNEY, In this city, September 19, Courtney, beloved husband of Courtney, native of [illegible], aged 70 years. Services will be held over the remains at the chapel of Hampton Post, No. 1227, G. A. R., at 2:30 p.m. today. Friends of the family are invited to attend. Interment Grand View Cemetery, by automobile.
GRAVES, September 18, 1916, at [illegible] Mary Graves, beloved wife of Dr. W. L. Graves, and son of Dr. W. L. Graves, Sr., aged 24 years. Funeral services will be held from the residence, No. 2401 West Adams street, Wednesday, September 20, at 2:30 p.m. Interment Rose Hills Memorial Park. Friends invited.
HANNA, September 19, 1916, [illegible] beloved wife of Mrs. H. Hanna, mother of Fred L. Hanna, Jr., and Mrs. Ethel Hanna, aged 28 years. Funeral services will be held from the residence, No. 2[illegible] West Adams street, Wednesday, September 20, at 2:30 p.m. Interment Rose Hills Memorial Park. Friends invited.
HAY, September 19, at the home of his son, 1321 Angeleno avenue, Burbank, Mrs. Chauncy Hay, aged 84 years, mother of Chauncy Hay, Jr., of Chino, and Mrs. Frank Bixby of Los Angeles. Funeral, Thursday, at 10 a.m. from the Burbank Undertaking Co., 324 East Christian avenue, Burbank. Interment private.
HOWLAND, Friend [illegible] Howland, aged 30 years, a native of Russia.
HUNTER, George A., beloved husband of Mrs. Alice A. Hunter, father of Mrs. Ruth Hunter, native of South Dakota, aged 45 years. Funeral from the parlors of Haas-Baruch Co., No. 1030 East Pico street, Thursday, at 2 p.m. Interment private.
MILLER, In Alhambra, September 18, 1916, Mary Miller, beloved wife of Jacob Miller, mother of Mrs. Ida Miller Jones, Mrs. Mary Miller Bowen, Mrs. Lillian Miller Hunt, Mrs. Ruth Miller Bowen and Jacob Miller, Jr., aged 58 years. Funeral today at 2:30 p.m. from the residence, 1[illegible] South Fremont avenue, Alhambra. Interment Rose Hills Memorial Park.
MILLER, September 19, [illegible] years, loving husband of Ida Miller, father of Gloria, Alice, Ida and Ruth Miller, native of Los Angeles and brother of Charles Muller, of Los Angeles. Funeral notice later.
NEGRO BANDITS.

Armed with heavy revolvers, but not masked, two negro bandits last night held up and robbed Cross, a mining man, living at 415 Ducommon street, as he was passing near Market and Aliso streets. The bandits, according to Mr. Cross, sprang upon him from behind a billboard and attempted to throw up his hands. One of the highwaymen covered him with a revolver while the second one searched and robbed him. A number of neighborhood people by their shouts frightened the bandits away before they had secured any booty.

OUR NEW LOCATION
BOTH PHONES
W. A. BROWN
FUNERAL DIRECTOR
1335 S. FLOWER ST.

Jeweled pieces made to your order, or family pieces remodeled. Designs and ideas on request.
Brock and Company
(Successors to Pohlson & Brock)
432-434-436 BROADWAY

GOOD EYESIGHT. It is important to have good eyesight and to preserve it. If our organs of vision are not in good working order, our general health suffers. Headaches and other ills occur. Have an Oculist's examination. Glasses fitted. No extra charge. No drops used.
C. N. HOPKINS, M.D.,
213 S. Broadway. Suite 234.

EAT Christopher's Quality Ice Cream

Ever-advancing

XXXVTH YEAR.

BARES SECRE
OLDEST

Savant, Returning,
Complete St

JUST returned from an extende trip through Guatamala an Honduras, Dr. Sylvanus Griswol Morley, associate archeologist of th Carnegie Institution of Washingto arrived in Los Angeles yesterda with what scientists regard as eas by the most important contributio to archaeology of the year—an al most complete story of the Maya of South America, as told in their own hieroglyphics. Partial results of his researches he gave last night at an informal gathering of savants at the home of Mr. and Mrs. Dean Mason, No. 340 South Andrews boulevard.

The deciphering of the Maya hieroglyphic by Dr. Morley, under whose direction the Carnegie Institution's Central American expedition was conducted, ranks in historical and archaeological importance with the discovery of the Rosetta Stone, he establishes beyond a doubt the existence of a civilization in South America absolutely independent of the ancient civilizations of Asia and Africa and probably antedating them.

The researches of Dr. Morley and his associates also confirm the beliefs, given in hints that appear in the crude diaries kept by the Spanish padres, that the Maya civilization was a highly-developed one and was casual remarks that appear in these records, quoting Maya dialect sayings, that gave the key to these hieroglyphics.

NOTABLE PROGRESS.

Forty per cent. of the characters have been deciphered, and it is accounted that by the end of the year at least 60 per cent. will be known. The distinguishing characteristic of these hieroglyphics is that they enable the researchers to definitely fix upon which important events occurred, and when the entire alphabet, with its many signs and symbols, is finally deciphered, the history of the Maya civilization will be as well known and dates and persons as well established as the history of modern times. In this respect the discovery is even more important than that of the account of ancient civilizations of the east, for despite years of research since the Rosetta Stone was discovered by Champollion in 1828, there are many things still in doubt and many events that are still a matter of conjecture.

THE ORIGINAL ZERO.

Another important fact in connection with the deciphering of these

N. B. Black
318-320-322
—Introducing Autu signs inspired by tions—and particu
Tailored Ser at $18.75
and other low p
—Many developed with
—Straight line and fla
—A wondrous assemblage of
—Clever afternoon or street sty with colored bead or silk embroi
—A number of the frocks show ning in more or less elaborate de
—Some very charming and no fine satin and serge.
—The value embodied in the di ferent prices should be carefully

You'll want one of these
Silk Draw Bags
—Prominent among the many n in pretty envelope and flat purse Bag in Pouch Effect.
—Made of satin, silk and moir steel beads in artistic designs.
—Fancy silk lining and fitted.

IMPORTA
Arrival New Fa
Blackstone Ba
Corsets $2.
—Of Greater Value than any other in charm of style, in perfect fi
This Model For Medi
—Beautifully made of Fancy Pink and
—A model specially designed to be wor Medium bust, slightly curved at waist l attained.
—Be fitted by Expert Corsetiere.—Third
A complete line of models to p

*Ever-advancing Southern Metropolis.*

*Pictorial City Sheet (II.)*

*California and the Coast—8 Pages*

# The Los Angeles Times

XXXVTH YEAR. WEDNESDAY, SEPTEMBER 20, 1916.—EDITORIAL SECTION. POPULATION By the Federal Census (1910)—319,198 By the City Directory (1916)—532,000

South American.

## BARES SECRETS OF OUR OLDEST CIVILIZATION.

### *Savant, Returning, Brings Here Nearly Complete Story of Mayas.*

[illegible] returned from an extended [illegible] through Guatamala and [illegible] Honduras, Dr. Sylvanus Griswold Morley, associate archeologist of the Carnegie Institution of Washington, D. C., arrived in Los Angeles yesterday with what scientists regard as easily the most important contribution to the archeology of the year—an almost complete story of the Mayas of North America, as told in their hieroglyphics. Partial results of his researches he gave last night at an informal gathering of savants at the home of Mr. and Mrs. Dean Lee, No. 340 South Andrews avenue.

The deciphering of the Maya hieroglyphic by Dr. Morley, under the direction the Carnegie Institution's Central American expedition has conducted, ranks in historical and archaeological importance with the discovery of the Rosetta Stone, for it establishes beyond a doubt the existence of a civilization in South America absolutely independent of the ancient civilizations of Asia and Europe and probably antedating them.

The researches of Dr. Morley and his associates also confirm the belief given in hints that appear in the crude diaries kept by the Spanish padres, that the Maya civilization was a highly developed one and that the casual remarks that appear in the records, quoting Maya diaries and sayings, that gave the key to the hieroglyphics.

NOTABLE PROGRESS.

Fifty per cent. of the characters have been deciphered, and it is expected that by the end of the year at least 60 per cent. will be known. The distinguishing characteristic of the hieroglyphics is that they enable the researchers to definitely fix the dates which important events occurred, and when the entire alphabet of the many signs and symbols is finally deciphered, the history of the Maya civilization will be as well known and dates and persons as established as the history of modern times. In this respect the discovery is even more important than that of the account of ancient civilizations of the east, for despite years of research since the Rosetta Stone was discovered by Champollion in 1858, there are many points still in doubt and many events that are still a matter of conjecture.

THE ORIGINAL ZERO.

Another important fact in connection with the deciphering of these hieroglyphics is that they prove the existence of a character representing zero at a period antedating the birth of Christ by 1000 years, while the first known system of numerals that contained this character was supposed to have been that of the zero of India at about 500 A.D.

The Mayas had a perfect astronomical system and the facts with regard to the universe closely approximate those which modern science, with the aid of the most delicate and elaborate equipment of instruments, including powerful lenses, have definitely established.

That education, art—including well-defined types of architecture—and science flourished and reached a high degree of development is all plainly told by the facts revealed to Dr. Morley and his co-workers. The language is one well adapted to the people, as a study of their history shows. Their art was of a sort that, while crude as to execution, nevertheless contained all the essential elements of beauty and proves beyond question that the people were appreciate of that rarest of gifts, simplicity.

The architecture, as told by the ruins of these ancient cities, was of two types. The residences of the nobles were of the low, flat order, usually built in the form of a quadrangle. The temples were built on pyramids, usually at a point commanding a wide expanse of territory. That they were a people of highly developed scientific leanings, is evidenced by the perfect system of astronomy which they developed. While they had no instruments, the use of metals at no time appears to have been employed, they seem to have fixed points on notches in hills and made their observations of the heavenly bodies in such a painstaking manner as to fix the hours, days, weeks, months and years so closely as to approximate our present knowledge of the solar system.

Dr. Morley has made nine trips to Honduras and Guatemala during his ten years connection with the Carnegie Institute of Washington. The present trip, which he has just completed, was begun February 1, and ended June 5. During this expedition the party under Dr. Morley's direction started to enter Guatemala through Mexico, but owing to the revolution were forced to return and take another route.

DIFFICULT TRIP.

The first ancient city visited was Copan, Honduras. This is one of the oldest and largest of the Maya cities, and contains 40 per cent. of all the known hieroglyphic inscrip-

(Continued on Fifth Page.)

*Deciphering Hieroglyphic Key to Past.*

Dr. Sylvanus G. Morley (right,) and Dr. Hector Alliott.

The former, who is the world's greatest authority on the Maya inscriptions of Central America, is here on his way to Washington to report to the Carnegie Institution on his latest researches. Dr. Alliott is curator of the Southwest Museum, and Dr. Morley's host while here.

"Thirty."

## WRITES OWN SUICIDE STORY; KILLS HIMSELF.

HARRY HOWLAND, 32 years old, a reporter on another local morning paper and a legatee of the Howland estate, which was held in trust by Hetty Green to be distributed to the heirs after her demise, committed suicide yesterday afternoon by swallowing cyanide of potassium in the editorial rooms of the paper on which he was employed. He died ten minutes later on the table at the Receiving Hospital, where physicians were attempting to counteract the effects of the deadly dose.

A remarkable feature of the tragic affair is that among Mr. Howland's papers was found an account of his own suicide, written by himself for publication in his own paper. It was a brief, concise account of death at his own hand by shooting, with blanks left to be filled in with the hour and the name of the man from whom he evidently hoped to borrow a revolver. The latter was to have been on the pretext that he was to cover assignments in a dangerous part of the city. In it he stated that his only request was that his body should be given to a Los Angeles medical college for dissection.

Mr. Howland died as the result of continual grieving over the death of his wife, about eighteen months ago in Kansas City. At the time of this tragedy he was in Topeka.

When the telegram came telling of his bereavement Mr. Howland left his desk as it stood and wandered away. He disappeared and was not found for several months. When next seen he was in Washington. He drifted south to Los Angeles. Here he returned to newspaper work.

When Hetty Green died Mr. Howland secured an attorney to represent him in possible litigation connected with the distribution of the Howland estate, as he expected to come into considerable money.

He was formerly employed on the Kansas City Journal and other papers in the Middle West. His newspaper work was considered excellent.

Mr. Howland was the son of Capt. John D. Howland, a noted western artist. He leaves a mother, Mrs. Esther Howland; two sisters, Miss Helen Howland, instructor of psychology in Denver University, and Mrs. Alfred Charles, and two brothers, Forster and Chaffee Howland, all of Denver. The body will probably be sent there for burial.

## WILL FENCE IN SPOONHOLDER.

**Belvedere Lovers are Handed a Wallop by Board of Supervisors.**

The young people of Belvedere who saunter out to the Rowan-avenue school grounds in the evenings won't be pleased when they learn that the Board of Supervisors recommended yesterday that a high, tight board fence be built around the school to keep them out. This will force the young people to look elsewhere for a "spooning" place.

The Supervisors' attention was called to the trysting place some time ago, and the appointment of a deputy constable was suggested. The board declined to make the appointment, but instructed the constable of Belvedere township to keep his eye on the youngsters.

Twenty Years.

## LONG LEASE ON FINE BUILDING.

### *Blackstone Company Signs for Ninth and Broadway.*

### *Bids for Imposing Structure to be Asked at Once.*

### *Will be One of City's Most Modern Emporiums.*

One of the most important transactions in the interesting history of business movements in downtown Los Angeles was consummated yesterday afternoon with the signing of final papers calling for the immediate erection at the southwest corner of Broadway and Ninth street of a modern department store to be occupied by the N. B. Blackstone Company. Announcement that the old-time mercantile house would move to the new lower Broadway location was made exclusively in The Times several weeks ago, and the fact that the deal was to be closed yesterday, together with other details, appeared exclusively in The Times of yesterday morning.

The big dry goods concern has taken a twenty-year lease on the new building, which will be built for it by Arthur H. Fleming, retired manufacturer and capitalist of Detroit and Pasadena, and a man well known in the financial circles of the country. The structure will be started as soon as the one-story "taxpayer" erected by Mr. Fleming on the site at the time he purchased it, about four years ago, can be removed. Plans for the improvement are now being rushed to completion in the office of John Parkinson, and bids, it was announced last night, would be asked for within the next few days.

MUCH PLATE GLASS.

The building will be for the time being six stories in height, the foundations and walls being made of sufficient strength to support four additional floors. It will be of steel frame construction and absolutely fireproof. The ground to be covered has a frontage of ninety-five feet on Broadway by 160 feet on Ninth. Gray terra cotta will be used for the street fronts, which are to contain an unusual amount of plate glass on every floor. The window display space of the first story will total 255 feet.

All of the newest ideas in department store construction and appointment will be incorporated in the new "Blackstone's," Nathaniel Blackstone, president of the firm, having, with his son, H. W. Blackstone, department manager, recently spent a month in a personal inspection of many of the leading stores of the large eastern cities. The modern features will include every possible provision for the comfort of both patrons and employees, as well as numerous improvements designed to facilitate and expedite the handling of merchandise. Especial attention will be given to the proper heating and ventilation of the store from the basement to the top story.

The cost of the building as planned for the present is estimated at $500,000. In design it will follow Renaissance lines, its street fronts being among the handsomest of the buildings in Los Angeles. The furnishings and fixtures will be most elaborate throughout. The Blackstone business will occupy the entire structure for its selling purposes, the large increase in space over its

(Continued on Third Page.)

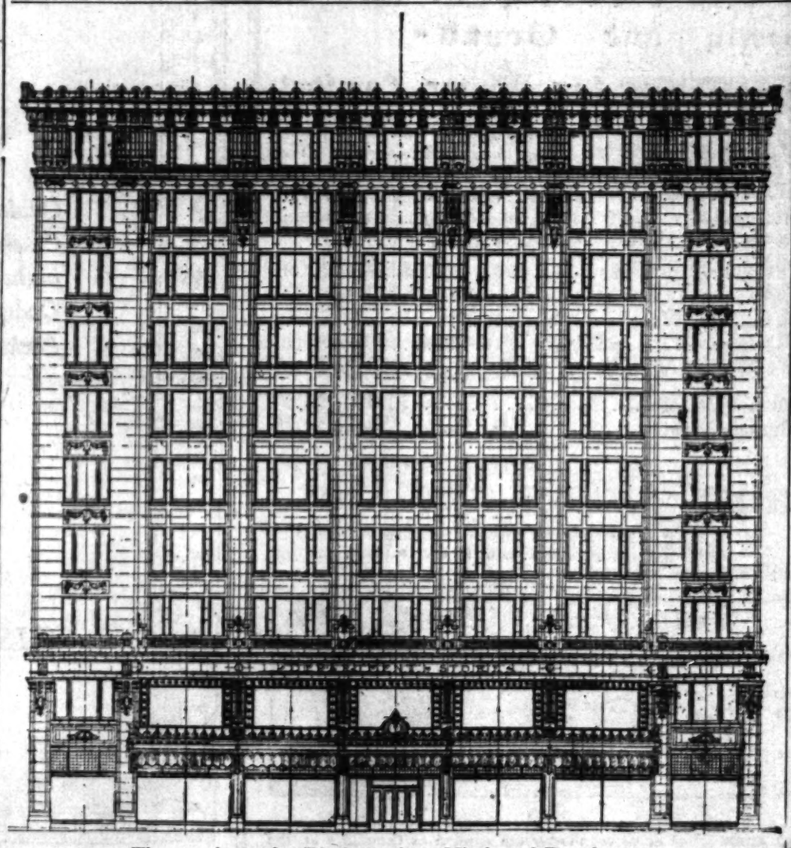

The new home for Blackstone's at Ninth and Broadway.

This is the elevation on the Ninth-street side as prepared by John Parkinson, the architect.

## STATES COWIE WAS EVERETT.

**Friend Recognizes "Times" Picture of Man in Dual Identity Problem.**

That the photograph published exclusively in The Times yesterday of James F. Cowie, one-time attorney of Fergus Falls, Wis., is also that of the late Francis J. Everett of Redlands, is the statement of William T. Bill, president of the Home Investment Company, Redlands. Mr. Bill knew Mr. Cowie in Fergus Falls and he knew Mr. Everett in Redlands. He declares they were one and the same person. The Cowie-Everett dual identity case involves now the claims of two reputed rightful widows to the benefits of an insurance policy.

"That picture of Mr. Cowie was taken about twenty-five years ago, I think," said Mr. Bill yesterday. "Then Mr. Cowie was prominent in the Knights Templar lodge of Fergus Falls and the photograph shows him in that uniform."

Mr. Bill said he never mentioned having known Mr. Everett as Mr. Cowie in the East, because his acquaintance wished it so.

Come-back.

## ACCUSES FIREMEN.

**Hurt when Automobile and Pomona's Fire Engine Crash During a Trial Run, Woman Seeks Damages, Alleging Carelessness.**

When the Pomona fire department loaned its American La France engine for a demonstration for the Fire Commissioners of Pasadena, prospective purchasers of such a machine, January 13, 1915, there was a gallant display as the handsome, shining vehicle dashed along Park avenue. Unfortunately in rounding a corner it collided with the automobile of Christian Droutt, in which Mrs. Sarah C. Droutt was sitting, and she was injured.

Mrs. Droutt brought suit for $20,000 damages, alleging the auto engine was driven at the rate of thirty miles an hour, and claiming negligence on the part of the driver, Samuel E. Lane, the representative of the American La France fire engine company, Thomas Baird, and various Does seated on the engine. The suit was on trial before Judge Shenk yesterday, with Attorneys Casey and Hanlon representing Mrs. Droutt. The defendants deny negligence.

GAMUT CLUB SMOKER.

Scottish dances and music and a brief talk on New Zealand scenery and customs will add attractiveness to the programme to be presented at the Gamut Club smoker tonight at the Gamut Auditorium, No. 1044 South Hope street. The Scotch numbers will be presented by the Royal Scotch Pipe Band, and Dr. Edward P. Bailey, one of the club members, will give the talk on New Zealand, with lantern slide illustrations.

Tangled.

## TELLS STRANGE BLOOD MUDDLE.

### *Brother Charges Claimant to Estate is Spurious.*

### *Says Supposed Daughter is Only Foster-child.*

### *Given Dying Mother Whose Own Infant Died.*

Opposing the appointment of Etta Wilson Gebhart as the administratrix of the estate of the late Theresa Wilson of Chicago, Charles O. Lowman of No. 2417 South Main street, this city, in a deposition read yesterday in the Chicago Probate Court, revealed an amazing tangle in the lives of the persons concerned.

Upon the the death of Mrs. Theresa Wilson several weeks ago her daughter, Mrs. Etta Wilson Gebhart, declared that she had died intestate and sought to be appointed administratrix. This was opposed by Mr. Lowman, the heir, and several others, including a half-sister and two nieces.

Mr. Lowman, in his deposition and in a statement to The Times, made last night, declared that Mrs. Gebhart is not the daughter of his sister and had never even been adopted legally into the family. He said:

"My mother was Dr. S. M. Wilson of Chicago. She was in charge of a ward in a Chicago hospital when my sister, Mrs. Theresa Wilson, was taken there and gave birth to a girl baby. This baby died and my sister was near death. At about the same time the mother of another baby born at the hospital a few days previous to the death of Theresa's child died. The father of this child was also dead.

"In an effort to save the life of Theresa the living baby was placed in her arms. This changed the course of events and Theresa lived. After she had regained her strength she was told of the substitution, but she was so fond of the child she decided to keep her. That child is the present Mrs. Gebhart.

"The baby throve and grew, but was never told of the real facts until she reached womanhood. A young man sought her hand in marriage, and, upon learning of her strange adoption into my sister's family, promptly told the girl. In a scene that followed my sister told her all of the circumstances and had the records looked up so that the girl would in future know all about her real parents.

"Shortly thereafter Etta was married, but continued to reside with my sister. Then, on the death of Mrs. Wilson, this girl is said to have gone into court as the heir and daughter of Mrs. Wilson. A half-sister of mine in Chicago wrote me of the facts and showed me that I was the only heir. I wrote back sending a deposition as to the facts surrounding the girl's parentage, and, as I cannot afford to go there and fight, I have made my half-sister a co-heir with me. The estate is considerable and I will seek to divert it to myself and half-sister and two nieces, daughters of a half-brother, who now live in Ohio."

LOSES FOUR FINGERS.

**Mexican Stages Belated Celebration that Ends Disastrously.**

Thinking he had found a stray powder cap and intending to celebrate a belated 16th of September by exploding it, Salvador Gomez, a 19-year-old Mexican newsboy, late yesterday afternoon blew off four fingers of his right hand when the apparently harmless cap developed into a dynamite charge that shattered the heavy glass bottle used by the boy in exploding it.

The explosion took place in front of No. 238 New High street, where Salvador and his elder brother, Simon, had paused temporarily. Simon led his bleeding brother to the Receiving Hospital, where the stumps of the fingers were bound. The boy said he lived with his parents at No. 598 Ord street.

## BELIEVES IN SAFETY FIRST.

**Baron, Who Married English Girl as a German, has it Changed to Swede.**

When Bevildt C. Tornehielm, only son of Baron Tornehielm of Maine, Sweden, applied for a license to marry Miss Isobel F. Anderson of London, he wrote on the license that he was born in Germany. This was true, because he was born while his mother was touring Germany.

The honesty of the groom, in view of the bitterness between the English and the Germans, was overlooked until after the wedding at the Windermere Hotel in Santa Monica Monday evening.

But foreseeing that the alliance of two persons whose countries are at war might lead to recriminations after the honeymoon had waned, Mr. Tornehielm hurried, early yesterday, to the marriage license department and asked to have the record changed. He wanted it to appear that he is a native of Sweden, his birth in a German hotel being an incident. The change was made.

**N. B. Blackstone Co.**

218-220-222 South Broadway

*—Introducing Autumn Frocks in designs inspired by newest importations—and particularly featuring*

**Tailored Serge Dresses at $18.75, $22.50**

and other low popular prices

—Many developed with Satin in Combination

—Straight line and flaring Tunic effects.

—A wondrous assemblage of exceedingly attractive models.

—Clever afternoon or street styles effectively ornamented with colored bead or silk embroidery.

—A number of the frocks show the new crewel work trimming in more or less elaborate designing.

—Some very charming and novel designs carried out in satin and serge.

—The value embodied in the different dresses at the different prices should be carefully noted. Second Floor.

You'll want one of these New, Extra Smart

**Silk Draw Bags $7; $8.50**

—Prominent among the many new ideas we are showing in pretty envelope and flat purses is the swell new Draw String Pouch Effect.

—Made of satin, silk and moire and studded with cut steel beads in artistic designs.

—Fancy silk lining and fitted. All strikingly good values.

IMPORTANT

**Arrival New Fall Models in Blackstone Back-Laced Corsets $2.50 up**

—Of Greater Value than any other Corset, dollar for dollar, in charm of style, in perfect fit and beautiful finish.

**This Model For Medium Figure $6.50**

—Beautifully made of Fancy Pink and White Satin Broche.

—A model specially designed to be worn with the new Fall Gowns.

—Long hose, slightly curved at waist line; satin Ribbon and Lace trimmed.

—Fitted by Expert Corsetiere.—Third Floor.

*A complete line of models to perfectly fit all figures.*

**Alteration Sale**

**Of New Pianos & Player Pianos**

*Now offered at such attractive prices and on terms so liberal that purchasing is positively irresistible.*

**Remodeling Compels Us to Make These Startling Price Reductions**

Profits have been eliminated. Space is of greater importance to us now. We must make room for the workmen and decorators who are remodeling the entire fourth floor of our store at 332-34 So. Broadway.

**Armstrong Pianos**

*Special For This Week Only—* **$235**

Your choice of any Armstrong upright piano in our stock—regular $275 to $325 pianos. Choice of mahogany, oak or walnut cases. Terms as low as $1.25 weekly.

*Bargains in Grand Pianos*

*Chickering, used* ..... $625
*Kranich & Bach, used* ..... $550
*R. S. Howard Co., used* ..... $495
*Decker Bros., used* ..... $300

*Easy Terms Arranged*

**All New and Used Pianos and Player Pianos—10 to 30% Off**

*Call or write for complete list.*

FRANK J. HART
SOUTHERN CALIFORNIA MUSIC COMPANY
332-334 SOUTH BROADWAY, LOS ANGELES
*Branches: Pasadena, Riverside, San Diego*

## VITAL RECORD.

MARRIAGE LICENSES.

The following marriage licenses were issued yesterday. Name and age given.

ALLSTINE—TINSLEY. Charles A. Allstine, 21; Ethel A. Tinsley, 22.
BETZER—HENSEN. Otto J. R. Betzer, 48; Minnie K. Hansen, 32.
BRANTHAVER—HUNLEAVY. Frank Branthaver, 27; Lou E. Dunleavy, 26.
BURDICK—REDMOND. Lester C. Burdick, 21; Nellie E. Redmond, 20.
DENAREST—GRIFFITH. Harry A. Denarest, 27; Florence J. Griffith, 27.
DUKE—FRITZ. Herman J. Duke, 54; Minnie Fritz, 52.
FRAKER—FOUNTAINE. Samuel Fraker, 29; Rosa Lee M. Fountaine, 19.
HALE—YOUNGE. George Hall, 29; Lucy Younge, 29.
HARVEY—PLATTER. Otto R. Harvey, 25; Hazel E. Platter, 21.
HINCKLEY—ROBERTS. James P. Hinckley, 30; Eva M. Roberts, 27.
HOWE—GRIFFITHS. Robert P. Howe, of Los Angeles, 28; Ruth Griffiths, 20.
JONES—STRADLEY. James S. Jones, 37; Ida S. Stradley, 37.
LEAVITT—BUSSO. Adrian L. Leavitt, 29; Rose Busso, 21.
LEE—CHANDLER. Scott M. Lee, Jr., 21; Julia Chandler, 20.
MASUMACHI—SAKURADA. Gunso Masumachi, of Chiba, Japan, 24; Shizu Sakurada, 18.
PIETSCH—HARLER. Adolph R. Pietsch, 24; Ethel E. Harler, 20.
SEWELL—DAVISON. Graham B. Sewell, 31; Ruth B. Davison, 29.
GOODEN—ENGOAHL. Oscar W. Gooden, 29; Ida Irene G. Engoahl, 28.
SMITH—DOLAN. Robert C. Smith, 69; Julia Dolan, 55.
STILLSON—HARDING. William W. Stillson, 24; Mamie M. Harding, 23.
WILSON—KELLING. Robert Wilson, 54; Ione F. Keeling, 54.
WOLFSKILL—BOUSEY. Louis P. Wolfskill, 29; Loretta B. Bousey, 27.

BIRTHS.

Names, sex, place and date of birth.

BAERDEN. Mr. and Mrs. La Rue E. Baerden, West Thirty-eighth place, September 14, girl.
BERTRAND. Mr. and Mrs. Arthur Bertrand, Alice street, September 15, girl.
BRAUN. Mr. and Mrs. William P. Braun, Good Samaritan Hospital, September 16, girl.
BULLOCK. Mr. and Mrs. James P. Bullock, Los Angeles Maternity Home, September 14, girl.
COHEN. Mr. and Mrs. Morris Cohen, Los Angeles Hospital, September 13, girl.
DORRIGIAN. Mr. and Mrs. Alex. Dorrigian, 1041 Fifth street, September 14, girl.
GARRIAL. Mr. and Mrs. Angelo Garrial, Rec. County Hospital, September 17, girl.
HAWORTH. Mr. and Mrs. Otis R. Haworth, Pomona Co. Hospital, September 16, girl.
HERNANDEZ. Mr. and Mrs. Manuel Hernandez, Wilmington, September 13, girl.
HOLMES. Mr. and Mrs. Cornelius Holmes, 1041 Fourth street, September 14, girl.
McCLELLAND. Mr. and Mrs. Albert L. McClelland, 1006 West Fifty-eighth street, September 16, girl.
McGUIRE. Mr. and Mrs. Charles A. McGuire, Maternity Hospital, September 16, girl.
PAGE. Mr. and Mrs. Russell Page, Los Angeles Hospital, September 17, girl.
SHERMAN. Mr. and Mrs. H. Donahoe, 322 Grand street, September 17, girl.
STONE. Mr. and Mrs. Forrest Stone, Daughter, 1010 Gless street, September 18, girl.
WARREN. Mr. and Mrs. William B. Warren, Clara Barton Hospital, September 21, girl.

DIVORCE SUITS FILED.

BAER. Grace B. against Leo J.
BOYLE. Mary E. against Calvin A.
CONNELL. M. Stanley against Hilda M.
EVANS. Isabel C. against William C.
GIBONA. Frank against Rose.
KENT. Minnie F. against Albert C.
NEWMAN. Josephine Eva against Burton B.
POTTER. Clark R. against Charles F.
POWELL. John D. against Laura J.
SNYDER. Mabel against Lawrence.
SNYDER. Cora against Leroy.
SYMMONS. Bessie B. against Joseph.
TURNQUIST. Mabel against Guy R.
WOLFE. Estella V. against Byron S.

DIVORCE DECREES GRANTED.

CORSON. Harriet from Charles.
FAGERSTEN. Gertrude from Fred R.
WILLIAMS. Verda V. from George D.

OFFICIAL DEATH LIST.

Name and place of death— Age.

CANTERON, Pedro, Los Angeles ..... 7
COURTNEY, Mary M., Los Angeles ..... 71
DILLON, Maynard, Los Angeles ..... 21
GOLDEN, Helen F., Los Angeles ..... 6
GRAVES, William, Los Angeles ..... 60
HARRELL, Matilde, Los Angeles ..... 20
LORANCE, Robert B., Los Angeles ..... 21
MOORE, Ida, Los Angeles ..... 46
MOSS, Lily, Los Angeles ..... 35
SAFARI, Vincent, Los Angeles ..... 1
WALSH, Lily, Los Angeles ..... 35

DEATHS.

With Funeral Announcements.

BARNARD, September 19, at No. 234 West Fourth street, Edward M., beloved husband of Mrs. Pearl Barnard, native of California, aged 34 years. Funeral notice later.
BOTHWELL, September 19, Jessie Bothwell, a native of Wales, aged 67 years. Funeral notice later.
COURTNEY, In this city, September 19, Mary M. Courtney, aged 71 years, beloved mother of Mrs. Frank Cantrell, Mrs. Joseph Cantrell, Mrs. Frank Cantrell and Mrs. Ben Cantrell. Funeral notice later.
GOLDEN, September 18, Helen F. Golden, aged 6 years. Services to be held from Dunlap & Boyle's Undertaking Parlors, No. 1125 South Hope street, Wednesday, September 20, at 2:30 p.m. Interment Grand View Cemetery. Kindly omit flowers.
GRAVES, September 18, 1916, William G. Graves, beloved husband of Mary Graves, and father of Dr. W. L. Graves, aged 60 years. Funeral services will be held at the residence, No. 1237 South Flower street, Wednesday, September 20, at 10 o'clock a.m. Friends invited.
HANNA, September 18, 1916, Margaret S. Hanna, beloved wife of D. W. H. Hanna, mother of Fred D. Hanna of Chihuahua, Mexico. Funeral services will be held from the residence, No. 42 2:30 p.m., Wednesday, September 20, at 2:30 o'clock. Friends, corner Tenth and Plymouth.
HAY, September 19, at the Good Samaritan Hospital, Ella Adaline Hay, aged 72 years, 11 months and 19 days, beloved wife of William Hay, native of Ohio, and mother of Mrs. Ella Hay Funeral services at 1 p.m. Thursday, from the parlors of Pierce Brothers Undertaking Co., No. 657 South Olive street. Interment Inglewood Cemetery.
HOWLAND. Passed away September 19, 1916, Howland, aged 32 years. Remains at Edwards & Cunnah's Undertaking Parlors, 1205 South Flower street. Funeral notice later.
HUNTER. George A. Hunter, aged 77 years, beloved father of Mrs. Allen N. Little of 1230 East First street, Boyle Heights. Funeral from the parlors of Pierce Brothers, 657 South Olive street, at 2 p.m. Interment Evergreen Cemetery.
MILLER. In Alhambra, September 17, Charles Miller, beloved husband of Rachel B. Miller, father of Mrs. Ida Mae Stanley, Mrs. Lillian Dean and Mrs. Lois Miller, aged 58 years. Funeral from his late residence, 1010 South Second street, Alhambra, Wednesday, September 20, at 2:30 o'clock.
MILLEY. September 19, William Philip, beloved husband of Mary Milley, father of Mrs. Irving Burnett of Delta and Mrs. Charles Stuller of Los Angeles, and two sons. Funeral services at his late residence, 420 South Lucas, Friday at 2:30 p.m. Friends invited. No flowers, please. (Delta, Colo., papers copy.)
MINER. September 18, Henry H., beloved husband of Mrs. Mattie M. Miner, a native of Illinois, aged 45 years. Funeral today at 2:30 p.m. from the parlors of Cheyney, Cheyney & Cheyney, Undertakers, Inglewood Cemetery.
MOORE. Rev. Hattie Cuffee Rhodes, wife of Rev. Fred Moore, Funeral from Bethlehem Baptist Church, 27th and Hoyle streets, Wednesday, September 20, at 10 a.m. Interment Evergreen Cemetery.
SHERMANN. At No. 1012 Hampshire street, Echo Park, Edith M. Shermann, beloved wife of Edward Shermann, aged 33 years. Funeral from the W. H. Saba Co. parlors, 943 South Figueroa street, Wednesday at 2 p.m.
TRIPLETT. In Norwalk, Cal., September 18, William Triplett, a native of Missouri, aged 70 years. Funeral notice hereafter.
WILLIAMS. At No. 2204 West Fifty-second street, John A. Williams, a native of Indiana, aged 57 years. Funeral notice later.

G.A.R. FUNERAL NOTICE.

The members of Stanton Post and Corps are requested to attend the funeral of Comrade Courtney, late colonel of the Fifth Regiment Massachusetts Infantry, from the Pierce Brothers, 657 South Olive street, Wednesday, September 20, at 2:30 p.m. Relatives and friends invited. Funeral car provided.
FRANK L. KREIDER, Commander.
J. M. GUINN, Adjutant.

LODGE NOTICE.

South Gate Lodge, No. 398, F. & A. M., will confer the First Degree (Wednesday) evening, September 20. Visitors welcome. Main, at 7:30 o'clock. F. H. WHITE, Secretary.

NEGRO BANDITS.

Armed with heavy revolvers, not masked, two negro bandits last night held up and robbed C. Cross, a mining man, living at 415 Ducommon street, as he was passing near Market and Alameda streets. The bandits, according to Mr. Cross, sprang upon him, from behind a billboard and ordered him to throw up his hands. One of the highwaymen covered him with a revolver while the second one searched and robbed him. A search of the neighborhood made by police detectives failed to disclose any trace of the bandits.

Conundrum.

# DUAL IDENTITY BECLOUDS LAW.

*Last Case of Altorre Series Goes to the Jury.*

*Will False Name Invalidate Absconder's Bond?*

*Convicted, Pardoned Postal Clerk Vainly Hunted.*

An interesting question of law arose yesterday in the hearing of the case brought by the government against the United States Fidelity and Guarantee Company of Baltimore to recover $2000 alleged to be due on the bond of Orlando F. Altorre, who stole $15,000 intrusted to him as clerk in the Los Angeles postoffice—money sent by the First National Bank of this city to a client at Bisbee, Ariz.

It appeared that the First National Bank had insurance against loss in such cases, issued by the Commercial Union Assurance Company, Ltd., and following the disappearance of the money the loss was paid by the company to the bank. Yesterday in the argument to the court, following dismissal of the jury until the questions of law could be determined, it was declared the government was a third party and was suing in behalf of the insurance company that had to pay the loss to the Los Angeles bank. It was also shown that the limit of the liability of the government, amounting to $50, had been tendered by the guarantee company and refused.

It was also said the bond issued by the defendant corporation was for the benefit of Orlando F. Altorre, a mythical person, and that the real name of Altorre was Orator W. Smith, under which he had served in the postoffice service in South Carolina. When deposed from the service on charges there, and when his name had been removed from the civil service list, Smith came to Los Angeles, and, taking the name of his stepfather, worked as Orlando F. Altorre.

After the impaneling of the jury yesterday the facts were stipulated, and the only issue was that of law, both the government and the defendant corporation seeking an instructed verdict.

When it was supposed Altorre would be needed as a witness an effort was made to locate the elusive young man, but unsuccessfully. When last heard from he was in Northern California, engaged in telephone line construction. After leaving Los Angeles he was for some time engaged in conducting a school of languages in San Francisco. For Orlando F. Altorre is a very clever young man.

At the conclusion of the argument on the question of the law, the jury was taken back to court and the question of fact argued by the attorneys.

At 5 o'clock, no agreement having been reached, the jury was locked up until a verdict should be arrived at, or court convened this morning at 10 o'clock. It was ordered that if a judgment was reached during the night the foreman of the jury, Gen. M. H. Sherman, should seal the same and deliver it to a deputy United States marshal, to be read in court this morning.

The entire sum and interest at stake amounts to $2812.40, and, if the government wins the case, it will be appealed. It is urged that the government should not be used as an agency to collect the amount of the bond for the benefit of the Commercial Union Assurance Company, Ltd., that repaid the First National Bank for the money Altorre stole.

CAN'T FIND THE CASE.

Inglewood Woman is Defendant in Rooster Trial that Vanished.

Who owns the rooster? That's the question Mrs. Cora B. Roe of Inglewood expected to have answered for her yesterday morning in the justice courts. She bought the fowl from a neighbor, paying 25 cents for it. Another neighbor, a Mr. Van Fleet, it is said, claimed the sleep-disturber, and filed a suit to recover the bird. Yesterday, Mrs. Roe, at the behest of the Inglewood constable, she said, appeared in the local justice court as the principal witness in the case. She, with Constable Hayes, specially deputized to assist in the search, failed to find a case of the kind on any of the court calendars, so Mrs. Roe hurried home to protect her bird.

CHECK PROVES NEMESIS.

Garbage Man Makes Complaint that Lands Youth in Jail.

The check that F. C. Ridings, a 20-year-old youth, gave an El Monte garage man for a new tire, after his had blown out while he was driving home, was worthless, according to the allegation on which the defendant was landed in the County Jail yesterday by Detective Wilcox.

Ridings was found at the Hotel Balbos. The complaint against him was made by D. E. Campbell, who alleges that he accepted a check for $32 for a tire and that this check came back a few days later marked "no funds."


# DON'T HAVE GRAY HAIR

It's Unnecessary—Q-Ban Darkens It Evenly—No Dye.

No matter how gray your hair, prematurely gray, faded, bleached, streaked with gray, all you need is to shampoo your hair and scalp once a day with Q-Ban Hair Color Restorer. This is a very pleasant experience, and after a few applications you will be delighted to see all your gray hair gradually turn to an even beautiful dark shade. Q-Ban acts on roots, making hair and scalp healthy, restoring the color glands so all your gray hair is naturally darkened and entire head of hair becomes soft, fluffy, long, thick and of such an even, beautiful, soft, dark shade no one could tell you had used Q-Ban. Also stops dandruff and falling hair, leaving your hair fascinating and abundant, without even a trace of gray showing. Sold on money-back guarantee. 50 cents for a big bottle at MacKay & Monkman Drug Store, Los Angeles. Out-of-town folks supplied by mail.


Temperance.

## "DRYS" PLAN PARADE.

Representatives from Every Town in Southern California will March in Procession to Influence Voters Three Days Prior to Election Date.

The "drys" of Los Angeles are planning a big parade to be held Saturday, November 4. Clarence E. Cornell is in charge of arrangements for the big procession, which is planned to include representatives of all towns of Southern California.

Those who will be in active charge of the programme are L. M. Timmons, C. A. de Coo, James A. Penn, Mrs. Julia D. Phelps (president of the W.C.T.U. of Los Angeles county,) Howard L. Brown, Ray Horton, Herbert A. Wheeler and Miss M. J. Garstang. The date chosen is only three days before the election, November 7, when the "wet" and "dry" amendments will be submitted to the voters.

The business interests, with the exception of the saloons and liquor houses, will be invited to participate. Different organizations, in sympathy with the "dry" movement, will also be represented.

The Governor and the mayors of the several cities are to be invited. It is planned to have several thousand women and children in line, each carrying an American flag.

Big Job.

## PREPARE FOR RECOUNT.

Judge Monroe is Assigned to Hear the Election Contests Filed by Six Candidates—Ten Jurists May be Necessary to Finish Work.

Judge Monroe was assigned yesterday by Presiding Judge Houser to hear the election contests filed by six of the candidates at the August primaries. As the time is limited for the work which is compulsory it is possible, according to Judge Monroe, that at least nine more judges will be assigned to assist in the big job.

Whether some of the contestants were in earnest will soon develop when all are required to guarantee the payment of the recount. It costs a large sum and it is not believed that some of the candidates will deem it advisable to go through with it.

Friends of Dist.-Atty. Woolwine are very anxious that there be a recount of the 200 precincts specified in his application for a recount. There were about 100,000 votes cast in Los Angeles county and it is not considered at all improbable that a recount will show a discrepancy of more than enough ballots to insure Mr. Woolwine's election. The precincts designated by the District Attorney include a section of the county in which a strong-arm politician, who is bitter against the incumbent, is believed to have had something to do with influencing fraudulent work.

If ten judges are chosen to hear the contests the Superior Court calendars must suffer. It is said that they are now badly congested. The November election is only seven weeks hence and the Registrar of Voters must begin the printing of the sample and official ballots several weeks before the election. As a result speed in the recount is necessary and the announcement was made that there will be no way of handling the work unless nine or ten judges are assigned to it.

ALLEGES NEGLIGENCE.

Felicitas Garcia brought an action in the United States District Court yesterday against the Santa Fe, for the recovery of $15,000 alleged to be due on account of the death of Philip J. Garcia, son of the complainant, who was killed while riding a motorcycle across the track at Las Flores Station, July 2. Negligence on the part of the corporation defendant is alleged.

Precedent.

## LIQUOR PERMIT FOR RESIDENCE DISTRICT.

MT. WASHINGTON CLUB GETS THIS CONCESSION.

Mayor Assures Protestants that if There is Any Violation of Law the Police Commission will not be Slow to Act—Four Days' Suspension for Taxi Service.

Five hours were devoted by Mayor Woodman and Commissioners Johnson and Owen of the Board of Police Commissioners yesterday in dealing with a score or more of applications, hearings of charges and granting and denial of various permits. The session was the busiest the board has held for a long time.

The social club liquor permit formerly held by the All Nations' Club was transferred to the Town and Country Club, located in the Mt. Washington Hotel. Robert Marsh, representing the Mt. Washington company, gave a pledge that the place would be well conducted. A protest was made against granting a liquor license in a residential district, and Commissioner Johnson voted against the transfer.

Mayor Woodman assured the residents of Mt. Washington that if there is any violation of the law the Police Commission will not be slow to act. He and Commissioner Owen voted for the transfer of the permit.

The commission ordered the suspension for four days of McKee's taxicab service, and the serving of liquor in McKee's Cafe for a similar period, because employees of the taxi service furnished the names of alleged loose women to patrons.

John G. Maroney, chain gang guard, accused of extortion from couples in city parks, was summarily dismissed.

Applications for a number of bath and massage parlors were refused.

The charge against Patrolman E. L. Arnold of unbecoming conduct was further investigated and adjourned for a week. Arnold recently had trouble with Tom O'Neil, former body guard for ex-Mayor Sebastian. O'Neil was to have given evidence, but his attorney said he could not come up from his place of employment, near San Diego. The hearing was marked by verbal altercations between attorneys.

TO HAVE DANCE.

The Sunshine Homestead, No. 462, will conduct a dance, tomorrow evening, at Garfield Hall, No. 730 South Grand avenue. The dance will be preceded by a social and get-acquainted party.


CASTORIA

For Infants and Children

In Use For Over 30 Years

Always bears the Signature of Chas. H. Fletcher

SPECIALIZE

Why employ an ordinary teacher when you can secure the services of a Specialist at the same price? Ten class lessons—Ladies $5, Gents $5. Classes every evening at 8. Strictly private lessons, 9:30 a.m. to 7:30 p.m., 7 lessons $5. If not satisfied with first lesson money back.

PROF. CHAS. P. DAVIS
PRIVATE DANCING ACADEMY
Phone A8937. 203 Mercantile Place.

*Use It Three Times!*

KNOW-DOC

PORE TREATMENT

Fine for the skin, makes it noticeably clean and clear. Cure Cold on Lungs or Rheumatism through pores. Try it.

# Furs

*Note Obrikat's Fashion Show windows—here are the new styles in furs—the new and beautiful modes for fall street wear, evening wear and automobiling and outing uses.*

*Never have we been so fortunate in our presentation as this year—when the most critical can find only the beautiful and the new.*

*Obrikat's never so lived up to its reputation as it does this season—it is truly "the leading furriers."*

F. Obrikat Fur Company

LEADING FURRIERS

Los Angeles Third and Hill Sprockels Theatre Bldg., San Diego.



# Nips

—Out in the open, where appetites are keenest, where healthy exercise demands nourishing food, NIPS—the new cracker satisfies thoroughly.

—Such a good eating cracker—so crispy, so dainty in shape, and ready any minute—help yourself to a handful.

—NIPS with a glass of milk is a good meal. With soup and with salad, with cheese and the rarebit—for all occasions NIPS is *the* cracker. Such a great big package for only ten cents. Remember for that trip—NIPS.

10c

*Quality Crackers in the Quantity Package*

*Slip a NIPS Between Your Lips*

BISHOP & COMPANY of CALIFORNIA

*Makers of BIS-BIS*



# J. W. Robinson Co.

—Seventh and Grand—

MUNSING WEAR

## for Winter Comfort

The approach of fall and winter invariably brings to mind Munsing wear. The knitwear of merit, of comfort and satisfaction for all members of the family. It is the accepted standard of quality among discriminating men and women the country over. The winter lines are now complete.

| | |
|---|---|
| Women's Cotton Union Suits | $1.00 to $1.50 |
| Women's Wool and Cotton Union Suits | $1.50 to $3.00 |
| Women's Silk and Wool Union Suits | $2.75 |
| Women's Separate Vests and Pants | 50c to $1.50 |
| Children's Munsing Wear | 50c to $1.75 |

—THIRD FLOOR—

| | |
|---|---|
| Men's Munsing Wear | $1.00 to $5.00 |
| Boys' Munsing Wear | 50c to $1.75 |

—FIRST FLOOR—

## Infants' Coats and Hats

Style in Hats

We show real imported creations and copies of many French models; the daintiest, prettiest affairs shown in many a season.

Then there is the new jockey cap of duvetine with no trimming whatever excepting the large bow upstanding above the visor.

Another style is of velours, strictly tailored, ribbon streamers.

The mushroom and poke are particularly smart looking.

Prices range up from $2.00.

Coats of velours, and broadcloth as highly finished as satin, are shown in the newer fashions and colors. Fur or velvet mostly are applied as trimmings at the collar and cuffs. They are the most aristocratic little garments we've seen for youngsters 1 to 5 years.

Prices range from $6.50 on up to $40.00.

—INFANTS' SECTION; THIRD FLOOR—




Life's Ge

SOCIETY.

Mr. and Mrs. Charles Farquharson Mrs. Wakefield Baker returned their San Francisco homes Monevening, following a week-end with Mr. and Mrs. Harry Dana Bard. The northerners come each year to enjoy the holiday fes- ties with Mr. and Mrs. Lombard. ey could not forego a trip at this on to participate Saturday night in e anniversary celebration of the ir, who chose on the eve of their arriage anniversary to throw open r its first formal function their ificent estate in Beverly Hills, to ecorie of their most intimate ds.

The big stone mansion, which was ter construction more than a year, one of the most sightly in the disct and surrounded by a park of ten or more acres—all brightly illuminated for the housewarming. Across the guests viewed the store of treasures collected abroad. Mrs. Lombard spent four rs in travel.

Mr. and Mrs. Lombard, with their r guests, motored Sunday, to the os Country Club, where many Angelenos were over the week-

Trip.

After a week in the city, Mr. and Claus Spreckels returned to r home on the peninsula. Friday. time was found for entertaining ile they were here—guests of Mrs. reckels's mother, Mrs. Frank Hall of West Adams street—so busy ey be shopping for their Coronado home, which they are refurbishing just now.

Mrs. Moon also entertained for a few days Mrs. Alma Phelps of Coronado, a favorite in the army and navy set, who finds time to do considerable magazine writing. Mrs. Phelps is to take a prominent role in the Del Mar Stratford Theater during the night of the 30th, a production to be staged by Lillian Burkhardt Goldsmith. Many Angelenos are planning to motor down to witness the formal dedication.

Stay Three Months.

Mrs. Charles K. Badger of Lima, O., is in the city to visit for three months with her parents, Mr. and Mrs. C. H. Alford of No. 570 Holliday

Receive Today.

Cards are out for an at-home to be given this afternoon from 3 until 6 o'clock by Miss Thomas at St. Catherine's School, No. 325 West Adams street.

Farewell.

In honor of Mrs. Harry Williams, who is soon to leave for New York, Miss Jules Barman of No. 511 Serrano street entertained with bridge at her home, followed by tea at the Alhambra, Friday afternoon. The Barman home was elaborately decorated in ferns and roses, while for the tea table yellow and purple prevailed for a floral center, with gold-edged place cards. Ivory candlesticks and a mahogany tea tray were given by Mrs. Joseph Galbraith and Mrs. A. Witsel. Bidden were Mrs. Williams, Mrs. J. Rea Cowan, Mrs. Lucien Cordary, Mrs. Walter V. Dwyer, Mrs. Harold Lane, Mrs. Frank Keeler, Mrs. Frank R. Rangeley, Mrs. James Casson, Mrs. Wright Baldwin, Mrs. Witsel, Mrs. Galbraith, Miss Vivian Barman, Mrs. Lane, Mrs. Benson, Mrs. Johnson and Mrs. Norman Smith.

Elsinore.

Mr. and Mrs. George W. Macdonald and daughter Alpha, of No. 2 Gramercy place, motored last week to Elsinore, where they expect

Theaters—Amusements

LUNE'S BROADWAY— T
LOIS WEBER'S GREAT
"Saving The F
UPERBA—
A fine plot that will make you w
"THE A
Shows at 10:30, 12, 1:30, 3,
ILLER'S— "Where Lov
MAIN ST. PHOTOPLAYS Napoleon and Heart Nova. Shows at 11, 12:30, 2, 3:
LHAMBRA— THED
Hill St. Theater, 8th & Hill St. "A Social Cub," Triangle Keystone.
PHEUM— THE BE
Every Night at 8, 10-25-50-75c; Boxes, $1
boxes 75c. Except
ELIZABETH BRICE AND CHARLES KING, J. LINNE'S NINE CLASSICAL DANCERS, ATES AND GEORGIE OLP, in "Discontent;" Hale Dancing, assisted by William Kao; SUMIKO and Japanese Dancers; JIM "Antiseptic Love;" THREE DU PONT Orchestral Concerts 2 and 8 P.M. Pat
ANTAGES VAUDEVILLE 10c, 20c, 30c
BRID
SHOWS 2:30, 7, 9 P.M.
INITY AUDITORIUM—
AND SEE BISHOP MATT S. HUGHES, WM. E. BROWN AND DR. D. M.
"THE FA
powerful and sensational Motion Pict this week every afternoon, at 2 and 8 o'clock. Afternoons 10c, 25c. Sat. Universally Indorsed by Fi
ALLY'S— Broadway Theater 833 S. Broadway
EDITH
THE ORIGI
THE TA
Shows at 10:30 a.m.
ASHINGTON BASEBALL SAN FRANCISCO vs. TWO GAMES SUNDAY, 10:30 A.
RMONIC SEASON— Tickets Seven Fi
MACK, Tenor; SCHUMANN-HEINK, Contr MISCHA ELMAN, Violinist; MELBA, DAMROSC been a subscriber further information Broadway, A2429, Main 1453. 705 The Audito
IPPODROME
Pictures Vaudeville Shows at 10:30, 12:30, 2:30, 4:30, 6:30 and 8:30 Night
LEW HA
CHESTERFIE MINSTREL
7—Tip-Top Heading V
VISIT the Cawston Ostrich Fa
open for visitors daily. See the baby o Round trip tickets, including admi Pac. R. Depot or at our downtown store

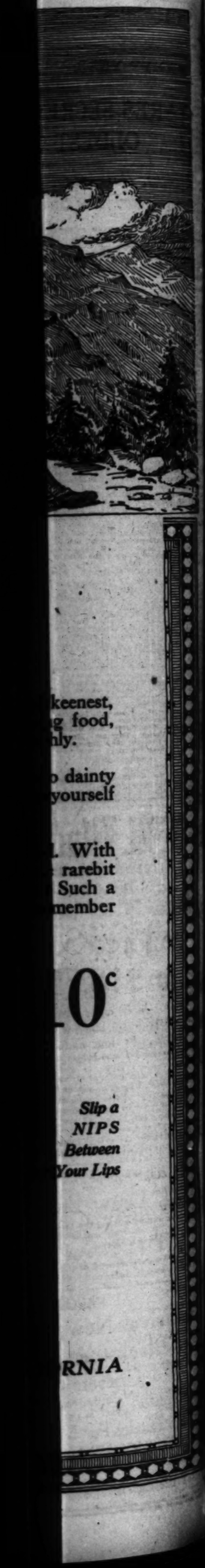

Slip a NIPS Between Your Lips



# Life's Gentler Side—Society, Music, Song and the Dance—Los Angeles Theaters

## SOCIETY.

...and Mrs. Charles Farquharson ...Mrs. Wakefield Baker returned ...San Francisco homes Mon... following a week-end ...Mr. and Mrs. Harry Dana ... The northerners come ...to enjoy the holiday fes... with Mr. and Mrs. Lombard, ...not forego a trip at this ...participate Saturday night in ...versary celebration of the ...who chose on the eve of their ...anniversary to throw open ...ir formal function their ...estate in Beverly Hills, to ...of their most intimate ...

...ly stone mansion, which was ...nstruction more than a year, ...of the most sightly in the dis... surrounded by a park of ...or more acres—all brightly ...ated for the housewarming. ...guests viewed the store ...treasures collected abroad. ...Mrs. Lombard spent four ...in travel, ...and Mrs. Lombard, with their ...guests, motored Sunday, to the ...Country Club, where many ...business were over the week-...

...ng a week in the city, Mr. and ...Jean Spreckels returned to ...home on the peninsula Friday. ...who was found for entertaining ...they were here—guests of Mrs. ...Jack's mother, Mrs. Frank Hall ...of West Adams street—so busy ...also shopping for their Coro... home, which they are refur... just now.

...Hines also entertained for a ...Mrs. Alma Phelps of Coro... novelette in the army and ...who finds time to do con... magazine writing. Mrs. ...Hines takes a prominent role ...Mar Stratford Theater ...night of the 20th, a pro... staged by Lillian Burk... Smith. Many Angelenos are ...to motor down to witness ...dedication.

...Three Months.

...Charles K. Badger of Lima, ...in the city to visit for three ...with her parents, Mr. and ...J. Alford of No. 570 Holliday ...

...Today.

...are out for an at-home to ...afternoon from 3 until ...by Miss Thomas at St. ...School, No. 325 West ...street.

...

...ner of Mrs. Harry Williams, ...to leave for New York, ...Barman of No. 511 Ser... entertained with bridge ...followed by tea at the ...Friday afternoon. The ...was elaborately deco... ferns and roses, while for ...yellow and purple pre... a floral center, with gold... place cards. Ivory candle... a mahogany tea tray were ...Mrs. Joseph Galbraith and ...Wood. Bidden were Mrs. ...Mrs. J. Rea Cowan, Mrs. ...Cordary, Mrs. Walter V. ...Mrs. Harold Lane, Mrs. ...ler, Mrs. Frank B. Rane... James Casson, Mrs. Wil... Mrs. Witzel, Mrs. Gal... Vivian Barman, Mrs. ...Benson, Mrs. Johnson ...Norman Smith.

...Hebers.

...Mrs. George W. Mac... daughter Alpha, of No. ...place, motored last ...Monrovia, where they expect ...to remain until late in October or the first of November.

—o—

**Wedding Plans Changed.**

Again has Miss Alice Edith Scott found it necessary to change her plans for her approaching wedding to George Garfield Nader, set for October 19. When the engagement was announced the young people thought they would be married at the home of the bride-elect's parents, Mr. and Mrs. Roderick Scott of No. 2654 Menlo avenue, but later it was decided they would have a large church wedding and the bridal party had accordingly been asked. A few days ago Mr. Scott was taken to a local hospital, and because of his serious condition, which will necessitate an operation, all former arrangements are to be called off and his daughter's marriage will be very quietly solemnized upon the date named.

—o—

**Off for School.**

Robert Morales is to leave today for Oakland, where he will study in the engineering department at St. Mary's.

## WOMEN'S WORK, WOMEN'S CLUBS.

The Echo Park Mothers' Club will be addressed by Mrs. E. W. Sterrett on "Child Mortality," at the regular monthly meeting tomorrow. A discussion will also be called for. The board is also meeting in special session to appoint a new recording secretary to fill the place left vacant by the resignation of Maude Johnston, who has left the city.

**P.-T. A.**

The Parent-Teacher Association of Santa Barbara-avenue school will hold its first monthly meeting at 2:30 o'clock p.m. today. A round table talk is to be given by the president, Mrs. C. E. Hull. All mothers and friends in this district are invited.

**Suffrage Luncheon.**

Mrs. Clara Shortridge Foltz, president, and Mrs. R. W. Richardson, chairman, will preside at 2 o'clock today at a meeting of the Committee on Arrangements for the fifth annual suffrage luncheon, to be held at the Alexandria October 10.

Already many speakers have been secured, among them Samuel Shortridge, Rev. C. C. Selecman and George S. Patton. Tickets will be on sale, beginning next Monday, at the following places: Million Club, Woman's Republican Club, Alexandria Hotel, and the office of Mrs. Clara Foltz.

All members of the Million Club are asked to be present at today's meeting.

**DIES IN KANSAS CITY.**

Dr. Barney Rubin, a well-known physician of San Bernardino, formerly living in Los Angeles, died at Kansas City yesterday, where he went to undergo an operation. Dr. Rubin was 56 years old and was the father of I. R. Rubin, an attorney of this city; Myer C. Rubin and Miss Estelle Rubin of San Bernardino. Miss Rubin was with her father at Kansas City at the time of his death. Dr. Rubin was a member of the Masons, Elks and other fraternal organizations. The body will be brought here and the funeral will be held on Friday afternon at a time and place to be announced later. Rev. Dr. S. Hecht of Temple B'nai B'rith will officiate. Interment will be at the Home of Peace Cemetery, where Dr. Rubin's wife was buried two years ago.

Princess Kalama. Menette Barrett.

**In the footlights' glow.**

Menette Barrett, appearing in the Burbank revival of the famous classic of the stage, "The Old Homestead," and Princess Kalama, the sad-eyed Hawaiian dancer, at the Orpheum.

**Precocity.**

## LAD OF EIGHT IS BUSINESS BARON.

**BUT, THEN, POLICE BREAK UP HIS ENTERPRISES.**

**Watts Youngster Runs Away from Home and Starts Junk Yard—Sent Back to Mother, He Flees Again and Sells Souvenirs at Beach.**

The supercommercial instincts of 8-year-old Aaron Granville landed him in the Juvenile Court yesterday. From hearing many persons talk of making money and acquiring wealth little Aaron made up his mind to be a big business man early in life. He ran away from his mother, Mrs. Elizabeth Granville, of Watts, and was found after three or four days operating a junk yard, dealing mostly in bottles. He had gathered a large and varied assortment of flasks, phials, beer, whisky, wine and medicine bottles and was trading with junk-peddlers, getting a little money on each trade. His home was a large dry-goods box and his food he secured with the income from his sales and trades, as well as by begging.

When taken home by an officer, he promised to be good and stay there. He kept his promise a few weeks and again disappeared. When located after several days' of search, he was busily engaged in collecting moonstones, abalone shells and similar souvenirs at Redondo Beach. He had secured a box and was going into business on the promenade.

Judge Reeve yesterday gave him a severe lecture on starting work too early in life and impressed him with the necessity of an education before he could be permitted to run at large or become a merchant prince.

**Gets Gold.**

## WINS PRIZE FOR THE EXPOSITION SLOGAN

**"I'LL GO! YOU GO! SAN DIEGO!" IS THE CRY.**

**Fifty Contributors in Contest of Ad Club are Led by Guy P. Goodwin, Who Receives Award at Weekly Dinner of Publicity Men. Ten Others Get Season Tickets.**

After several consultations the Slogan Committee of the Ad Club decided that Guy P. Goodwin, 202 Baker-Detwiler Building, should receive the first prize in the contest for a slogan for the San Diego exposition, and yesterday, at the weekly dinner of the club, Mr. Goodwin was presented with a $10 gold piece and a season pass to the fair. Mr. Goodwin's contribution is as follows: "I'll go! You go! San Diego!"

There were over fifty contestants, with the competition restricted to members of the club. Each contributor of the ten slogans, which were judged the best, received, also, a season pass to the fair.

The members of the club were yesterday addressed by R. H. Patterson of the National Cash Register Company, who spoke on his experiences while in the war zone seven months ago. Other speakers were C. Albert Post, Alvert Maas and Max E. Socha. Musical numbers were given by Mrs. Judson Davis and H. C. Morrow.

The other ten slogan contributors who received prizes are: O. K. Parker, No. 1118 South Olive street; R. R. Thomas, Twelfth street and Grand avenue; Rubin Jaffe, Sixth street and Broadway; J. E. Tucker, No. 1942 South Main street; George C. Shaefer, No. 232 East Fourth street; H. W. Frank, No. 437 South Spring street; C. M. C. Raymond, Hotel Clark; W. T. Specht, Metropolitan Building; A. O. Janes, Seventh and Mesquite streets, and F. E. Golding, Van Nuys Building.

**ALWAYS RECOMMEND IT.**

In almost every community there is some one whose life has been saved by Chamberlain's Colic, Cholera and Diarrhoea Remedy. Such persons seldom miss an opportunity to recommend it, and these recommendations and its never failing qualities account for its great popularity. For sale by all dealers.—[Advertisement.

**As Usual.**

## FURTHER DELAY FOR SUBURBAN SCHOOL.

**LONG STRUGGLE OF ANGELES MESA FOR BUILDING.**

**Citizens' Committee Advises Trustees to Readvertise for Bids to Complete Partially Finished Structure — Attempts to Secure Institution Cover Four Years.**

Completion of the much-delayed $60,000 Angeles Mesa school has again been halted, this time because the bids of contractors are so difficult to interpret that there is much question as to which would complete the work at the lowest price consistent with good material and workmanship.

Deputy County Counsel Gordon yesterday informed the school trustees of Angeles Mesa that they have the right to reject any and all bids, and advised that the best thing to do under the circumstances would be to readvertise the work. The chief contention as to who should receive the job was between the F. O. Engstrum Company and the H. M. Boward & Sons Company.

The latter corporation bid $16,500, approximately on the completed work. The F. O. Engstrum Company bid about $12,000 on the partial jobs, leaving out the plumbing, electric clocks and several minor details. The bids were advertised for any part of the work or for the entire job.

The Engstrum company contended that by taking the low bidders on the plumbing and minor work; their contract on the general carpenter, mason, electric and other work would be lower than that of the Boward company. It figured up to within about $1 of the Boward bid, according to the trustees.

The trustees, H. M. Lannan, Andrew Leuzinger and A. Wilhelm, put the matter up to the citizens of Angeles Mesa. A committee of five, comprising Fred W. Forrester, C. J. Colden, John Crean, J. H. Dean and Bert C. Smith, met last night, and decided to recommend that all bids be rejected and the job be readvertised. The trustees have agreed to abide by this decision.

The ruling means no school at Angeles Mesa this year. The work has been delayed so often that the residents are almost superstitious about it. A long war with the Hyde Park end of the district was the beginning of the school project. This was followed by a fight over the site. Then the Mann-Knox Construction Company, which took the contract, was unable to go through with it. The building was half-finished and the money exhausted. There was a campaign to vote more bonds, which finally carried in the sum of $21,000.

In all the Angeles Mesa school project is now nearly four years old. But Angeles Mesa says it will have its $60,000 school if it takes four years more.

**Santa Ana.**

## METHODISTS MEETING.

**Southern California Conference to Formally Open Today—Bishop Guest at Reception that Marks Gathering in Church History.**

[LOCAL CORRESPONDENCE.]

SANTA ANA, Sept. 19.—Scores of delegates to the Southern California conference of the Methodist church arrived in Santa Ana today. While the conference will not formally open until tomorrow, the opening reception given tonight to Bishop Adna W. Leonard of San Francisco was in the nature of a gathering of the forces that will make the conference a big event in Methodist history of Southern California.

Today nineteen aspirants for the ministry were given examinations by Dean E. A. Healy and Prof. T. C. Knoles of the University of Southern California.

The oldest visitor at the conference is Rev. J. E. Higgins, 99 years old, a retired minister of Pasadena, and the youngest is Rev. Wesley V. Smith, pastor at Chatsworth.

The conference will open with communion at 8:30 o'clock tomorrow morning, after which officers for the conference will be elected.

## RIALTO.

**Theater News.**

## HITS AND SPECIALTIES.

*GLIMPSES OF STAGELAND AND THE CAMERA CAMPS.*

**By Grace Kingsley.**

Harold Bell Wright's story, "The Calling of Dan Matthews," has been made into play form, and will be seen for the first time at the Belasco, commencing with the matinee next Sunday. Mr. Wright is assisting at rehearsals.

He will also entertain a large theater party at Monday night's performance. So if anybody wants to call "Author!" such person is to restrain his ardor until Monday evening.

**Linne's New Act.**

Fleming dancing act, which is making a hit at the Orpheum this week, has in course of production a dramatic ballet, which he will probably put on in ew York. Besides giving Miss Fleming an excellent opportunity, this will feature two men dancers.

**Festive Board Note.**

Saturday evening Miss Maude Fealy, leading woman at the Morosco, will entertain her friends at an informal party on the stage of the Morosco Theater after the performance of "Rolling Stones." Among those who have been invited are Mr. and Mrs. Cecil de Mille, Mr. and Mrs. William de Mille, Mr. Jack Dean, Fannie Ward, Marie Doro, Elliott Dexter, Mr. and Mrs. Joseph Montrose, Mr. and Mrs. Marshall Stedman, Dustin Farnum, William Farnum, Kathlyn Williams and many others.

Supper and dancing will be the order of the evening.

**Martyr Note.**

Dainty Verna Mersereau, star of "The Brides of the Desert," at Pantages, has undergone the acid test of beauty, also of friendship. Last night, she took the place of Margaret Stewart in the statuary poses of the Models de Luxe, while the regular model went out and looked over the Fashion Show. Greater love hath no woman!

**Can Talk, Too!**

Mary MacLaren, star of "Saving the Family Name," at Clune's Broadway, this week, will appear tonight in person at that theater, and give a short talk from the stage.

**Why not the Sackcloth?**

Mrs. Langtry is to appear in "Ashes" at the Orpheum next week. Nothing is said, however, about the sackcloth.

**Oh, Perfume!**

Oh, pshaw, it's just all off! Another illusion gone! The Hula Hula, as danced at the Orpheum by Princess Kalama, is really entirely innocent. She says so herself, and she ought to know. The Princess declares her particular brand of hula is a maiden's interpretation in dance of what her lover is singing to her, and that it is all just poetry and lovely thoughts.

**Una's Kind Heart.**

Una Fleming, the 17-year-old premiere dancer in Hans Linne's act who is charming the audiences at the Orpheum this week, received several drays of flowers on Monday night, which she sent to the Children's Hospital yesterday morning. A note arrived at Miss Fleming's dressing-room yesterday afternoon from one of the little shutins.

"Thanks for the flowers," said the note. "I used to dance before my hip got queer. I love to see ladies dance, and if I'm better by the end of the week, my mama's going to bring me in an automobile to see you dance. And when I get big and grow up, maybe I can dance with you. Can I?"

Miss Fleming sent back word: "You certainly may."

**Honest, Anyhow.**

Edith Lyle, leading lady at the Burbank, found this gem of a criticism tucked away in a newspaper from a little northern town: "'Hamlet' was played by a local dramatic club last night, but for the life of us we don't know why."

**Modesty Note.**

Some harmony they get out of that organ over at the Burbank, which is being used in "The Old Homestead." After rehearsals and before performances, Warner Baxter (who plays,) Frank Darien, John Burton and Burt Wesner, gather about the instrument and put barber-shop harmony into "The Old Folks at Home," and other old plush-album favorites.

"I didn't know you could play!" exclaimed Dora Mae Howe, the other day, to Baxter.

Baxter made a bow. "I don't," he answered, "except for my own amazement."

## GENERAL REVIEWS.

**Pantages.**

An oasis of comedy, entirely surrounded by pretty girls, is the Pantages bill this week.

Oh, that blubberly "Lost Boy!" Some of the good ladies in the audience nearly went into hysterics last night at Ed Blondell's yokel comedy. Miss Gertrude Perry adds just the right touch of lady-like humor to give the necessary contrast.

Princess Athena, who more than once has clinked her dulcet cymbals on Pantages stage, comes accompanied by six beautiful gazelles with faces like the full moon—almond-eyed and ruby-lipped, and the rest of that Arabian Nights' stuff. "Brides of the Desert," largely consists of a number of dances by the harem slaves, and a most thrilling stabbing scene.

Harrison Green and Katherine Parker come out laughing, and the audience catch it quicker'n measles. "Harry," on occasion, has a fascinatingly incompetent enunciation.

Cameron and O'Connor get "over" an impersonation of "props" that draws a laugh before the act starts.

Three three Models De Luxe have muscles of stone, and the Greek poses they show in spot number one are really beautiful.

Miss Maude Ryan, a "cute" local charmer, with handsome gowns and up-to-the-minute songs, shares her spot with Alexandria, a lively xylophonist.

Billie Burke as "Gloria" in the romance film, is finally beginning to gather up the scattered threads of the mystery in the seventeenth installment.

**Hippodrome.**

The Ed Zoeller Trio start the ball rolling this week at the Hippodrome. They have a budget of topsy-turvy tumbling tricks, both clever and comical.

Bobby Gross entertains with character ditties and stories, while Brown and Bristol, a dapper chap and a pretty miss, put over some bright hits from Songland. The Valente Brothers rag the piano-accordeon to a finish.

"Yesterdays" is the title of a very neat little sketch played by Rawson and Clare. The big laughing hit of the show is scored by the famous Lew Hawkins, who has a bundle of talk this season that makes the Hip an absolutely gloom-proof place, while he is on the stage. The Joy Riders present an amusing sketch, the "Souse" particularly getting the laughs.

**To Retire.**

## CHIEF WILL ACCEPT THEIR RESIGNATIONS

**SPECIAD INVESTIGATORS AND SECRETARY TO GO.**

**Men Paid from Secret Service Fund not Needed Now, and Claybaugh is Persona Non Grata. Mayor Denies He will Appoint Butler Within Few Hours.**

Chief of Police Snively stated late yesterday afternoon that he had requested the resignations of Special Investigators Fletcher E. Felts and Harry Raymond, and Lon Claybaugh, secretary to the Chief. As soon as these resignations have been presented they will be accepted.

Both Investigators Felts and Raymond have been paid out of the secret service fund originated during the regime of C. E. Sebastian as Chief. New plans of the present Mayor have no place for this fund, Chief Snively said, and it will be abolished the first of the month. All money left in the treasury to be spent in this fund will be turned over to the city for use as the Council sees fit.

Mr. Claybaugh's place will be filled by Sergt. Richard Hilf for the present. There will be no successors to the others.

Declaring that they had not been informed that they would have to resign, Messrs. Raymond and Felts refused to make any statements last night. Mr. Claybaugh stated that up to a late hour last night he had not been informed of any change. He added that, being on his vacation, he has not seen Chief Snively for a week.

Mayor Woodman denied yesterday that he will appoint Lieut. Butler as Chief of Police within the next forty-eight hours.

"I said Snively is going to have a chance, and I meant it," said the Mayor.

He also denied that he held "a mysterious conference with political advisers" yesterday morning. He has no political advisers, he asserted.

Around the City Hall the impression seems to prevail that Chief Snively is earnestly striving to carry out the plans he has submitted to the Mayor.

It is understood that the basis of the rumor that Lieut. Butler would be appointed to head the police department rests on a supposed visit of the lieutenant to the Mayor's office, when, it is rumored, he was asked how he would run a police department were he at its head in a large city. The rumors regarding possible changes also include mention of the name of Capt. Paul Flammer.

Chief Snively said last night that he has been assured by Mayor Woodman that he will have a fair chance to work out his plans.

"Persistent rumors that I am about to resign have had the effect of demoralising the force," the Chief stated. "Now that I can state that I am to continue in office for a time at least, I will go forward with my work. I will not ask for additional officers at this time. The detective squad will be increased by the addition of nine patrolmen who have demonstrated more than the average ability. These new men will not be known to the public.

"The Coast is threatened with an invasion of crooks and thieves who are headed West to attend the race meets at Tia Juana, and we have a serious problem to face."

**Object Lesson.**

## CONTRASTS METHODS.

**Motion Pictures Depicting Adventures of Dollar in Stores With and Without National Cash Registers are Informing to Large Assemblage.**

The Mason Operahouse was too small to seat the crowd that responded to the National Cash Register Company's invitation to attend its free motion-picture show last night, and as a result many persons stood in the aisles for nearly two hours and watched the well-advertised pictures.

Scenes of the company's factory in Dayton, of salesrooms in many large cities, and of the many educational and recreation centers the company has provided for its employees were shown. There were also several reels of film depicting the adventures of the dollar in the store where there is no cash register and in the establishment that is adequately protected against theft and error with a modern register.

The contrast between the two methods of business, as shown in the pictures, is one of the strong points of the National Cash Register Company's sales campaign.

**DEMOCRATIC LEAGUE MEETING**

Members of the Women's Democratic League will hold a meeting tomorrow afternoon at headquarters, No. 736 South Spring street, Mrs. Loy and Mrs. Wheatman will be the hostesses. Tea will be served.

**Everybody Happy.**

Business is getting better each day. The service via WASHINGTON-SUNSET ROUTE much improved. Four days, California to New York—through sleeping car to Washington, D. C. Thousands of troops from every State in the Union stationed along the line. Visit your friends and relatives. The fall is the most delightful season in the East. Go via El Paso, San Antonio, New Orleans, Montgomery, Atlanta and Washington, D. C. Stopovers permitted on all classes of tickets via WASHINGTON-SUNSET ROUTE. Let us plan your trip. T. F. Fitzgerald, Agent, 606 South Spring street. F5821 or Broadway 2091.

**Sore Eyes, Granulated Eyelids, Eyes** inflamed by exposure to Sun, Dust and Wind quickly relieved by Murine Eye Remedy. No smarting, Just Eye Comfort. At your Druggist's or by mail, 50c per Bottle. For Book of the Eye free, ask Murine Eye Remedy Co., Chicago.

**Business.**

## JAPANESE GROWERS WILL CO-OPERATE.

**VEGETABLE AND BERRY MEN GET TOGETHER.**

**New Long Beach Alliance Expects to Furnish Entire Coast with Produce After Organization is Complete, Relieving the Present Situation.**

[LOCAL CORRESPONDENCE.]

LONG BEACH, Sept. 19.—With the leading merchants and business men of the local Nipponese colony listed among its officers and directors, one of the few corporations of its kind in the United States was launched in Long Beach today. It is to be known as the Vegetable and Berry Growers' Association of Long Beach, and comprises sixty-four of the leading Japanese berry growers and truck gardeners of Signal Hill and vicinity.

R. Abe, manager and chief spirit of the new organization, today said that at present Long Beach was importing more vegetables and berries than it was exporting. It will be one of the main aims of the corporation to remedy this condition and turn the tide of vegetable commerce in the other direction, he said.

Manager Abe said it would be but a short time before the growers, as their organization progressed and prospered, would be exporting their produce to San Diego, San Francisco and Portland. He confidently predicted it would not be long before the new organization would be rated as one of the strongest Japanese corporations in the country.

Before the present week is ended the Vegetable and Berry Growers' Association will not only be furnishing the entire 35,000 or more people in this city with produce, but will be exporting large quantities of green commodities to Los Angeles and intermediate points, according to the optimistic announcement of the officers of the corporation today.

Under the new arrangement the growers of the Signal Hill district will no longer operate their individual wagons about town, selling at the municipal market and hawking their products from fruit stand to fruit stand and from door to door, but will sell everything through the Vegetable and Berry Growers' Association on a 2 per cent. commission for all goods handled.

A large packing-house and offices will be erected by the Japanese immediately at Seventh and Olive streets. The officers of the new corporation are Y. Misuno, president; S. Fujishima, vice-president; W. Yamada, treasurer; R. Abe, Manager; S. Susuki, secretary; S. Shigetomi, S. Susuki, M. Shimisu and K. Tanamachi, directors.

**CITY PLANNING IN GERMANY.**

Siegfried Goetz, a city planning expert familiar with German municipal efficiency, will speak on the subject of "City Planning in Germany," at the weekly luncheon of the City Planning Association today at the Wistaria, No. 541 South Broadway. Following the address there will be a general discussion, led by John Kienle, secretary of the Los Angeles Housing Commission.

**BIDS ARE RECEIVED.**

Bids for the construction of the two market buildings and the first two of the four gigantic warehouses in the wholesale Terminal group on East Seventh street were received by John Parkinson, the architect of that project, yesterday. These will be opened at once and held under advisement for several days, before any award is made. The estimated cost of this, the first unit of the terminal layout, is $2,500,000.

## Lease New Store.

(Continued from First Page.)

present establishment making possible the addition of several departments and the expansion of all its present lines.

The N. B. Blackstone Company is one of the oldest stores of its class in Los Angeles, having started in business on Spring street between Temple and Franklin streets in 1896. Three years later the company sought larger quarters in the Douglas Building at Third and Spring. Subsequently, the business having again outgrown its location, the company moved to the five-story and basement building it now occupies on the east side of Broadway between Third and Fourth streets.

The decision of the company to make the long southward jump down Broadway to Ninth was made after a long consideration of various locations both south and west of the established business center. N. B. Blackstone stated yesterday that in his opinion Ninth street is destined to be the great dividing artery of the city in the years to come.

**ACROSS THE STREET.**

Directly across the street from the new Blackstone block, at the northwest corner of Broadway and Ninth, another large business structure, as reported exclusively in yesterday's Times, will also rise within the next few months. The building for this site, which is owned by the Hooker estate, is now being planned and is to be occupied by a concern as yet unnamed excepting by rumor. The projects for both sites, it is understood on good authority, have from the first been each contingent upon the other, and definite details in relation to the northwest corner will be forthcoming within a few days. W. H. Clune has announced his intention of erecting a large theater at the northeast corner of the same thoroughfares.

**Ingenuity.**

## REMOVE HOUSES TO CHECK BAD FIRE.

**UNUSUAL MEANS EMPLOYED TO PREVENT DISASTER.**

**Randsburg Residents Pluckily Fight Flames to Save Their Homes—Despite Hard Efforts Heavy Loss is Sustained; Burn Five Buildings.**

[LOCAL CORRESPONDENCE.]

SAN BERNARDINO, Sept. 19.—Two hundred men and boys lifted three houses off their foundations and checked a disastrous fire which swept through Randsburg last night, according to information brought into this city today. The fire started in a warehouse and five buildings were burned before the residents and miners took the unusual means of bodily moving several houses from the path of the flames to prevent it from destroying the entire line of structures. The loss is estimated at $15,000.

Dynamite was sent for but it did not reach the scene in time so the miners removed the houses to other foundations for the time being.

The passenger rate war between the electric and steam roads for the business between interior points and Los Angeles and the coast will be continued next Sunday, R. E. Kelly, commercial agent of the Pacific Electric, announced today. Last Sunday the electric line moved about 1500 people from San Bernardino, Redlands, Colton and Riverside on a dollar-round-trip rate for the day. The steam roads made the same fare.

In order to secure definite action in the shortest possible time, the city has carried its suit against the county to secure a reimbursement from the county for its loss under Amendment No. 1, to the Supreme Court. The city holds that it is a district within the law and that it should be reimbursed for the loss it sustains from the withdraw to of railroad and corporation property from local taxation.


Theaters—Amusements—Entertainments

MOROSCO— MANY SAY THAT CRITICS WERE NOT LAVISH ENOUGH IN THEIR PRAISE — HERE'S THE CRITICS' OPINION: Examiner—Mr. Selwyn has written a regular play. Times—"Rolling Stones" is a laugh from start to finish and is more than your money's worth. Tribune-Express—"Rolling Stones" is worth four times the price of admission. Herald—"Rolling Stones" is a knockout. TONITE—ALL WEEK—MAT. THURS. ONE LONG LAUGH AFTER ANOTHER. ROLLING STONES THE FAMOUS MELODRAMATIC COMEDY OF CITY LIFE By Edgar Selwyn WITH A TYPICAL MOROSCO CAST. Eves., 15c to 75c; Mat. Thurs., 15c to 50c. Next, "On Trial."

BURBANK— MAIN Near 6th TONIGHT—ALL WEEK Matinees Today, Saturday and Sunday THE OLD HOMESTEAD All the Burbank Favorites and a Double Quartette. Evenings, 15c to 75c; Mat. Today, 10c to 50c. Next Week, "THE LOTTERY MAN," 99% Fun.

MAJESTIC— Only Eight More Times MAT. TODAY, 2:15. The Best Photoplay of the Year The Early History of Los Angeles. By Winfield Hogaboom The DAUGHTER OF THE DON Matinees Daily, 2:15—10c to 50c. Eves., 8:15—10c to 75c. Don't Miss Seeing It.

BELASCO THEATER— Main Street Bet. 3rd and 4th Sts. Phones: Broadway 1150; Home A3910. THE BELASCO STOCK COMPANY OFFERS THE FAMOUS COMEDY SUCCESS. THE FORTUNE HUNTER Nights: 15c, 25c, 35c, 50c. Matinee Thursday, Saturday and Sunday, 15c and 25c.

PALACE— 7th Bet. Hill & Bdwy. Home of the Triangle Continuous 11 A.M.—11 P.M. New Show Every Week 10c-20c. Loges 30c. Home phone A3949. FALL OPENING WEEK With the Attraction Extraordinary, LOUISE GLAUM Vampire De Luxe, in The Wolf Woman And the Keystone Comedy, "Madcap Ambrose."

GARRICK—AUDREY MUNSON in "PURITY"

SYMPHONY THEATER—Today—614 So. Broadway PRICES 10c, 20c, 25c. STARTING 11, 12:30, 2, 3:30, 5, 6:30, 8, 9:30. VIOLA DANA SWEETEST GIRL IN THE WORLD IN THE LIGHT OF HAPPINESS. Is Fate Always Good to Us?—"MISTER 44."

WOODLEY Theater— SHOWS BEGIN 11, 12:30, 2, 3:30, 5, 6:30, 8, 9:30 DUSTIN FARNUM in "THE PARSON OF PANAMINT"



Theaters—Amusements—Entertainments

...'S BROADWAY— THIS WEEK DAILY, 11, 1, 3, 5, 7, 9. LOIS WEBER'S GREATEST PRODUCTION "Saving The Family Name"

...RBA— BROADWAY AT FIFTH. 10-30-50c. A film plot that will make you wish there were more like it. "THE ALIBI" Shows at 10:30, 12, 1:30, 3, 4:30, 6, 7:30 and 9.

...LER'S— "Where Love Leads" A love and adventure tale of college and newspaper life. Napoleon and Sally in "Perils of the Beach." ...MBRA— THEDA BARA IN "HER DOUBLE LIFE." Triangle Keystone. Shows, 11, 1, 3, 5, 7 and 9 p.m.

...EUM— THE BEST OF VAUDEVILLE Every Night at 8, 10-25-50-75c; Boxes, $1.00. Matinee at 2 DAILY, 10-25-50c; boxes 75c. Except Holiday Matinees. ...TER BRICH AND CHARLES KING, Musical Comedy in a Vaudeville Way; ...ERT'S NINE CLASSICAL DANCERS, Headed by Mlle. Una; CLARENCE ...AND GEORGIE OLP, in "Discontent;" PRINCESS KALAMA, in Whirlwind ...Dancing, assisted by William Kao; COOPER & SMITH, "Hotel Gossip;" ...SHIRO and Japanese Dancers; JIMMY DUFFY AND MERCEDES LOR... "Alongside Love;" THREE DU FOR BOYS, Aristocrats of Dancing. ...Musical Concerts 2 and 8 P.M. Pathe Semi-Weekly News Views.

...TAGES VAUDEVILLE 20c, 30c ...2:30, 7, 9 P.M. BRIDES OF THE DESERT CAMERON and O'CONNOR ED BLONDELL & CO. GREENE and PARKER Alexandria and Maude Ryan Billie Burke—Gloria's Romance Models de Luxe

...ITY AUDITORIUM— Grand Ave Near Ninth ...BISHOP MATT S. HUGHES, HON. A. T. WALLACE, SENATOR ...E. BROWN AND DR. D. M. GANDIER TURN OFF "THE FAUCET" ...ful and sensational Motion Picture Drama of the Liquor Question. ...ek, every afternoon, at 2 and 3:30 and Saturday night at 7:30 ...Afternoons 10c, 20c. Sat. nights, 10c, 20c, 30c. Universally Indorsed by Press and Pulpit.

...'S— EDITH STOREY THE ORIGINAL VAMPIRE WOMAN, IN THE TARANTULA ...dway ...ater ...53 ...dway Shows at 10:30 a.m., 12, 1:30, 3, 4:30, 6, 7:30, 9 p.m.

...INGTON BASEBALL PARK— PACIFIC COAST LEAGUE. SAN FRANCISCO vs. LOS ANGELES 2:45 p.m. TWO GAMES SUNDAY, 10:30 A. M. AND 2:45 P. M.

...RMONIC SEASON—Tickets on sale Trinity Box Office, Sept. 22. ...Seven Famous Artists, such as JOHN Mc... SCHUMANN-HEINK, Contralto; JOSEF HOFMANN, Pianist; ...Violinist; MELBA, DAMROSCH, etc., for $4, $6, $8, $10. If you ...a subscriber further information may be secured by telephoning ...A3567, Main 1333, 706 The Auditorium Bldg.

...ROME— LEW HAWKINS CHESTERFIELD OF MINSTRELSY. ALL SEATS MATINEES 10 cents Nights 15c ...Tip-Top Headline Vaudeville Acts—?

...the Cawston Ostrich Farm, South Pasadena ...cars or carriages daily. See the baby ostriches. 500 ostriches, all sizes ...Entrance tickets, including admission to Farm, can be purchased ...at the H. Jevne Co. or at our downtown store, 739 South Broadway.

PUBLISHED BY
THE TIMES-MIRROR COMPANY.
OFFICERS:
H. G. OTIS, President and General Manager.
HARRY CHANDLER, Asst. Gen. Mgr. and Treas.
HARRY E. ANDREWS, Managing Editor.
E. T. PFAFFINGER, Assistant Treasurer.
MARIAN OTIS-CHANDLER, Vice-Pres. and Sec'y.

Los Angeles Times

EVERY MORNING IN THE YEAR.
Daily and Sunday, Illustrated Weekly and Semi-Monthly Magazine. Yearly $9.50; Monthly, 75 Cents, Postpaid. Daily Founded Dec. 4, 1881—36th Year.
Member, Class A, of the Associated Press. Leased wire mileage covered: Day, 23,000; Night, 25,000; words transmitted, 60,000, not including specials.
OFFICE:
New Times Building, First and Broadway.
LOS ANGELES (Loce Ahng-hayl-ais)
Entered at the Postoffice as mail matter of Class II.

FOR PRESIDENT
Charles Evans Hughes of New York
FOR VICE-PRESIDENT
Charles Warren Fairbanks of Indiana

TREND OF THE FINANCIAL NEWS.

CHIEF EVENTS OF YESTERDAY.

(At Home:) For the eleventh consecutive session, sales on the New York Stock Exchange exceeded a million shares. United States Steel retained its position as leader on a fresh advance to the new record of 109. The preferred stock touched 121, the highest figure since 1911. California petroleums rose two to three points but there was some irregularity in Mexican Petroleum. Bonds were irregular on more extensive dealings.

Hog prices in the Chicago stockyards were the highest since 1867.

(Abroad:) A new war loan by the Russian government is proposed, according to a Reuter dispatch from Petrograd today. The plan, says the dispatch, is to issue at the end of October a new internal 5½ per cent. ten-year loan for war purposes to the amount of three billion roubles, the price of issue to be 95.

A Berlin dispatch says complete returns for the fiscal year 1915 indicate that German industries, instead of suffering from the war, appear to have profited extensively and to have made materjal gains.

SWEDEN SHOWS HER TEETH.

Great Britain blockaded Sweden to starve Germany. Now it appears that Swedes must eat, as well as anybody else. The Swedes declined to take kindly to this way of punishing Germany and protested. Great Britain said it might be uncomfortable, but it was necessary. Thereupon, Sweden confiscated British mail passing between England and Russia, as a measure of retaliation, and Great Britain howled. It is all right for Great Britain to blockade neutral ports and confiscate and open mail from the United States—but her own mail, mercy no! It is sacred. However, Sweden is standing pat and has refused to arbitrate or otherwise let go of British mail until Britain lets go of the blockade.

DOLLING UP MOTHER.

There used to be a time when mother got a bonnet and a new silk dress and was off in a cloud dust.

Women's fashions have become a great study and one of the fine arts. Dressmaking in these days is something midway between futurist painting and refined architecture. Clothes have come to be frightfully expensive; and they are worth the money.

Whatever makes a woman feel young is worth what it costs. And women can't feel young in poorly-designed clothes. Dolling up mother is one point upon which every family can safely afford to rip off the limit; it is the point where economy ceases to be a virtue.

OSTRICH PLUMES.

Public sentiment against killing birds has boosted the market for ostrich feathers. The ostrich can part with his plumes without the spilling of blood and so he enables us to reconcile the feminine taste for fine feathers with the sentiment against killing small creatures. In our latest millinery a bonnet with a plume can wave above a kindly human heart. Southern California in particular has reason to congratulate itself that ostrich feathers are again a leading feature in correct feminine headgear. For that noble bird takes to our sunny climate as a duck takes to Oregon moisture. So long as the ladies stick to their tastes for fine feathers there is no reason to fear that the ostrich will become as extinct as the dodo.

THE PEOPLE PAY.

The substitution of direct taxation for the income derived from the protective tariff has imposed upon the people of the United States such levies as were never dreamed of. Before the adjournment of Congress the Democrats were in desperate straits to meet the treasury deficit. The measure that they passed added extortions on the income tax amounting to $110,000,000; and $30,000,000 more to the inheritance tax; and over $70,000,000 to the munitions tax. Yet this same Congress, among other foolish things, passed a harbor and river bill carrying appropriations of $42,000,000, much of which was admittadly "pork," and which was a greater total by $22,000,000 than the harbor and river appropriation of last year.

GERMAN AND BRITISH FINANCE.

One immediate result of the campaign in the Balkans is that the price of German marks has fallen to 17 cents, which is 27 per cent. below parity, while Russian roubles have considerably advanced, influenced by the prospect that Russia will be able to find an easier outlet for her wheat.

German marks, the par of which is 24 cents, were selling at 20 a year ago, while British sterling, the par of which is $4.84, sold at $4.56. Since then, by means of the Anglo-French loan of $500,000,000 and the shipment of gold, and the marshaling of American securities, the British treasury has restored the sterling market to par. German bankers tried to achieve a restoration of marks to par but did not succeed.

The Wall Street Journal says: "Germany's preparedness for war did not extend to safeguarding her credit resources in the foreign markets. Perhaps she did not need to, in the knowledge that control of the seas could never be hers. But it is idle for German exponents to say that the decline in marks means nothing."

AN ANTI-CLIMAX.

There are many "great moments" of history that will not bear too close investigation. From our school days we cherished the idea that Pinckney of Virginia immortalized himself by exclaiming "Millions for defense, but not one cent for tribute"—only to have some ruthless iconoclast discover that all he really said was, "Not a penny; not a penny."

The anguish of this early disappointment in Pinckney of Virginia has lately been revived—by a new pang. Some one has discovered that the deathless fame attained by Gen. Carranza's proclamation which seemed to gush forth in a burst of patriotic zeal really belongs to a St. Louis politician who wrote the proclamation at so much per without even a single patriotic gush.

The disclosure of this fact by Richard H. Cole of Pasadena may cause considerable agony to the historian in search of thrilling moments; but it will also cause embarrassment to President Wilson. The revelations of Mr. Cole show that the events preceding the recognition by Carranza were all part of an entertaining bunco game put over on the American public by Prof. Wilson and his Cabinet.

At the time it was supposed that Mr. Wilson sent a trusted statesman, in the person of Richard Metcalfe of Nebraska, down to Mexico to investigate conditions. With what awe did our imaginations picture that worthy, hard-headed middle westerner down among the cactus and the horn toads, searching for the truth!

With what a glow did the nation listen to his report!

But President Wilson was not yet quite convinced. He read the favorable report by Mr. Metcalfe; but still he waited.

Yes, Metcalfe said Carranza was the right man; and Metcalfe was a fair-minded unprejudiced investigator. Still the President weighed the question. Then came a wonderful document that settled the fate of a nation. It was the opening proclamation of Senor Carranza, setting forth his principles.

With glowing eyes we waited to see its effect upon the President!

Ah, he read it through.

"Here," he said in pleased surprise, "is the work of a patriot and a statesman." After this proclamation could the President longer withhold the trifling boon of recognition from the author? No! A thousand noes! And so Carranza was recognized.

But alas! We discover now it was all bunk.

President Wilson's open-minded investigator from Nebraska, who went down to see if Carranza would be a good President, turns out to have been a lobbyist in Carranza's pay.

It turns out that Carranza knew nothing about his statesmanlike proclamation until it was all over—that Gov. Folk of Missouri, a Democratic war horse in the close confidence of President Wilson, was the author of the document.

It also develops that President Wilson even did a little literary work on the proclamation himself in the way of editing before it was sent to Carranza to sign.

The whole drama was pure pretense! What a shame that somebody had to lift up the scenery and show us what never should have been seen!

WHAT IS A REVENUE TARIFF?

If the phrase "a tariff for revenue only" means anything whatever; if it is not a mere senseless jargon of words full of sound and signifying nothing, it means that in fixing the duty to be levied on any article imported from a foreign country the governing consideration should be the amount of money that can be derived from the duty, and that the effect upon American industries of a reduction or an increase of duties should have no weight with the legislator.

If a piece of cloth, for instance, woven on an English, a French or a German loom, by an operative who receives 75 cents per day, costs $1 landed in New York, and a similar piece of cloth, woven by an American operator who receives $1.50 per day, costs $1.75 delivered in New York, it follows that by levying an import duty of 75 cents on the cloth, conditions would be equalized and other considerations than cost of manufacture, such as quality and terms of purchase, will govern the buyer of the cloth. If by reducing the import duty from 75 cents to 40 cents the government should stimulate importations threefold, would receive $1.20 for duties on three pieces of cloth instead of 75 cents on one piece. The New York importer would be able to sell the foreign cloth at 35 cents less than before; and the American manufacturer would be compelled to accept 35 cents less or lose his market. As a consequence he would be forced to reduce the wages of his workers from $1.50 to $1.15 per day, and if they refused to accept the reduction he would close his factory.

In brief, to increase the tariff revenue by reducing the tariff duties, would necessitate an increased importation of foreign goods, and increased importation and consumption of foreign goods would necessitate either decreased consumption of American-made goods, or else decreased compensation to the makers of the goods.

Take the case of citrus fruit. It costs a little less to transport a box of lemons from Sicily to New York than from Los Angeles to New York. The Sicilian lemon grower pays his hands 50 cents per day, the Southern California citrus orchardist pays his hands $1.50 per day. With the duty on Sicilian lemons reduced, importation is stimulated and the California lemon grower must either reduce the wages of his workman or else cut down his trees.

One of the illogical features of the Democratic tariff for revenue law is the enlargement of the list of articles on the free list. What kind of a "tariff for revenue only" is it that admits British Columbia lumber and shingles, and Mexican cattle, and Canadian grain and hay and butter, and Argentine and Australian wool free of duty?

The Democratic tariff for revenue only is the offspring of the policy of the cotton-growing, agricultural and—until of late years—non-manufacturing South. It was enacted by a Congress elected by a combination between the cotton planters and the slums of northern cities, and dominated by a Virginia-born President who never outgrew the prehistoric politics of his birthplace.

The fact is that the Democratic Presidential ticket in 1912 was elected by 6,293,120 votes cast for a tariff-for-revenue-only policy against 7,604,164 votes cast for a protective policy. Unfortunately the 7,604,164 votes were divided. This year they are united and will be reinforced by many Democrats who care more for the prosperity of their country than they do for giving office to place-hunters.

And notwithstanding the indirect support given to Wilson by a few—and a very few—Janus-faced ex-Progressive politicians, who "unreservedly support the Underwood tariff" and very reservedly support Hughes, and are striving to stab with the dagger of Joab the cause that they dare not smite with the sword of the Philistines, Charles Evans Hughes will be elected President by a larger majority than has been received by any President since Roosevelt defeated Parker in 1904 by 2,545,515 votes.

EIGHT-HOUR LAWS.

The objection to eight-hour legislation for all trades and vocations is that it is based upon the plan of Procrustes, who made all men fit his iron bed by cutting off the feet of tall men and pulling out the joints of short ones.

It has been found in some industries to the satisfaction of both employers and employees that year in and year out as much work is done by men working eight hours as in ten hours. Says the National City Bank of New York in its September letter: "Society is interested in having hours of labor so adjusted that the workers will develop and maintain their highest efficiency and give the highest volume of production, but that would not make the hours the same in all occupations. If the work day is reduced below this point of maximum results the supply of products will be reduced, and if wages are not directly lowered they will buy less, which amounts to the same thing. If railway trainmen are to make shorter runs in the future, more men will be required in that service, and they will have to be withdrawn from farming and other occupations. Production will be curtailed, and no member of the community can escape the effects of it, any more than he can escape the effects of rust upon the wheat crop or of the boll weevil upon cotton."

Indiscriminate adoption of the eight-hour day would be for society to work less, produce less, consume less and be less ambitious than in the past. An eight-hour schedule is absolutely impossible on the farm or in the household. As the old couplet has it:

"Man may work from sun to sun,
But woman's work is never done."

There never was a more inopportune time than now for doing anything that will have the effect of reducing production. The withdrawal of millions of men from the ordinary industries for service in the armies and for war work has advanced the prices of all the necessaries of life and put a check upon the normal progress of the world. The only way society can recover these losses is by increasing the productiveness of its industries, and at this time the United States is almost the only large country where this can be done.

Continuing its article on economic changes the September letter of the National City Bank says: "Common sense, common patriotism, common sympathy with and loyalty to humanity the world over call upon the people of this country to work in this emergency as they never worked before. To insist upon having an easier life at such a time, when it means greater hardships for all the world, would be like taking a holiday when work was needed to keep people from starving."

The industries and trade of this country are involved so closely with the trade and industries of other countries that we cannot reorganize our industrial system upon a radically different and artificial basis without suffering hereafter. The present exemption from foreign competition is only temporary. We must come back in time to approximately the same relationship to world values as existed before the war. History has shown repeatedly that a state of prosperity that is based upon abnormal conditions, such as exists now in the United States, carries very great perils. Even though all possible restraint and wisdom be exercised, some degree of reaction is bound to follow. That reaction will be made worse by every departure from the economic principles which govern business affairs the world over.

A POPULAR OPINION LAW.

Among the measures which the Congress, now adjourned, tossed into the waste basket was an act proposed by Democratic Congressman Bailey of Pennsylvania to provide for the expression of opinion of the electors on questions of national policy at general elections for members of the House of Representatives for the advice and guidance of the officials of the United States.

The bill provided that upon the filing with the Secretary of the Interior of a petition signed by 500,000 or more electors qualified to vote for members of Congress requesting that any question of national policy be submitted to the electors, or upon the resolution of Congress adopted by a majority vote thereof authorizing the submission of such a question, it shall be the duty of the Secretary of the Interior to forward to the Secretary of State of each State, or if there is no such officer in any State, to the officer having general supervision over the elections in such State, a copy of such question, with the request that the same be submitted to the electors of such State qualified to vote for members of Congress at the next general election at which members of the House of Representatives of the United States within such State are to be elected."

The arguments adduced in favor of the "public-opinion law" are that it is the object of government in a republic to carry out the will of the people as far as it is known or can be ascertained. It is claimed by A. H. Jackson of Buffalo, who prepared the bill introduced by Congressman Bailey, that in our national affairs public sentiment is only crudely and imperfectly expressed through the election of President and Congressmen; that the victory of a political party may reflect solely the people's resentment against its predecessor and not an indorsement of its policies.

Again Mr. Jackson says: "Not only must a party platform be approved or rejected as a whole, but the voter is further confused by the personality of the various candidates and by party prejudice. It is impossible to discover from a vote for candidates what the voters' ideal sentiments are on any one of the issues involved in the selection. This bill would make it possible at least to partially correct the evils of the present system."

There being no provision made in the bill for the appointment of a job lot of deserving Democrats as high-salaried commissioners and clerks, the measure of Congressman Bailey to create a government of public opinion was contemptuously tossed aside by his colleagues. This disposition of it was one Democratic act of which The Times approves. Its passage would have served to inject the referendum into our national politics on a gigantic scale, and the workings of the referendum in the States which have adopted it are not such as to encourage its extension to the nation.

There is scarcely any freak legislative proposition in ethics or philosophy or any phase of meddling with other people's business that could not obtain the signatures of 500,000 voters somewhere in this broad land of ours. It would be a supreme folly to abandon the representative government that our fathers established and substitute in its place the old New England town-meeting system.

BITS OF VERSE.

The Land of Pure Delight.

In the Land of Pure Delight
There is neither death nor night,
Blossoms neither fade nor fall
And white Peace encircles all!

In that realm so glad and bright
All is lovely to the sight—
Neither sorrow nor despair
Casts a shadow anywhere.
In the Land of Pure Delight
Never wrong outruns the right—
Never are the just and brave
To the mean and sordid slave!

In the Land of Pure Delight
Love doth ever love requite—
Malice—envy—enter not
And defeat is all forgot!
To that Sphere the sages say
Flesh has never found the way;—
But the dreamer in the night
And the Soul that wings its flight
Find the Land of Pure Delight!
—[Arthur Goodenough, in Springfield Republican.

Town of Don't You Worry.

There's a town called Don't-You Worry,
On the banks of River Smile,
Where the Cheer-up and Be-Happy
Blossom sweetly all the while.
Where the Never-Grumble flower
Blooms beside the fragrant Try,
And the Ne'er-Give-Up and Patience
Point their faces to the sky.
In the valley of Contentment,
In the province of I-Will,
You will find this lovely city,
At the foot of No-Fret hill.
There are thoroughfares delightful
In this very charming town,
And on every hand are shade trees
Named the Very-Seldom-Frown.
Rustic benches quite enticing
You'll find scattered here and there;
And to each a vine is clinging
Called the Frequent-Earnest-Prayer.
Everybody there is happy,
And is singing all the while
In the town of Don't-You-Worry,
On the banks of River Smile.
—[I. J. Bartlett, in the Christian Herald.

The Gentler View.

Let us take the gentler view,
Let us keep the human
Side of nature to the front
Judging men and women.
Let us rather be too kind,
Rather be too tender,
Than to needless wound a mind
When our views we render.

Let us take the gentler view
When the world condemns him;
Let us calm the cry and hue
Of the crowd that hems him.
Let us rather cheer than blight
With our mere opinion,
Leading darkness to the light
Of the heart's dominion.

Let us take the gentler view
When a sister stumbles;
Let us halt the babbling crew
That its judgment mumbles.
Let us turn the dark about
To the light of reason;
Lo! the evil was the doubt,
Good has still its season!
—[Folger McKinsey, in Baltimore Sun.

THE "LABOR VOTE" NOT DELIVERABLE.

[New York Sun:] From among the numerous lessons or conclusions which the political philosophers can draw from the Maine election one lesson or conclusion stands out more sharply defined than any other. It jumps at you.

The labor vote, for the sake of which the Poltroon Congress tarred and feathered itself with its own hands only a dozen days ago, is not deliverable by the traders who pretend to sell it, and is not procurable by the politicians who thought they were buying it.

This salient fact of the election is illustrated conspicuously in the Second Congress District. There are few places within the confines of our republic where labor is relatively stronger than in the city of Lewiston, the home city of Representative McGillicuddy, and he has made a specialty of it in his own political practice. In the Second Maine, if anywhere, would there be indications of any return, in the shape of votes, for the surrender of Congress to the four brotherhoods. After a campaign which might almost be called desperate in its effort to save McGillicuddy and one Democratic seat in the House from the Republican onset, Mr. McGillicuddy was defeated by an adverse plurality of nearly 400, whereas he had been elected to the Sixty-second Congress by a plurality of 1389 and to the Sixty-third by a plurality of 1281. His plurality in the election to the present Congress was 5173, but in that year the old Republican vote was divided.

To what end did his fellow Democrats of the majority in the Sixty-fourth House, with two honorable exceptions, sell their party and themselves to shame? The expected votes of "labor" are not deliverable by the venders thereof in Maine in September, and they will not be delivered to the purchasers thereof throughout the nation in November.

The shame of the surrender was incurred for nothing of real value in a political way.

Queer Use of a Tunnel.

[Popular Mechanics:] Running beneath the St. Louis City Hall at ground level is a tunnel which has been used as a shadow box for testing the headlights of more than 5000 automobiles and adjusting them in conformity with that city's new anti-glare ordinance.

By dropping a black canvas curtain over one end of the tunnel the place is thoroughly darkened. The law requires that the main shaft of light from headlights shall not be higher than three feet from the ground, seventy-five feet in front of the car.

In this darkened passageway the lights are directed against a board surface, measuring six feet high and four feet wide, painted white, and framed in black curtains. By means of a graduated scale an officer judges the direction and intensity of the lights and adjusts and tilts them until the main rays fall on the three-foot line.

When all is satisfactory a seal is affixed to the car, showing that the owner has complied with the law.

National Editorial Service.

EUROPE'S STRUGGLE FOR THE BRIDGE.

CONTRIBUTED TO THE TIMES BY SVETOZAR TONJOROFF.
Author of "Russia's Struggle for an Outlet" and "The War of the Nations."

HISTORY has an astonishing way of repeating itself. It is repeating itself in the Balkans. The battles of the Crusades are being fought over again in Southeastern Europe, and for the same purpose—possession of the "bridge" between the East and the West, between Europe and the treasure-house of Asia Minor.

Even the parts which the various nations are taking in the new struggle have not varied materially since the close of the turbulent period in the Middle Ages when the chivalry of Western Europe flung itself in successive waves against the barrier on the road to Jerusalem. Today, as in the Middle Ages, it is France and England that are rushing armies into battle in an attempt to win the "bridge." Today, as in the Middle Ages, it is Bulgaria that bars the way as she did in the days of Baudouin, Emperor of the East, and King of Jerusalem. As in the days of Baudouin, so today the Turks are disputing the road to the East—only now they are disputing it not in the deserts of Asia but hundreds of miles to the west, in the garden of the Balkans.

Only one essential detail in the international alignment has changed since the Bulgarian Czar Kalo-Ivan defeated and captured the Emperor Baudouin in 1205. The German race, which then took part in the assaults upon the "bridge," is now aligned with the Bulgarians and the Turks in its defense.

In no region of the world's far-reaching battle line are so many vital interests involved as in the battles that are being fought in the Balkans on three fronts. To Bulgaria defeat would mean the shattering of a national ideal—the ideal of race unity, of the winning of Macedonia with its overwhelmingly Bulgarian population. To Germany and Austria the triumph of the Entente would mean the end of a glittering dream of commercial and industrial expansion eastward, in the direction of Bagdad and the rich region of Mesopotamia, which Germany has long regarded as within the sphere of its manifest destiny.

To Russia, a vast empire without an all-the-year-round open port, the failure to wrest the "bridge" from German hands would mean the death of a great hope—the hope of mastery of the sea road to the world's markets through the straits of the Dardanelles. England, were the "bridge" to remain in the hands that now hold it, would find the enemy at the very gates of India. France, should her efforts to break the "bridge" prove futile, would enter the peace conference at the end of the war without an object of barter for the achievement of her great national aim, the recovery of Alsace-Lorraine.

And in this struggle of Titans for the attainment of vital interests, the history of 1913 is repeating itself with striking accuracy of detail. Rumania's spectacular entrance into the war has duplicated the military situation that existed in the Balkans in the second Balkan war. At the opening of that struggle Bulgaria was beset from the south, in the valleys of the Vardar and the Strums. At those same gateways 600,000 Frenchmen, Britons, Serbians, Italians and Russians, are now hammering. Just as in 1913, so now, Rumania, finding her southern neighbor hard pressed from the south and southwest, has broken her peace at the psychological moment and has flung herself upon Bulgaria from the north. With the Rumanians, to make matters more serious for Bulgaria and her allies, a large Russian army is co-operating. And the ultimate size of that army will depend solely upon the ability of England and France to furnish munitions and supplies to their great ally from the north.

Reversing the order of things in 1913, however, the Bulgarians are now playing an offensive and not a defensive role on the Rumanian border. They are fighting tooth and nail for the recovery of one of their Alsace-Lorraines—the Alsace-Lorraines with which the map of Europe is dotted in sinister profusion. They are struggling with fierce determination for the restoration of the territory adjoining the Dobrudja which the Rumanians took from them as "compensation" while they were hard pressed by Servia, Greece, Turkey and Montenegro in 1913, the black year of the modern history of Bulgaria. In no region of war in maddened Europe has so bitter a flood of hate been let loose as in this corner of Christendom.

And on all fronts of battle in the Near East, sinister significance is lent to events by the universal impression, right or wrong, that in the Balkans is being fought the last ditch fight of the entire struggle, the fight that will determine the outcome of the war as a whole.

Stories About Preachers.

[Buffalo Enquirer:] Among the minor interests of the philanthropist and social reformer, Joshua Rowntree, was the collecting of stories about preachers. The following are some that he most frequently told, says S. E. Robson in his biography of Mr. Rowntree.

"At a chapel prayer meeting in a town near Scarborough a brother began to pray that, in the coming glory, one after another of his friends might have crowns given them to wear. In a state of fervor he ended, 'And, Lord, there'll be one for me, too. Thou knowest my size—six and seven-eighths.'

"On another occasion a preacher was about to begin when a brother feelingly offered prayer for him in the words, 'Lord, give him unction and give him gumption, for he needs them both.'

"A speaker, this time probably at a more secular gathering, was asked how he had got through a meeting. 'Well,' he replied, 'it was soothing, moving and satisfactory.' 'How was that?' 'Well, it was soothing because half the audience went to sleep; it was moving because the other half went out, and it was satisfactory because they didn't ask me to come again.'"

PEN POINTS
BY THE STAFF.

The second Hughes drive is on.

It is but a short time before strikes in New York.

England insists that it is the master of the sea. Huh!

The part that Portugal is playing in the great war still remains to be academic.

The fashion show this year is likely to administer a few to individual bank accounts.

Snow is falling this early in Wisconsin. It promises to be a hot winter for the Democrats.

The new Greek Cabinet has been organized with Nikolas Kalogeropoulos at its head, but he is no chicken.

The hunter that closes his season when he shoots reports pass him during the California deer season.

President Wilson will find that the Republicans of this nation are not "too proud to fight."

Ex-Senator Albert Jeremiah Beveridge has joined the Hughes chorus. And Albert is quite a singer in the front line.

Tight skirts with clinging flounces, says the edict of women's fashions. What a victory for the cootie variety of the sex?

About the last place in the world to find out the truth about a thing is to read the inscription on a tombstone.

Nobody loves the Democratic tariff law. Even the Democrats are turning the poor thing away with a bone.

Our idea of a man who has much money is one who wears a straw hat in September.

The trouble is that President Wilson does next week what he should have done last week.

The present year is waxing warm and there over the country candidates are at work on the annual campaign poem. May heaven forfend!

President Wilson to the Mexican commissioners: "We are into the high and step on her." November election is coming on.

Prof. Muensterberg says he can hypnotize the Kaiser. Why not? Why the professor think of that two years ago? It might have saved a lot of trouble.

A woman back East, who has died at the age of 94 years, said that she never wore a corset. We wonder where all her staying power came from?

It is officially announced there will be no investigation of the alleged bread trust by the Department of Justice. Of course not; this is a Presidential campaign on.

A revolution is promised in Panama if President Wilson recognizes President Valdes. The action is entirely dependent on the election of Panaman vote in this country.

It is now predicted that the present war will continue five years. Then does all of the nations engaged in the strife will be candidates for international poor farm.

In these Democratic times, when a constant increase in the cost of living, it is well to practice economies. The wife is now of the opinion that a stated sum made if husband would give up smoking.

It is intimated that the income of Henry Ford is in the neighborhood of $100,000 a day. As Ford is not in politics there is no personal interest in the question. What has he do with his money? That is what he has to run a newspaper.

The American people do not want a Moses to deliver them out of this age, a post that President Wilson assumes, but they do want a little sense in their heads, some iron in their spines, some iron in their blood, and a few other things too numerous to mention.

A leaf of almost forgotten history is recalled by the death of Thomas L. James, in New York. For many years he was one of the leading Republicans of the state and the nation. Eight years he was master of New York. He declined the post of Postmaster-General offered him by President Harrison, but did accept the place in the Harrison Cabinet, retiring in the same administration after the assassination of President in 1881.

RIPPLING RHYTHM OF TIRED TOURNEY

The Pink
PART III—4 PAGES.
DAVIS'S C
Pretty Big.
PEN TENNIS TOURNEY TODAY
Players in the South are Expected to Play.
Mace Hopes to Prove His Merit.
Sport is that McLoughlin will Enter.
Play will start this morning in the grand annual city tennis tournament to be held at Exposition Park and will continue until Saturday; but the finals will be staged in the afternoon events.
The tournament this year has brought forth many of the older and better players of the Southland as well as many younger players, and is looked forward to as the feature net tourney of the year to be held in this city. Chet Herd, winner of the trophy last year, will be back to defend his title in the challenge round, as will Maurice and Hart in the doubles. Jean Grieve, winner of the woman's singles, will play through from the start of the tournament.
Ralph Sinsabaugh and Wynn Adams, two of the most prominent players of the south, have entered the singles. Mace is especially anxious to win, as he is the Southern California champion, to show that he really the best at the net game in the south.
Another prominent player due to enter is Maurice McLoughlin, who is at present somewhere on his return from the East. Maury was scheduled to return several days ago, but failed to put in his appearance. However, tennis enthusiasts believe that he will arrive in time to enter into the play. McLoughlin is especially strong on a cement court, and should be able to exhibit that brand of tennis that made him winner over the famous Australian player in 1912.
Following is the schedule of play today:
1:00 — H. Weller vs. E. Mace; Miss E. Johnson vs. Miss Teichrieb.
10:00—C. Campbell vs. Jasper; H. McNaughton vs. O. Marshall.
10:45—H. Blue vs. R. Sinderf; Adams vs. G. Blue.
11:45 — Boyle vs. Mace; F. Hall vs. R. Tufts.
12:30 — H. Snodgrass vs. Holland; E. Dietrich vs. Bowers.
1:00—Miss J. Grieve vs. Miss Mary; Miss G. Mungen vs. Miss Steinhoefer.
1:00—G. Ritchie vs. G. Harland; E. Peterson vs. Variel.
1:00—R. Rager vs. Dr. Thomas; Dominago vs. Tobin.
1:30—G. Busch vs. Sinsabaugh.
Following are the drawings:
Singles, upper half—Tobin, bye; Busch, bye; R. Stannard, bye; Rager, bye; G. Bush, bye; Sinsabaugh, bye; L. Godshall, bye; W. Mace, bye; J. Wilson, bye; Hall, bye; C. Barker, bye; H. Blue, bye; R. Rager vs. Dr. Thompson; J. Grieve vs. W. Mace; D. A. Naughton vs. H. Marshall; H. Peterson vs. H. F. Variel; Lower half, Mungen vs. G. Blue; H. Snodgrass vs. C. Campbell vs. Jasper; Ed Bowes; G. Ritchie, bye; Fred Adams, bye; H. Leach, bye; W. Jones, bye; Claude Wayne, bye; D. N. Eldred, bye; Blakeslee, bye; Ed Reinke vs. F. Teichrich; Miss L. Hasseler vs. Nora Biller; Jessie Grieve vs. Miss F. Rothinhoefer.
SOUTHERN GOLF CHAMPION WINS.
[BY A. P. NIGHT WIRE.]
PHILADELPHIA, Sept. 19.—Miss Rhodes Stirling of Atlanta, the women's southern golf champion, won the qualifying round of the annual tournament for the Bertheliyn cup on the links of the Huntingdon Valley Country Club, with a score of 86. Mrs. Clarence H. Vanderbeck, Philadelphia, woman's national champion, finished in second place with 89.
Times Direct Motor Delivery
MORELAND
"BUILT TO
M. S. BU
South 771.
TIMES DIRECT of Automobiles
Saxon
Saxon Six Touring Car, F. O. B. Factory..... $815
Bdwy. 148 SAXON MOTOR 1155-1157 SOUTH
STEARNS KNIGHT-TY LYN
Main 577
10 Watches

## PEN POINTS

BY THE STAFF.

The second Hughes drive is on.

It is but a short time betw[een] strikes in New York.

England insists that it is the p[ost] master of the sea. Huh!

The part that Portugal is playing in the great war still continues [to] be academic.

The fashion show this wee[k] likely to administer a few blows [to] individual bank accounts.

Snow is falling this early in Wi[s]consin. It promises to be a har[d] winter for the Democrats.

The new Greek Cabinet has been organized with Nikolas Kalogeropou[los] at its head, but he is no shine.

The hunter that closes his eyes when he shoots reports poor luck during the California deer season.

President Wilson will find that the Republicans of this nation are not "too proud to fight."

Ex-Senator Albert Jeremiah Beveridge has joined the Hughes chorus. And Albert is quite a singer in the front line.

Tight skirts with clinging lines, so says the edict of women's fashion. What a victory for the corn-fed variety of the sex?

About the last place in the world to find out the truth about a man is to read the inscription on his gravestone.

Nobody loves the Underwood tariff law. Even the Democrats are turning the poor thing away with a bone.

Our idea of a man who has too much money is one who buys a straw hat in September.

The trouble is that President Wilson does next week what he should have done last month.

The present year is waning. Here and there over the country the poets are at work on the annual Christmas poem. May heaven forfend!

President Wilson to the American-Mexican commissioners: "Slip b[ack] into the high and step on her." The November election is coming on.

Prof. Muensterberg says he could hypnotize the Kaiser. Why didn't the professor think of that two years ago? It might have saved a lot of trouble.

A woman back East, who has just died at the age of 94 years, vows that she never wore a corset. Wonder where all her staying power came from?

It is officially announced there will be no investigation of the alleged bread trust by the Department of Justice. Of course not; there is a Presidential campaign on.

A revolution is promised in P[an]ama if President Wilson recognizes President Valdez. The action is entirely dependent on the size of the Panaman vote in this country.

It is now predicted that the great war will continue five years. It does all of the nations engaged in the strife will be candidates for the international poor farm.

In these Democratic times, with a constant increase in the high cost of living, it is well to practice [all] economies. The wife is usually of the opinion that a start might be made if husband would give up smoking.

It is intimated that the income of Henry Ford is in the neighborhood of $100,000 a day. As Henry is in politics there is considerable interest in the question, What does he do with his money? That is enough to run a newspaper.

The American people do not need a Moses to deliver them out of [bond]age, a post that President Wilson assumes, but they do need some sense in their heads, some sand in their spines, some iron in their blood and a few other things too numerous to mention.

A leaf of almost forgotten history is recalled by the death of Thomas L. James, in New York. For many years he was among the leading Republicans of the [state] and the nation. Eight years [he was] master of New York, he declined the post of Postmaster-General offered him by President Hayes, [but] to accept the place in the Garfield Cabinet, retiring in the reorganization after the assassination of the President in 1881.

### RIPPLING RHYMES.

TIRED TOURIST.

I've seen such sights of wonder in Colorado's hills, wild ... deep as thunder, and ... gave me thrills, that I ... very, of things that are ... and for the old flat prairie I'm ... ing all the time. The ... rise in glory, each with ... capped dome; but back in ... Empory a fellow feels at home ... when he's done his labors, earned his fifty cents, he ... with his neighbors, familiar ... gents. The mountains, grand ... hoary, thoughts high and ... bring; but back in old Empory ... is a creaking swing, where I ... my slippers, on pleasant ... nights, and read of pirate ... and most entrancing fights ... often when I'm gazing on peaks ... pierce the clouds, on mountain ... amazing, roamed by the ... crowds, I sigh like all creation ... getting where I am, to ... "Katy" station, and look on ... dam. You read the grand old ... ers, whose stanzas are sublime ... while you know they're dingers ... tire you out in time; and then ... want a story by some plain ... mon skate; and so for old Emp[ory] me-thinks I'll emigrate.

WALT MASON.

The Pink Pages—Sporting News—The Foremost Recent Events Graphically Told.

The Los Angeles Times

[PA]RT III—4 PAGES. WEDNESDAY MORNING, SEPTEMBER 20, 1916.—TWO-PAGE BUDGET. IN THE VAN { First in Sporting News. First in all Automobiling.

# DAVIS'S CATCH IN NINTH SAVES FIRST GAME WITH SEALS FOR ANGELS.

Pretty Big.

## [OP]EN TENNIS [T]OURNEY TODAY

[Top] Players in the South are [E]xpected to Play.

[...] Mace Hopes to Prove His Merit.

[Repo]rt is that McLoughlin will Enter.

[Pla]y will start this morning in the [an]nual city tennis tourna[ment] [t]o be held at Exposition Park [and] continue until Saturday, [when] the finals will be staged in the [feature] events.

[The t]ournament this year has [drawn] forth many of the older and [young] players of the Southland as well [as y]ounger players, and is looked [forward] to as the feature net tourney [of the] year to be held in this city. [...]ford, winner of the trophy [last year], will be back to defend his [title] in the challenge round, as will [...] Hart in the doubles. Jes[sie Grieve], winner of the woman's [title], will play through from [the start] of the tournament.

[...] Sinsabaugh and Wynn [are] two of the most prominent [players] of the south, have entered [...] Mace is especially anx[ious] [...] as he is the Southern [...] champion, to show that [he is re]ally the best at the net game [in the] south.

[Another] prominent player due to [enter is Ma]urice McLoughlin, who is [now] somewhere on his return [from] the East. Maury was [due] to return several days ago, [but] failed to put in his appear[ance]. However, tennis enthusiasts [hope] he will arrive in time to [enter] the play. McLoughlin is [very] strong on a cement court, [and w]ill be able to exhibit that [kind of] tennis that made him win[ner of] the famous Australian play [in] 1913.

[Followin]g is the schedule of play [today]:

[...] — H. Weller vs. E. [...]; Miss E. Johnson vs. Miss [...].

[...]—C. Campbell vs. Jasper; [...]ughton vs. O. Marshall. [...]—H. Blue vs. R. Sindorf; [...] vs. G. Blue.

[...]:45 — Boyle vs. Mace; F. [...] vs. R. Tufts.

[...] — H. Snodgrass vs. Hol[...]; Dietrich vs. Bowers.

[...]—Miss J. Grieve vs. Miss [...]; Miss G. Mungen vs. Miss [...]hoefer.

[...]—G. Ritchie vs. G. Harl[...]; Peterson vs. Variel.

[...]—R. Rager vs. Dr. Thoma[...]; [...] vs. Tobin.

[...]—G. Busch vs. Sinsabaugh.

[Following] are the drawings:

[...] upper half—Tobin, bye; [...], bye; R. Stannard, bye; [...], bye; G. Bush, bye; Sinsa[baugh] [...]; L. Godshall, bye; W. [...]; J. Wilson, bye; Hal [...]; C. Barker, bye; H. Blue, [...] Rager vs. Dr. Thompson; J. [...] W. Mace; D. A. Naughton [...] Marshall; H. Peterson vs. [...]. Variel; Lower half, M. [...] vs. G. Blue; H. Snodgrass vs. [...] Campbell vs. Jasper; Ed [...] vs. W. Bowes; G. Ritchie, [...] Adams, bye; H. Leach, [...] Jones, bye; Claude Wayne, [...], bye; D. N. Eldred, bye; [...], bye; Blakeslee, bye; Ed [...], bye; R. Reinke vs. F. [...].

[Women's] singles—Miss L. Hasselo [vs. Miss] Dietrich; Mrs. William M. [...]; Miss Nora Biller; Jessie Grieve [vs. Mis]s Holman; Miss Grace [...] vs. Miss F. Rothinhoefer.

### [EAST]ERN GOLF CHAMPION WINS.

[BY A. P. NIGHT WIRE.]

[PHIL]ADELPHIA, Sept. 19.—Miss [Alexa] Stirling of Atlanta, the wom[en's] [Sou]thern golf champion, won [the qual]ifying round of the annual [tournament] for the Berthellyn cup [over] the links of the Hunting[don Valley] Country Club, with a [score of ...]. Mrs. Clarence H. Van[derbeck] of Philadelphia, woman's na[tional] [champion and title]holder, finished in second [place with] 89.

### ICE HOCKEY AT STANFORD.

[BY A. P. NIGHT WIRE.]

STANFORD UNIVERSITY (Cal.) Sept. 19.—Ice hockey is the newest sport to be added to the athletic curriculum at Stanford University. A team is being organized to compete in the San Francisco Ice Hockey League, recently formed. All games will be played on the indoor ice rinks at San Francisco.

Boxing.

## MALONE BEATEN BY JOE WHITE.

DRAWS GROW TIRESOME IN VERNON BOUTS.

**Fighters Have First Three Rounds by Big Margin and are Only Given Draws Because Opponent Shows Flash in Last Round.**

BY W. W. FOWLER.

Draws grew tiresome out at Vernon last night. They were sprinkled plentifully through the scraps and by an impartial hand. A draw decision was liable to light almost anywhere. A fighter might hammer his opponent through three and a half rounds, only to get a punch in the ribs and a draw decision wished on him at the same time.

Joe White, the local boxing hope, delivered the goods in the main event of the evening and took Frankie Malone down the line for four rounds. White was on the aggressive most of the time and landed blows with a little more abandon than his opponent. He didn't land 'em very hard, but he did it with pep and vim. Malone played the proper game at the first of the fight by making White fight up to him. In the third round he became impatient, however, and waded into the fray and got beaten. Holding back and countering might have won him the fight, but he couldn't wait.

Eddie McLarnie and Jack Oliver furnished the actual feature fight of the day. The former, a long, lean sailor, held Oliver out at the end of his lengthy left arm and made a monkey of him. Every time Oliver would swing McLarnie would tap him on the nose with his left, and the blow would glance off into space. Sometimes McLarnie would try to see how many left jabs he could plant in Oliver's face without stopping. Some people counted seven, eight and even ten. Only one thing stopped him. He had long black hair, and this would get down in his face and he'd have to let up to see where he was hitting. As soon as he could get the hair out of his eyes he would start in again. He won the fight for the simple reason that Oliver didn't land a blow.

The exhibition between Fred Gilmore and Frank Crowley was one of the niftiest affairs seen in local rings for some time. Both of the fighters showed all kinds of class.

The results:

Young Frenchie defeated O'Brien; C. Howell and Jack Lowe fought a draw; Sailor Prebles and Battling Rudy fought a draw; Ed McLarnie defeated Jack Oliver; Richards and Lincoln came out even; Joe White defeated Frankie Malone.

### VETERANS MEET.

[BY A. P. NIGHT WIRE.]

RYE (N. Y.) Sept. 19.—Without giving Father Time so much as a passing thought, upward of 375 veteran golfers gathered at the links of the Apawamis Club today for the twelfth annual seniors' tournament. To play here one must be at least 55 years old.

Many men of affairs were on hand and among the early finishers in today's eighteen-hole round was Judge Henry Stoddard of New Haven, who, notwithstanding his years, went around in 89. He had a seventeen-stroke handicap, so that his 72 net makes him look like a prize winner.

Pretty Tough.

## COBB GIVES UP BATTING DREAM

*Admits Speaker's Lead is Too Big to Catch.*

*Hope of Leading Ten Years Straight Gone.*

*Defeat is Bitter Pill for Ty to Swallow.*

[BY A. P. NIGHT WIRE.]

DETROIT, Sept. 19.—Tyrus Cobb, for nine years the leading batsman of the American League, today conceded that Tris Speaker of the Cleveland club would be the 1916 champion. Speaker now has a margin of twenty points over Cobb, according to unofficial average.

Cobb said it was a human impossibility for him to try to cut down this lead and at the same time to co-operate in team play to the fullest extent of his ability. Cobb's individual efforts won two of Detroit's recent victories.

There is still sentiment in baseball, opinions of cynics to the contrary. Ty Cobb, the highest-salaried man in baseball, aspired to lead the American League in hitting ten consecutive years, and establish a new record. After the greatest effort of his career he has acknowledged defeat. The highest-salaried player in baseball prized this honor more than all else. He played ball for this honor as he has never played it for salary—he put forth greater effort. In the past nine years his kingship has been threatened twice before. In 1910 he beat out Lajole by a single point, and in 1911 he was forced to better Joe Jackson's mark of .408. However, his average against the runner-up has been approximately twenty points. He was first hounded by Jackson and then by Collins, but it was Tris Speaker who proved to be his nemesis. Speaker is king and he may remain on the job for a number of years.

### SCOW CURRY TO JOIN THE TROJANS.

[SPECIAL CORRESPONDENCE.]

LONG BEACH, Sept. 14.—Undecided whether to return to college or enter professional baseball, "Scow" Curry, U.S.C. athlete, and probably the greatest football and baseball player ever turned out of Long Beach High School, is still "up in the air" as to how to put in his time this fall.

Curry expects to decide by the end of the week, and his close friends say he will more than likely succumb to the call of the gridiron once more and enroll at U.S.C. He played tackle on the Methodist eleven last year.

"Porge" Marshall, for four years star half-back on the Long Beach High School football team, and center and half on last year's U.S.C. eleven, has entered the Davis agricultural school branch of the University of California. Pete Lenz, another local athlete and Occidental gridiron star, has returned to the State Normal School at Santa Barbara to finish his course in that institution.

Clay Holloway, U.S.C. quarter of last year, has a job in Long Beach and will not return to school.

### TOURNEY STARTS.

[BY A. P. NIGHT WIRE.]

RYE (N. Y.) Sept. 19.—One hundred and seventy-two players were sent away from the first tee in the annual seniors' golf tournament, which started at the Apawamis Club here today. These will hold forth again tomorrow, playing another eighteen holes, while on Thursday and Friday a new lot will get into action.

### STANDINGS.

PACIFIC COAST LEAGUE.

| | W. | L. | P.c. | | W. | L. | P.c. |
|---|---|---|---|---|---|---|---|
| Los Angeles | 94 | 66 | .588 | S. Francisco | 84 | 83 | .503 |
| Vernon | 95 | 72 | .569 | Portland | 74 | 79 | .483 |
| Salt Lake | 81 | 78 | .509 | Oakland | 60 | 110 | .353 |

YESTERDAY'S RESULTS.

Los Angeles, 1; San Francisco, 0.
Portland, 3; Oakland, 2.
Vernon, 12; Salt Lake, 0.

AMERICAN LEAGUE.

| | W. | L. | P.c. | | W. | L. | P.c. |
|---|---|---|---|---|---|---|---|
| Boston | 82 | 59 | .581 | St. Louis | 74 | 71 | .510 |
| Detroit | 83 | 62 | .572 | Cleveland | 73 | 71 | .507 |
| Chicago | 82 | 62 | .569 | W'ington | 71 | 69 | .507 |
| New York | 74 | 67 | .525 | Phila. | 31 | 109 | .221 |

YESTERDAY'S RESULTS.

Boston, 3; Detroit, 1.
Chicago, 5; Philadelphia, 4.
Washington, 9; Cleveland, 6.
New York, 4; St. Louis, 3.

NATIONAL LEAGUE.

| | W. | L. | P.c. | | W. | L. | P.c. |
|---|---|---|---|---|---|---|---|
| Brooklyn | 83 | 55 | .601 | Pittsburgh | 64 | 77 | .454 |
| Phila. | 80 | 56 | .588 | Chicago | 63 | 78 | .447 |
| Boston | 78 | 55 | .586 | St. Louis | 60 | 82 | .423 |
| New York | 73 | 62 | .541 | Cincinnati | 54 | 89 | .378 |

YESTERDAY'S RESULTS.

New York, 9; Pittsburgh, 2.
New York, 5; Pittsburgh, 1.
Boston, 6; St. Louis, 3.
Brooklyn, 3; Cincinnati, 1.
Chicago, 2; Philadelphia, 0.

AMERICAN ASSOCIATION.

| | W. | L. | P.c. | | W. | L. | P.c. |
|---|---|---|---|---|---|---|---|
| Louisville | 93 | 61 | .603 | St. Paul | 77 | 76 | .503 |
| Indianapolis | 89 | 64 | .582 | Columbus | 76 | 84 | .475 |
| Kansas City | 81 | 73 | .526 | Toledo | 72 | 80 | .474 |
| Minneapolis | 84 | 73 | .535 | Milwaukee | 50 | 102 | .329 |

YESTERDAY'S RESULTS.

Louisville, 7; Kansas City, 4.
Columbus, 7; St. Paul, 6.
Indianapolis, 11; Milwaukee, 5.
Minneapolis, 15; Toledo, 10.

WESTERN LEAGUE.

| | W. | L. | P.c. | | W. | L. | P.c. |
|---|---|---|---|---|---|---|---|
| Omaha | 89 | 55 | .618 | Des Moines | 74 | 71 | .510 |
| Lincoln | 85 | 59 | .590 | Topeka | 68 | 80 | .459 |
| Sioux City | 77 | 65 | .542 | St. Joseph | 61 | 86 | .415 |
| Denver | 73 | 64 | .534 | Colo. Sprgs. | 58 | 89 | .394 |

YESTERDAY'S RESULTS.

Topeka, 13; Omaha, 4.
Lincoln, 10; Denver, 6.
Des Moines, 13; Colorado Springs, 9.
No other games.

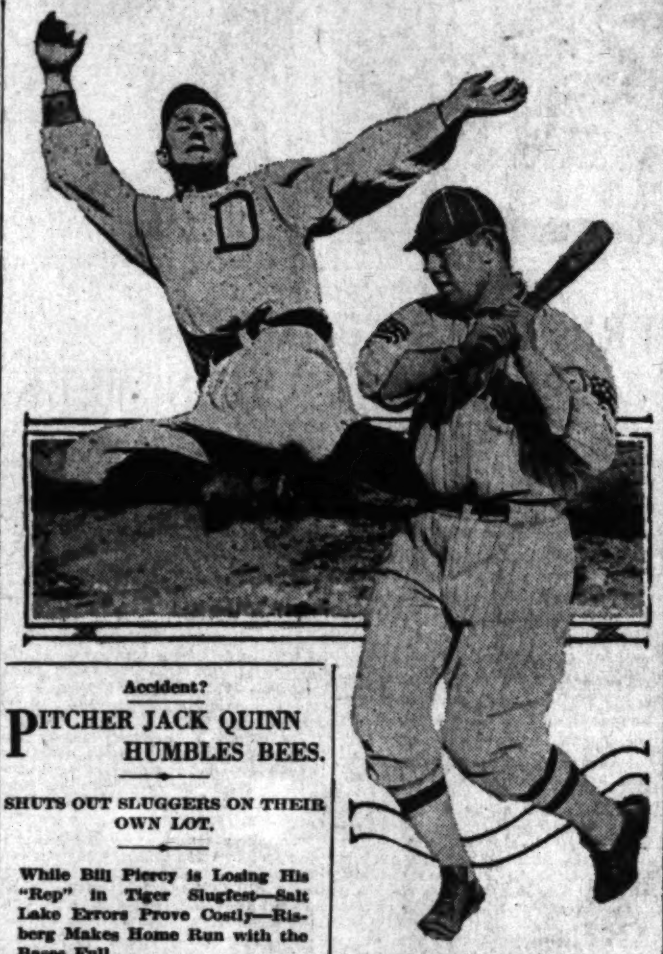

Ty Cobb gives up.

The famous Georgia Peach is shown above, who finds it impossible to lead American League in batting for ten consecutive years because of the mighty Tris Speaker, who is shown below.

Accident?

## PITCHER JACK QUINN HUMBLES BEES.

SHUTS OUT SLUGGERS ON THEIR OWN LOT.

**While Bill Piercy is Losing His "Rep" in Tiger Slugfest—Salt Lake Errors Prove Costly—Risberg Makes Home Run with the Bases Full.**

[BY DIRECT WIRE—EXCLUSIVE DISPATCH.]

SALT LAKE, Sept. 19.—What the Tigers and Bees did to Bill Piercey in the opening game of the series here this afternoon is a crying shame. Bill had his mind set upon pitching a regular game of baseball against his former team-mates, but neither the opposition nor his teammates would let him. Jack Quinn had all the luck and he also had a lot of stuff concealed in that good old right arm of his. All things considered, therefore, the Hampats had less trouble in trimming the managerless, playerless, pepperless Bees this afternoon than Los Angeles did last week, which is taking in a whole lot of territory. The final count wa 12 to 0.

As far as Salt Lake's efforts to gather runs are concerned, suffice by saying that Jack Quinn permitted no Bee to get any further than second base during the entire afternoon.

It was different with the Vernon crew. As soon as they got the cinders out of their peepers they proceeded to get on and from there they were kicked in or hit in. Our former fellow-townsman, Swede Risberg, for example, dropped one over the fence after the bases had been filled through walks and boots.

To start with, Vernon annexed a pair in the second. Bates walked. Downey kicked Hillyard's grounder back at Piercey and another runner was on. Griggs forced Hillyard at second on an easy double, but Orr heaved the pill into the stands while Bates scored, Griggs going to second. Piercey uncorked a wild pitch, while Griggs rambled on to third. Griggs scored a moment later on Mattick's sacrifice fly.

A Texas leaguer put Mitze on with one down in the fifth. It was the first real hit off Piercey. Quinn beat out an infield hit, which Orr juggled long enough to lose another double. McGaffigan forced Quinlan at second. Gleichmann walked and Risberg hit it over the wall to score the whole works.

Quinlan dropped Hillyard's fly in the sixth, a single and an infield out sent him to third, and Mitze's sacrifice fly scored him.

There was one away in the seventh when Orr booted Risberg's grounder and gave the Swede a lift all the way to third.

Bates walked and then the two pulled a double steal while young Sheely was counting his money, Risberg scoring. Hillyard singled to left, where Bayless walked and trampled on it until Bates had scored and Hillyard gone to third. Griggs's sacrifice fly brought in Hillyard.

Mitze's single, Quinn's walk, three infield outs and a wild pitch counted Mitze and Quinn in the eighth.

It is plainly evident that unless the Bee directors do something very suddenly to bring their team back to life, there will be no dividends this fall. The lamentable exhibitions dished up by the locals, coupled with the equally pitiful work of the present umpires, has cut down the crowds to less than half of the usual attendance. The score:

VERNON.

| | AB | R | H | O | A |
|---|---|---|---|---|---|
| M'G'gan,ss | 5 | 1 | 0 | 5 | 5 |
| G'man,1b | 4 | 1 | 1 | 7 | 1 |
| Risberg,2b | 5 | 2 | 1 | 6 | 4 |
| Bates,3b | 3 | 3 | 0 | 0 | 0 |
| Hillyard,lf | 4 | 2 | 1 | 1 | 0 |
| Griggs,rf | 4 | 1 | 2 | 1 | 0 |
| Mattick,cf | 4 | 0 | 1 | 2 | 0 |
| Mitze,c | 3 | 2 | 2 | 5 | 0 |
| Quinn,p | 3 | 1 | 1 | 0 | 2 |
| Totals | 35 | 12 | 9 | 27 | 12 |

SALT LAKE.

| | AB | R | H | O | A |
|---|---|---|---|---|---|
| Downey,2b | 3 | 0 | 0 | 2 | 5 |
| Rath,3b | 3 | 0 | 1 | 1 | 1 |
| Brief,1b | 4 | 0 | 0 | 15 | 0 |
| Ryan,lf | 4 | 0 | 1 | 0 | 0 |
| Quinlan,cf | 4 | 0 | 1 | 2 | 0 |
| Bayless,rf | 4 | 0 | 1 | 3 | 0 |
| Orr,ss | 4 | 0 | 2 | 2 | 9 |
| Sheely,c | 3 | 0 | 0 | 2 | 0 |
| Piercy,p | 3 | 0 | 0 | 0 | 2 |
| Totals | 32 | 0 | 6 | 27 | 17 |

SCORE BY INNINGS.

| | 1 | 2 | 3 | 4 | 5 | 6 | 7 | 8 | 9 | |
|---|---|---|---|---|---|---|---|---|---|---|
| Vernon | 0 | 2 | 0 | 0 | 4 | 1 | 3 | 2 | 0 | —12 |
| Base hits | 1 | 0 | 0 | 0 | 3 | 1 | 2 | 1 | 1 | —9 |
| Salt Lake | 0 | 0 | 0 | 0 | 0 | 0 | 0 | 0 | 0 | —0 |
| Base hits | 0 | 0 | 1 | 1 | 1 | 0 | 2 | 0 | 1 | —6 |

SUMMARY.

Errors—Downey, Quinlan, Bayless, Orr, 2; Sheely. Home run—Risberg. Sacrifice fly—Griggs, Mattick, Mitze. Stolen bases—McGaffigan, Risberg, Bates, Griggs, Rath, Bayless. Bases on balls—Off Quinn, 2; off Piercy, 5. Struck out—By Quinn, 5; by Piercy, 2. Runs responsible for—Piercy, 7. Wild pitch—Piercy, 2. Double plays—Downey to Brief; Quinn to McGaffigan to Gleichman. Time of game—1h. 50m. Umpires—Brashear and Held.

### BEAVERS NOSE OUT OAKLAND.

[BY A. P. NIGHT WIRE.]

SAN FRANCISCO, Sept. 19.—Portland nosed out Oakland today, 3 to 2, in a game in which the hits were evenly divided. The Beavers, however, bunched their hits in the fourth and seventh. The Oaks would have had a run in the sixth if Umpire Doyle, prompted by a protest from Manager McCredie of the Beavers, had not reversed a decision. Score:

PORTLAND.

| | AB | R | H | O | A |
|---|---|---|---|---|---|
| Willie,rf | 3 | 0 | 0 | 1 | 0 |
| Evans,3b | 4 | 1 | 1 | 1 | 1 |
| S'worth,lf | 2 | 1 | 1 | 2 | 0 |
| L.H'ard,1b | 4 | 0 | 2 | 9 | 1 |
| Roche,c | 4 | 0 | 1 | 8 | 2 |
| W'liams,cf | 4 | 1 | 1 | 1 | 1 |
| Vaughn,2b | 1 | 0 | 0 | 1 | 4 |
| Ward,ss | 4 | 0 | 1 | 4 | 2 |
| Sothoron,p | 4 | 0 | 1 | 0 | 1 |
| Totals | 30 | 3 | 8 | 27 | 11 |

OAKLAND.

| | AB | R | H | O | A |
|---|---|---|---|---|---|
| M'leton,lf | 3 | 0 | 1 | 1 | 1 |
| Murphy,3b | 3 | 0 | 0 | 2 | 2 |
| Lane,cf | 3 | 0 | 1 | 2 | 0 |
| K'w'thy,2b | 4 | 0 | 1 | 7 | 2 |
| C'gham,rf | 4 | 0 | 1 | 2 | 1 |
| Barry,1b | 4 | 0 | 1 | 9 | 1 |
| Berger,ss | 4 | 0 | 2 | 3 | 5 |
| Harwood,c | 2 | 1 | 0 | 3 | 2 |
| Burns,p | 2 | 1 | 1 | 0 | 4 |
| D.H'ard,x | 1 | 0 | 0 | 0 | 0 |
| Totals | 30 | 2 | 8 | 27 | 18 |

x—Batted for Harwood in ninth.

SCORE BY INNINGS.

| | 1 | 2 | 3 | 4 | 5 | 6 | 7 | 8 | 9 | |
|---|---|---|---|---|---|---|---|---|---|---|
| Portland | 0 | 0 | 0 | 2 | 0 | 0 | 1 | 0 | 0 | —3 |
| Base hits | 1 | 0 | 0 | 4 | 0 | 0 | 2 | 0 | 1 | —8 |
| Oakland | 0 | 0 | 1 | 0 | 1 | 0 | 0 | 0 | 0 | —2 |
| Base hits | 1 | 2 | 0 | 0 | 2 | 2 | 0 | 0 | 1 | —8 |

SUMMARY.

Errors—Lane, Berger. Stolen bases—Middleton, Murphy, Barry, Burns. Two-base hits—Lane, Williams. Sacrifice hits—Middleton, Burns, Vaughn, Lane. Bases on balls—Off Sothoron, 1; off Burns, 4. Struck out—By Sothoron, 5; by Burns, 2. Hit by pitcher—Willie. Balk—Burns. Double plays—Berger to Kenworthy to Barry. Runs responsible for—Sothoron, 2; Burns, 3. Time of game—1h. 45m. Umpires—Doyle and Phyle.

For Titles.

## WATER DUCKS TO SWIM AT BALBOA THIS WEEK.

THE Southern California swimming championships will be held at Balboat Saturday and Sunday afternoon. The races are to be in the smooth waters of the bay and close enough to shore so that every spectator on the bank can see the contestants. Every swimmer with any reputation in the south will be entered.

Ludy Langer will be missing. The greatest middle-distance swimmer of all time has fallen in love with Hawaii and is talking of making those Pacific Islands his home.

Billy Williams and Cliff Bowes returned from the north yesterday, where they finished first and second in the Pacific Coast high-diving championship. They are two of the most remarkable divers in America and promised to be on hand.

Billy Williams is admitted to be the best diver in the United States. Last year he won the national championship without serious competition at the exposition and has never met an equal since. His winning of the high-diving championship, as well as the fancy championship, proves him to be only the more remarkable. His poise and balance in the air are perfect.

Aileen Allen, the national woman champion, will also compete in the diving. She can do dives that Annette Kellerman, with all her fame, never dared attempt.

From San Diego, Elliott Burns, Shields, McIntosh and others are coming. The race between Burns and Jerry Witt of the L.A.A.C. in the distances ought to be the feature of the meet.

Balboa has placed the managing of the meet entirely in the hands of Wallace Robb. It is up to him to see that it is a success.

Angels Win.

## BOBBY DAVIS TO THE RESCUE.

*His Sensational Stop Saves Game in the Ninth.*

*Harl Maggert Also Goes up Like a Bird.*

*Charley Hall and Oldham in a Box Battle.*

BY HARRY A. WILLIAMS.

No teams battling for a world title ever put up a harder, closer and more scientific battle than that waged yesterday by the Angels and Seals.

In a game featured by superlative pitching and fielding, Los Angeles won—won by just a little more than the length of an eel's ear.

Score: Los Angeles, 1; San Francisco, 0.

It is well that Bobby Davis has the spring of a puma concealed in his legs and a hand at the end of his left arm that could take a hippopotamus by the throat and choke the life out of it. Also, it is well that Harl Maggert has the eye of an eagle, and can run with the speed of a wild horse.

Otherwise there would be another sort of story trickling off the typewriter. The inhuman catches by this pair in the ninth saved the bacon for Charley Hall. That it should be necessary to save the bacon for any man who pitches a well-nigh perfect exhibition, allowing only one clean hit, is something calling for an explanation.

PERSONAL.

Up to the ninth the battle had been largely a personal affair between Hall and Red Oldham, the left-hander with the mosaic complexion. Both twirled all the way in big-league fashion, with Hall having a clear shade. One run was scored off Oldham in the fifth, and that partly through a bad throw of the freckled southpaw. Spotted to that one ace, Hall held the San Francisco strongarm men safe for eight innings. During that time he allowed only two hits—both scratch blows to the infielders.

The ninth always is a critical period for a pitcher working under the narrow margin of one run. If ever a pitcher is inclined to "break," it is then. And it so happened yesterday that the ninth opened with the top of the San Francisco batting order due, and the dangerous Fitzgerald leading off.

There was a shower of bats from the San Francisco dugout, and a wolf-like roar from the Seal leader. Then a volley of snapping and snarling from a score of spiked athletes. This is an old trick of Wolverton's, and it has driven many a pitcher into a ninth-inning defeat. All that was lacking was the actual odor of hot blood and raw meat. Had Hall closed his eyes he easily could have imagined himself trailed by a pack of timber wolves.

THE WONDER CATCH.

Fitzgerald fidgeted at the plate like a thoroughbred at the barrier. If he reached first the chances were that his speed in some way or another would bring him around to the plate with the tying run.

He caught the ball flush with his bat. It whirred toward left center on a line, raising as it traveled like the trajectory of a shot which has left the muzzle of a gun pointed high.

With the crash of the ball, Davis went into the air. He seemed to hang there momentarily.

There was a solid thud, and Bobby came down to a safe landing with the missle strangled in his left hand.

He had snuffed out what seemed to be a certain triple.

Speas popped to Koerner. Bodie then singled to center for the first clean hit off Hall. But for Bobby's catch this would have scored Fitzgerald with the tying run. It was right after this that Maggert cut down a drive which would have sent Bodie in from first. Only the punch would count now, and Biff Schaller decided to stake everything on three haymakers. Two of them missed the fast-breaking curves of Hall, Schaller each time spinning around from the momentum of his swing. He found the next one fair. The ball sailed into deep righ center.

HALF BIRD.

Maggert, traveling as though half animal and half bird, skimmed over the grass, touching only the high spots, and vaulting into the air, tucked the ball between his palms. Any failure on his part, the slightest miscalculation, or an infinitesimal slip, meant either a three-bagger or a home run. Thus the game was saved twice in one inning, which is going some.

Joe Schultz led the attack on Oldham with two of the five Los Angeles hits to his credit, and personally unloaded the only tally delivered at the plate. He opened the fifth with a safety to left. McLarry bunted to Oldham, who made a quick throw to force Schultz at second. His shot was just wide enough to pull Corhan off the sack, and both runners were safe. Bassler forced McLarry, Schultz taking third, and he sprinted home on Davis's forceout of Bassler, Corhan to Downs. Bobby barely beating Jerry's try at first for a double. Speas squeezed Hall's grounder for the third out.

HARD TO PICK.

Chance had a tough time picking his pitcher, and made three guesses before finding one who was not handicapped by boils or something else. Standridge was his first selection, but an inspection of Pete developed the fact that he is again covered with boils. Pete now has so many boils that he makes a noise like a geyser.

George Washington Zabel was then trotted out on the turf. It was found that the first finger of George Washington's hand was bad-

(Continued on Fourth Page.)

### SWIMMERS TO TOUR COUNTRY.

[BY A. P. NIGHT WIRE.]

SAN FRANCISCO, Sept. 19.—Arrangements were completed here today for a tour of the United States by Fanny Durack and Minna Wylie of Australia, holders of world's swimming records for women, it was announced by William Unmack, a director of the American Athletic Union. Plans for the tour were completed by Unmack and Mrs. Hugh McIntosh, president of the Australian Ladies' Amateur Swimming Association.

The Australian swimmers, it is announced, will leave Australia January 17. Their first appearance will be in this city February 22, when they will compete for the women's 220-yard national championship. On later dates they are to swim at Los Angeles, Philadelphia, Chicago, New York and other cities.

Refuse Bushers.

## INDIANS DROP VERNON CHOICE.

YANKS DO NOT WANT JOHNNY RAWLINS.

**Major League Clubs Cancel Drafts by Wholesale—Too Many Bushers go Up—First Choice on Vernon Goes to the Boston Braves.**

[BY A. P. NIGHT WIRE.]

CINCINNATI, Sept. 19.—More cancellations of the drafts made here by major league clubs on last Friday reached Secretary John E. Bruce of the National Commission today.

New York Americans cancelled on Rawlins of Toledo and the choice from this team reverts to Cleveland. They also cancelled their second choice on Minneapolis and owing to the fact that the Philadelphia Americans cancelled first choice yesterday, the Boston Nationals now have first choice on Minneapolis.

Cleveland cancelled second choice on Vernon, and as the Philadelphia Americans cancelled first choice yesterday, the selection goes to the Boston Nationals.

The Chicago Americans cancelled on Mulligan of Kansas City and on Montreal. Both of these teams reverted to Washington for selection but the latter team immediately cancelled on Kansas City. The Chicago Americans also cancelled on Richmond, Va. By Washington's cancellation of second choice on Kansas City, Philadelphia Americans have the opportunity of selecting a man from this team.

### NEW CAR SHOWS ADAPTABILITY.

A man stepped up to a new car in one of the many salesrooms on Automobile Row yesterday, touched the self-starter, threw in the clutch on high gear, and then went and sat down and watched it spin in a thirty-foot circle.

Because people stopped to look at it, and the crowd kept increasing, the manager allowed it to run itself the remainder of the day. And without further attention it followed the imaginary boundary lines and neither increased nor diminished its speed.

The car was a Briscoe, sold on the Coast by the Pacific KisselKar branch, and the demonstration was made for the purpose of showing what a small amount of space is required to turn around in and how slowly the car can be run in high. The demonstration will continue today and tomorrow.

### TIGERS SCRIMMAGE.

[BY A. P. NIGHT WIRE.]

LAKE MINNEWASKA (N. Y.) Sept. 19.—The Princeton football squad had its first scrimmage work of the season today when two elevens were selected and set against each other for a fifteen-minute period. The first eleven, with Haas at quarter-back, scored on the team piloted by Jack Eddy. The touchdown was made on a long forward pass from Moore to Haas.

Grand Circuit.

## MABEL TRASK WINS FEATURE.

*Shows Class in the Hoster-Columbus Stake.*

*Volga Takes Horse Review Futurity Race.*

*Fred Russell has Trouble in Winning.*

[BY A. P. NIGHT WIRE.]

COLUMBUS (O.) Sept. 19.—Mabel Trask, second to Peter Scott last year in the Hoster-Columbus stake for trotters, won this $10,000 event this afternoon, the richest feature of the Columbus Grand Circuit meeting, and did so without effort. The Cox mare was a 10 to 4 choice. Donna Clay was the hope of those who wagered against Mabel Trask.

The favored Volga won the Horse Review Futurity for 3-year-old trotters, taking a new record of 2:07¼, in keeping clear of Harrod's Creek in the second heat. The Louisville colt carried Volga to the half in 1:02¾ and stood a whipping through the stretch when Bingen Silk challenged him for the place.

Fred Russell was the third winning favorite of the afternoon, but unlike Mabel Trask and Volga, he did not land his race in straight heats. The first two went to Beth Clark, Fred Russell being nosed the first time, and making a break going away in the second mile. The Snow driven gelding won the third heat in 2:04¼. Each of the next two came easily.

Humfast, Brescia and Sister Ella were most in favor of the 2:15 trot, but the winner turned up in Ridgemark, owned at Youngstown, O.

SUMMARY.

Horse Review Futurity, 3-year-old trotters, 2 in 3, purse $6000:
Volga, ch.f., by Peter the Great (White).. 1 1
*Bingen Silk, b.c. (Chandler) .......... 2 2
*Harrod's Creek, ch.c. (Engleman) ...... 2 3
Also ran—**Bintara, **Expressive Lou, Brownie Watts, General Yorke.
*—divided second and third money.
**—Divided fourth money.
Time—2:08¼; 2:07¼.
Hoster-Columbus stake, 2:14 trotters, 3 in 5, purse $10,000:
Mabel Trask, ch.m., by Peter the Great (Cox) .......... 1 1 1
Donna Clay, b.m. (Valentine) .......... [illegible]
Azora Axworthy, b.m. (Murphy) .......... [illegible]
Also ran—Alma Forbes, Richland, Allie Watts, O. B. Quinn.
Time—2:06¾; 2:05½; 2:05½.
The 2:08 class pacing, 3 in 5, purse $1200:
Fred Russell, b.g., by Little Frank (Snow) .......... 2 5 1 1 1
Beth Clark, blk.m., by Joe Patchen (Rodney) .......... 1 1 4 4 4
White Sox, b.m. (Durfee) .......... [illegible]
Also ran—Consequence, Hal Castor.
Time—2:03¾; 2:05¼; 2:04¼; 2:07¼; 2:07¼.
The 2:15 class trotting, 3 in 5, purse $1200:
Ridgemark, b.g., by Wilask (Traynor) .......... [illegible]
Humfast, b.m. (Murphy) .......... [illegible]
Sister Ella, ch.m. (Valentine) .......... [illegible]
Also ran—Jeanette Speed, Grace Dean, Brescia, Doris Watts, Mar Boy, Conrad Alberton, Trusty McKinney, Princess Italia, Black Peter, John G.
Time—2:09¾; 2:10; 2:10¼.
To beat 2:16 trotting:
Etta, br.m. (Valentine) by Zombro, won.
Time—2:14¾.

### TROJAN BABES TO MEET RIVALS TODAY.

U.S.C.'s freshmen and sophomores will stage their annual rumpus today at Bovard Field in the form of a pushball contest to decide which is the better of the two classes and which has the most husky athletes in their class.

The contest will be taken part in by all of the members of the two classes, with the exception of the football men, who have been withheld from the tussle, as Coach Cromwell does not care to take any chances in injury. When the two teams line up there will be at least fifty on a side, ready to shove the huge seven-foot ball over their opponents' line. The sophomores will be captained by Johny Sigler, star basketball player. The freshmen have not chosen their leader as yet.

### SIGNS CONTRACT.

[BY A. P. NIGHT WIRE.]

BOSTON, Sept. 19.—Fred Mitchell, for the last few seasons assistant to Manager Stallings of the Boston Nationals, today signed a contract with the club for three years.

Last spring Mitchell was coach of the successful Harvard nine, but the new contract bars him from further work of directing college teams.

### COACH BACK.

[BY A. P. NIGHT WIRE.]

WEST POINT (N. Y.) Sept. 19.—Capt. Ernest Graves, noted for many years as a line coach for the Army eleven, arrived here today to take up his duties as coach of the Army's forward wall.

Times Directory Motor Trucks

MORELAND — THE ONLY SUCCESSFUL DISTILLATE TRUCK EVER PRODUCED — MORELAND MOTOR TRUCK CO.

"BUILT TO LAST A LIFE TIME" M. S. BULKLEY & CO., Distributers, 1301 South Main St. [...]outh 771. 60042.

Times Directory of Automobiles

[Sax]on Six Touring Car, F. O. B. Factory.......... $815 — Saxon Four-Cylinder Roadster, F. O. B. Factory.......... $395 — SAXON MOTOR SALES CO. 1135-1137 SOUTH OLIVE STREET [...] 60517

[ST]EARNS — KNIGHT-TYPE MOTOR — LYNN C. BUXTON — Main 577 Pico at Olive F6851

[Walth]am Watches — MONTGOMERY BROS., Jewelers, Fourth and Broadway

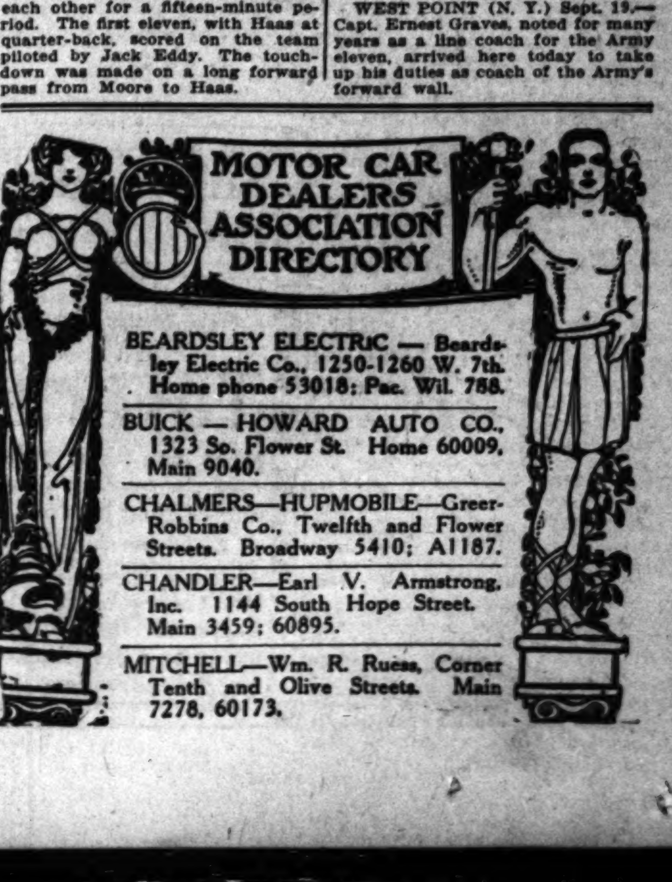

Tough Battle.

# BOSTON WINS FROM TIGERS.

*Mays was Very Effective with Men on the Bases.*

*Hooper Gets a Triple, Scoring the Last Run.*

*Detroit Makes Only Tally in Fifth Inning.*

[BY A. P. NIGHT WIRE.]

DETROIT, Sept. 19.—Boston won from Detroit, 3 to 1, today in the first game of the series. Detroit was unable to hit Mays when men were waiting to score. Dauss, usually effective against Boston, walked five men, three of them in the first inning. One of these, Shorten, scored on a single by Lewis. Shorten also scored Boston's second run in the seventh. He doubled and counted on two successive sacrifices. Hooper's triple following a single by Mays accounted for the other Boston run in the eighth. Two singles and an out gave Detroit one in the fifth. Score:

| BOSTON. | AB | R | H | O | A |
|---|---|---|---|---|---|
| Hooper, rf | 4 | 0 | 1 | 0 | 1 |
| Janvrin, 2b | 4 | 0 | 0 | 1 | 4 |
| Barrett, cf | 4 | 0 | 2 | 1 | 0 |
| Hlh'sel, 1b | 4 | 0 | 2 | 11 | 0 |
| Lewis, lf | 4 | 1 | 1 | 2 | 0 |
| Gardner, 3b | 3 | 0 | 0 | 2 | 3 |
| Scott, ss | 4 | 0 | 0 | 1 | 3 |
| Thomas, c | 4 | 0 | 0 | 6 | 0 |
| Mays, p | 4 | 0 | 1 | 0 | 1 |
| Totals | 34 | 1 | 5 | 24 | 12 |

| DETROIT. | AB | R | H | O | A |
|---|---|---|---|---|---|
| Bush, ss | 4 | 0 | 1 | 2 | 1 |
| Young, 2b | 4 | 0 | 0 | 2 | 3 |
| Cobb, cf | 4 | 0 | 2 | 2 | 1 |
| Veach, lf | 4 | 0 | 2 | 2 | 0 |
| Cr'wf'd, rf | 4 | 0 | 0 | 1 | 0 |
| Heil'n, 1b | 4 | 0 | 1 | 6 | 1 |
| Burns, 3b | 3 | 0 | 1 | 2 | 0 |
| Stanage, c | 3 | 0 | 0 | 7 | 1 |
| Dauss, p | 2 | 0 | 1 | 0 | 4 |
| James, p | 0 | 0 | 0 | 0 | 0 |
| Dubuc, p | 0 | 0 | 0 | 0 | 0 |
| Dan'th, p | 0 | 0 | 0 | 0 | 0 |
| Bender, x | 1 | 0 | 0 | 0 | 0 |
| Four'r, ss | 0 | 0 | 0 | 0 | 0 |
| Schalk, ss | 0 | 0 | 0 | 0 | 0 |
| Felsch, cf | 0 | 0 | 0 | 0 | 0 |
| Baker, 3b | 0 | 0 | 0 | 0 | 0 |
| Totals | 34 | 1 | 9 | 27 | 14 |

x—Batted for Manage in seventh.
xx—Batted for Dubuc in eighth.
xxx—Batted for Baker in ninth.

SCORE BY INNINGS.

| | | | | | | | | | | |
|---|---|---|---|---|---|---|---|---|---|---|
| Boston | 0 | 0 | 0 | 0 | 1 | 0 | 0 | 0 | 0 | 1 |
| Detroit | 0 | 0 | 0 | 0 | 1 | 0 | 0 | 0 | 0 | 1 |

SUMMARY.

Errors—Hellman, Burns. Two-base hits—Shorten, Hellman, 2. Three-base hit—Hooper. Stolen bases—Shorten, Janvrin. Double plays—Cobb to Burns. Bases on balls—Off Mays, 1; off Dauss, 5; off James, 2. Hits and earned runs—Off Mays, 9 and 0 in 9 innings; off James, 10 and 5 in 3; off James, 1 and 0 in 1-3; off Boland, 0 and 0 in 2-3. Struck out—By Mays, 4; by Dauss, 4. Umpires—Evans and Owens.

## EDDIE COLLINS WINS.

[BY A. P. NIGHT WIRE.]

CHICAGO, Sept. 19.—A corps of pinch-hitters, mustered into the game in the ninth by Manager Rowland, enabled Chicago to pull out a 5 to 4 victory over Philadelphia in the first game of the series and keep pace with the leaders. Today's victory leaves Chicago one and one-half games behind the world's champions and half a game behind Detroit.

Philadelphia hit Benz hard and took a commanding lead before Danforth was rushed to the mound. During this period, the locals bunched hits off Nahors and scored two runs.

Murphy started the local's ninth with a single when he batted for Ness. Fournier batted for Terry and beat out a hit to Grover. Schalk batted for Lynn and advanced both runners on a sacrifice. Felsch went to bat for Danforth and walked, and Hasbrook ran for him. J. Collins flied to Schang and Murphy scored after the catch. Weaver was passed, filling the bases, and Eddie Collins doubled to left, scoring Fournier and Hasbrook. The score:

| PHILADELPHIA. | AB | R | H | O | A |
|---|---|---|---|---|---|
| Will'ms, rf | 4 | 1 | 2 | 1 | 1 |
| Walker, 2b | 4 | 0 | 1 | 2 | 3 |
| Schang, c | 4 | 0 | 2 | 1 | 0 |
| McInt'e, 1b | 4 | 0 | 1 | 12 | 1 |
| Pick, lb | 0 | 0 | 0 | 1 | 2 |
| Brown, cf | 4 | 0 | 0 | 0 | 0 |
| Bush, ss | 4 | 0 | 0 | 1 | 2 |
| Nabors, p | 0 | 0 | 0 | 0 | 1 |
| McElvee, x | 1 | 0 | 1 | 0 | 0 |
| Rud'ph, p | 0 | 0 | 0 | 0 | 0 |
| Benz, p | 0 | 0 | 0 | 0 | 0 |
| Totals | 30 | 1 | 7 | 27 | 10 |

| CHICAGO. | AB | R | H | O | A |
|---|---|---|---|---|---|
| J.Col'ns, rf | 4 | 0 | 1 | 2 | 0 |
| Weaver, 3b | 4 | 0 | 1 | 1 | 3 |
| Felsch, cf | 3 | 1 | 1 | 2 | 0 |
| Hasb'k, lf | 3 | 1 | 1 | 2 | 0 |
| Terry, ss | 3 | 0 | 0 | 0 | 3 |
| Lynn, 2b | 3 | 0 | 0 | 2 | 3 |
| Schalk, c | 3 | 0 | 0 | 6 | 1 |
| Fisher, c | 1 | 0 | 0 | 1 | 0 |
| Mogridge, p | 0 | 0 | 0 | 0 | 0 |
| Totals | 31 | 2 | 5 | 27 | 10 |

x—Batted for Schalk in eighth.

SCORE BY INNINGS.

| | | | | | | | | | | |
|---|---|---|---|---|---|---|---|---|---|---|
| Philadelphia | 0 | 0 | 0 | 0 | 1 | 0 | 0 | 0 | 0 | 1 |
| Chicago | 0 | 0 | 0 | 0 | 1 | 0 | 0 | 0 | 1 | 2 |

SUMMARY.

Two out when winning run scored.
x—Batted for Nabors in eighth.
xx—Ran for McElvee in eighth.
x—Batted for Benz in ninth.
xx—Batted for Terry in Ninth.
xxx—Batted for Lynn in ninth.
y—Batted for Danforth in sixth.
yy—Ran for Felsch in sixth.

SCORE BY INNINGS.

| | | | | | | | | | | |
|---|---|---|---|---|---|---|---|---|---|---|
| Philadelphia | 0 | 0 | 0 | 0 | 1 | 0 | 0 | 0 | 0 | 1 |
| Chicago | 0 | 0 | 0 | 0 | 0 | 2 | 0 | 0 | 3 | 5 |

SUMMARY.

Errors—Haley, Nabors, Terry, 2. Two-base hits—Benz, Haley, E. Collins. Stolen bases—J. Collins, 2; Grover, Weaver. Double play—Witt to McInnis to Hoier. Bases on balls—Off Nabors, 5; (f Sheehan, 1. Hits and earned runs—Off Nabors, 4 and 2 in 7 innings; (f Sheehan, 4 and 3 in 1 2-3; off Benz, 0 and 0 in 1 1-3; off Danforth, 0 and 0 in 1 2-3. Struck out—By Nabors, 2; by Benz, 3; by Danforth, 1; by Sheehan, 2. Wild pitch—Nabors. Umpires—Hildebrand and Dineen.

## SENATORS WIN.

[BY A. P. NIGHT WIRE.]

CLEVELAND (O.) Sept. 19.—Poor pitching gave Washington the victory over Cleveland, 9 to 6, today. Bagby was ineffective in the first while ragged work by Morton and Beebe in the seventh added six runs to the visitors' score. Gallia was very effective except in the fifth and ninth innings. He struck out eight batters. Score:

| CLEVELAND. | AB | R | H | O | A |
|---|---|---|---|---|---|
| Graney, lf | 4 | 2 | 2 | 2 | 0 |
| Barbare, 2b | 4 | 0 | 0 | 1 | 0 |
| Speaker, cf | 5 | 1 | 2 | 4 | 0 |
| Roth, rf | 5 | 1 | 2 | 4 | 0 |
| Wam'sg'm, lf | 5 | 1 | 2 | 0 | 0 |
| Gandil, 1b | 5 | 0 | 1 | 7 | 1 |
| Turner, 3b | 5 | 0 | 1 | 2 | 0 |
| Doherty, c | 3 | 0 | 1 | 5 | 0 |
| O'Neill, s | 3 | 0 | 0 | 2 | 0 |
| Bagby, p | 1 | 0 | 0 | 1 | 1 |
| Morton, p | 1 | 0 | 0 | 0 | 1 |
| Gould, p | 0 | 0 | 0 | 0 | 0 |
| Beebe, p | 0 | 0 | 0 | 0 | 0 |
| Mosley, x | 1 | 0 | 0 | 0 | 0 |
| Allen, xx | 0 | 1 | 0 | 0 | 0 |
| Kal'gh, z | 1 | 0 | 0 | 0 | 0 |
| Totals | 39 | 6 | 11 | 27 | 3 |

| WASHINGTON. | AB | R | H | O | A |
|---|---|---|---|---|---|
| Lew'ms, lf | 5 | 0 | 0 | 3 | 0 |
| Foster, 3b | 6 | 1 | 2 | 1 | 1 |
| Milan, cf | 5 | 1 | 2 | 2 | 0 |
| Smith, rf | 4 | 0 | 0 | 2 | 0 |
| Shanks, f | 1 | 1 | 0 | 0 | 0 |
| Je'coats, lf | 1 | 1 | 0 | 0 | 0 |
| Judge, 1b | 5 | 0 | 1 | 11 | 0 |
| Morgan, ss | 5 | 1 | 1 | 1 | 4 |
| Williams, c | 4 | 1 | 2 | 4 | 0 |
| Gallia, p | 3 | 1 | 2 | 0 | 0 |
| Totals | 39 | 7 | 11 | 27 | 11 |

x—Batted for Bagby in fifth.
xx—Ran for Doherty in fifth.
z—Batted for Beebe in eighth.

SCORE BY INNINGS.

| | | | | | | | | | | |
|---|---|---|---|---|---|---|---|---|---|---|
| Washington | 0 | 0 | 0 | 0 | 0 | 0 | 0 | 0 | 0 | 9 |
| Cleveland | 0 | 0 | 0 | 0 | 0 | 1 | 0 | 0 | 2 | 6 |

SUMMARY.

Errors—Graney, Speaker, Washington, Foster, Milan, Morgan. Two-base hits—Roth, Graney, Judge, Miller, Williams. Three-base hit—Wambsganss. Stolen base—Judge. Sacrifice hits—Gallia, 2; Smith. Double play—O'Neill to Gandil. Bases on balls—Off Bagby, 2; off Morton, 3; off Beebe, 2; off Gallia, 3. Hits and earned runs—Off Bagby, 6 and 4 in 4 innings; off Morton, 5 and 2 in 1 1-3; off Beebe, 2 and 0 in 1 2-3; off Gould, 1 and 0 in 1; off Gallia, 12 and 5 in 9. Hit by pitcher—Shanks, by Bagby; Williams, by Morton. Struck out—By Bagby, 2; by Morton, 1; by Beebe, 1; by Gallia, 8. Umpires—Nallin and O'Loughlin.

## ERROR LOSES BATTLE.

[BY A. P. NIGHT WIRE.]

ST. LOUIS, Sept. 19.—A wild throw by Austin in the fifteenth allowed Magee to score from second with the run that gave New York a 4 to 3 victory over St. Louis here today.

Peckinpaugh's three-base hit and Davenport's wild pitch gave New York a run in the sixth. In the seventh a triple by Gedeon and Walter's sacrifice netted another, while in the ninth Baker knocked a home run. In the fifteenth, after two were out, Magee doubled and Austin threw low to first, letting Magee score. Score:

| NEW YORK. | AB | R | H | O | A |
|---|---|---|---|---|---|
| Magee, cf | 7 | 1 | 3 | 1 | 0 |
| Kendrick, rf | 1 | 0 | 1 | 1 | 0 |
| Peckinpaugh, ss | 6 | 0 | 1 | 1 | 6 |
| Flagg, 2b | 6 | 0 | 0 | 2 | 3 |
| Burns, 1b | 6 | 0 | 0 | 16 | 1 |
| Baker, 3b | 6 | 1 | 2 | 1 | 2 |
| Baker, lb | 0 | 0 | 0 | 0 | 0 |
| E. Miller, lf | 6 | 0 | 2 | 1 | 0 |
| Gedeon, 2b | 6 | 1 | 2 | 2 | 1 |
| Walters, c | 6 | 0 | 0 | 4 | 0 |
| Caldwell, p | 1 | 0 | 0 | 0 | 1 |
| Hawley, p | 1 | 0 | 0 | 0 | 1 |
| Totals | 55 | 4 | 12 | 45 | 21 |

| ST. LOUIS. | AB | R | H | O | A |
|---|---|---|---|---|---|
| Shotton, lf | 7 | 2 | 2 | 5 | 0 |
| P. Miller, rf | 2 | 0 | 0 | 0 | 0 |
| Bender, ss | 3 | 0 | 0 | 0 | 0 |
| Tobin, cf | 2 | 0 | 2 | 1 | 0 |
| Sisler, 1b | 6 | 0 | 1 | 25 | 0 |
| Pratt, 2b | 6 | 0 | 1 | 3 | 4 |
| Maranville, cf | 6 | 0 | 0 | 4 | 0 |
| Austin, 3b | 6 | 0 | 0 | 2 | 1 |
| Hartley, c | 6 | 0 | 2 | 7 | 0 |
| Lavan, ss | 4 | 0 | 0 | 0 | 0 |
| Horton, y | 1 | 0 | 0 | 0 | 0 |
| Davenport, | 1 | 0 | 0 | 0 | 0 |
| Paulette, s | 1 | 1 | 1 | 0 | 0 |
| Mook, p | 2 | 0 | 0 | 0 | 0 |
| Lee, zz | 0 | 0 | 1 | 0 | 0 |
| Totals | 53 | 3 | 11 | 45 | 25 |

x—Batted for Davenport in ninth.
xx—Batted for W. Miller in fifteenth.
zz—Batted for Koob in fifteenth.
y—Batted for Lavan in fifteenth.

SCORE BY INNINGS.

| | | | | | | | | | | | | | | | | |
|---|---|---|---|---|---|---|---|---|---|---|---|---|---|---|---|---|
| New York | 0 | 0 | 0 | 0 | 1 | 0 | 1 | 0 | 0 | 0 | 0 | 0 | 1 | 1 | 0 | 4 |
| St. Louis | 0 | 0 | 0 | 0 | 0 | 0 | 0 | 0 | 2 | 0 | 0 | 0 | 0 | 0 | 1 | 3 |

SUMMARY.

Errors—Peckinpaugh, Sisler, Austin, Lavan, 2. Two-base hits—Shotton, Gedeon, Magee, Perkinpaugh. Three-base hits—Peckinpaugh, Gedeon. Home runs—Baker, Shotton. Sacrifice hits—Tobin, Double play—Hartley (unassisted.) Bases on balls—Off Cullop, 1; off Davenport, 2; off Mook, 1; off Caldwell, 1. Hits and earned runs—Off Cullop, 4 and 3 in 5 1-3 innings; off Shawkey, 6 and 0 in 6 2-3; off Davenport, 1 and 1 in 0; off Mook, 3 and 0 in 6. Struck out—By Cullop, 2; by Shawkey, 3; by Davenport, 3; by Koob, 1. Wild pitch—Davenport. Umpires—Chill and Connolly.

# NATIONAL LEAGUE

## REDS LOSE AGAIN.

[BY A. P. NIGHT WIRE.]

BROOKLYN, Sept. 19.—Cincinnati made hits off Pfeffer in every inning except the seventh today, but by reckless base running lost their chances to score. Brooklyn making it three out of four in the series by winning 3 to 1. Meyers threw out four runners who tried to steal second. Brooklyn scored in the fourth on Wheat's single, Cutshaw's sacrifice and Mowrey's single. In the sixth with Merkle on first Wheat drove the ball over the right field wall for a homer, sewing up the game. McKechnie, who made three hits, scored the Reds' only run on his single and Huhn's triple. Score:

| CINCINNATI. | AB | R | H | O | A |
|---|---|---|---|---|---|
| Smith, lf | 4 | 0 | 1 | 3 | 0 |
| Groh, 3b | 4 | 0 | 1 | 0 | 3 |
| Roush, cf | 4 | 0 | 0 | 2 | 0 |
| Chase, 1b | 4 | 0 | 1 | 9 | 0 |
| Griner, rf | 4 | 0 | 0 | 1 | 0 |
| M'K'ch'e, 2b | 4 | 0 | 2 | 2 | 4 |
| Kopf, ss | 4 | 0 | 0 | 1 | 3 |
| Hagn, c | 4 | 0 | 0 | 4 | 0 |
| Cullop, p | 1 | 0 | 0 | 1 | 1 |
| Rowley, p | 1 | 0 | 0 | 0 | 1 |
| Totals | 34 | 1 | 5 | 24 | 12 |

| BROOKLYN. | AB | R | H | O | A |
|---|---|---|---|---|---|
| Peters, rf | 4 | 0 | 0 | 2 | 0 |
| Daubert, 1b | 3 | 0 | 0 | 10 | 0 |
| Myers, cf | 4 | 0 | 0 | 2 | 0 |
| Wheat, lf | 4 | 1 | 2 | 2 | 0 |
| C'tsh'w, 2b | 3 | 0 | 0 | 2 | 3 |
| M'K'ch'e, 3b | 3 | 0 | 1 | 1 | 2 |
| Olson, ss | 4 | 0 | 0 | 1 | 3 |
| Mowrey, c | 4 | 0 | 1 | 4 | 0 |
| Pfeffer, p | 3 | 0 | 0 | 0 | 3 |
| Totals | 31 | 1 | 4 | 24 | 13 |

x—Batted for Schulz in eighth.

SCORE BY INNINGS.

| | | | | | | | | | | |
|---|---|---|---|---|---|---|---|---|---|---|
| Cincinnati | 0 | 0 | 0 | 0 | 0 | 0 | 0 | 0 | 0 | 1 |
| Brooklyn | 0 | 0 | 0 | 1 | 0 | 0 | 0 | 0 | x | 1 |

SUMMARY.

Errors—Groh, Roush. Three-base hit—Huhn. Home run—Wheat. Stolen bases—Johnston, Daubert. Double plays—Groh to Kopf to Chase; Cutshaw to Groh to Daubert. Bases on balls—Off Schulz, 1; off Pfeffer, 1. Hits and earned runs—Off Schulz, 5 and 2 in 7; off Mogridge, 2 and 0 in 1; off Pfeffer, 12 and 3 in 9. Struck out—By Schulz, 6; by Mogridge, 1. Umpires—Quigley and Byron.

## BRAVES WIN.

[BY A. P. NIGHT WIRE.]

BOSTON, Sept. 19.—Boston defeated St. Louis, 6 to 3, in the final game of the series here today by hard hitting. Egan led the attack with two doubles and a triple in four times at bat, while Maranville made a home run with two men on bases. Ragan had only one big inning, the fourth, when St. Louis bunched four singles and a sacrifice hit for three runs. The score:

| ST. LOUIS. | AB | R | H | O | A |
|---|---|---|---|---|---|
| Betzel, 2b | 4 | 0 | 0 | 1 | 4 |
| G'nlaw, rf | 4 | 0 | 0 | 1 | 0 |
| Miller, ss | 4 | 0 | 1 | 2 | 3 |
| Long, rf | 4 | 0 | 0 | 0 | 0 |
| Hornsby, 3b | 4 | 0 | 0 | 1 | 2 |
| Snyder, lb | 4 | 0 | 1 | 11 | 0 |
| Bescher, cf | 4 | 0 | 1 | 1 | 0 |
| J. Smith, c | 4 | 0 | 1 | 4 | 0 |
| Watson, p | 2 | 0 | 0 | 0 | 1 |
| Lutz, p | 0 | 0 | 0 | 0 | 0 |
| Butler, x | 1 | 0 | 0 | 0 | 0 |
| Hevard, xx | 1 | 0 | 0 | 0 | 0 |
| Totals | 34 | 0 | 4 | 24 | 10 |

| BOSTON. | AB | R | H | O | A |
|---|---|---|---|---|---|
| Collins, rf | 4 | 1 | 1 | 1 | 0 |
| Wilhoit, cf | 4 | 0 | 0 | 1 | 0 |
| Mr'tyn, lf | 4 | 0 | 1 | 1 | 0 |
| K'leh'r, 1b | 3 | 0 | 0 | 9 | 1 |
| Mann, rf | 4 | 0 | 1 | 2 | 0 |
| Smith, ss | 4 | 0 | 1 | 2 | 3 |
| Wilson, c | 4 | 0 | 0 | 4 | 0 |
| Tyler, p | 3 | 1 | 1 | 0 | 2 |
| Ragan, p | 3 | 0 | 0 | 0 | 0 |
| Totals | 33 | 2 | 5 | 20 | 6 |

x—Batted for Lutz in ninth.
xx—Ran for Snyder in ninth.

SCORE BY INNINGS.

| | | | | | | | | | | |
|---|---|---|---|---|---|---|---|---|---|---|
| St. Louis | 0 | 0 | 0 | 3 | 0 | 0 | 0 | 0 | 0 | 3 |
| Boston | 0 | 0 | 0 | 3 | 0 | 0 | 0 | 0 | x | 6 |

SUMMARY.

Errors—Egan. Two-base hits—Egan, 2; Blackburn, Butler. Three-base hits—Collins, Egan. Home run—Maranville. Stolen bases—Bescher, Hornsby. Double plays—Betzel to Hornsby; Hornsby to Betzel to Gonsalves. Bases on balls—Off Watson, 4; off Lutz, 1; off Ragan, 1. Hits and earned runs—Off Watson, 9 and 4 in 5 1-2; off Lutz, 1 and 0 in 2 2-3; off Ragan, 4 and 2 in 1. Hit by pitcher—Wilhoit, by Watson. Struck out—By Lutz, 4; by Ragan, 1; by Tyler, 1. Umpires—Rigler and Kason.


This is the BIG NIGHT

Photo-player's Surprise Night Dinner Dance LEVY'S

Tavern

More fun than was ever crowded into one evening before.

$1.50 per plate.

Don't forget the $1 Beefsteak Dinner Saturday and the Chicken Dinner Sunday.


## CUBS BEAT PHILLIES.

[BY A. P. NIGHT WIRE.]

PHILADELPHIA, Sept. 19.—Stolen bases and errors with some hits was the combination which gave Chicago a victory over Philadelphia today, 2 to 0. In the second inning Saier, who singled, was forced by Williams, who stole second base and scored on Cravath's muff of Yerkes's fly. In the eighth Jacobson singled, stole second and went to third on Killifer's wild throw and scored on Saier's second single. Vaughn held the home team to three scattered hits. Score:

| CHICAGO. | AB | R | H | O | A |
|---|---|---|---|---|---|
| Zeider, 2b | 4 | 0 | 0 | 0 | 1 |
| Jacobson, cf | 4 | 0 | 2 | 1 | 0 |
| Mann, lf | 4 | 0 | 2 | 1 | 0 |
| Saier, 1b | 4 | 1 | 2 | 12 | 0 |
| Williams, rf | 4 | 0 | 1 | 0 | 0 |
| Wilson, c | 4 | 0 | 1 | 4 | 1 |
| Yerkes, 2b | 4 | 0 | 0 | 2 | 4 |
| Wilson, ss | 4 | 0 | 1 | 1 | 4 |
| Vaughn, p | 4 | 0 | 0 | 0 | 3 |
| Totals | 36 | 2 | 9 | 27 | 13 |

| PHILADELPHIA. | AB | R | H | O | A |
|---|---|---|---|---|---|
| Paskert, cf | 4 | 0 | 0 | 2 | 0 |
| Bancroft, ss | 4 | 0 | 1 | 2 | 2 |
| Stock, 3b | 4 | 0 | 1 | 1 | 2 |
| Whitted, lf | 3 | 0 | 0 | 2 | 0 |
| Cravath, rf | 3 | 0 | 0 | 1 | 0 |
| Luderus, 1b | 3 | 0 | 0 | 11 | 2 |
| Killifer, c | 3 | 0 | 0 | 5 | 0 |
| Alex'der, p | 3 | 0 | 0 | 0 | 4 |
| Totals | 29 | 0 | 2 | 27 | 10 |

SCORE BY INNINGS.

| | | | | | | | | | | |
|---|---|---|---|---|---|---|---|---|---|---|
| Chicago | 0 | 1 | 0 | 0 | 0 | 0 | 0 | 0 | 0 | 2 |
| Philadelphia | 0 | 0 | 0 | 0 | 0 | 0 | 0 | 0 | 0 | 0 |

SUMMARY.

Errors—Cravath, Killifer. Two-base hits—Yerkes, Nichol. Stolen bases—Mann, Williams, Jacobson. Bases on balls—Off Vaughn, 2; off Alexander, 1; off Rixey, 1. Hits—Off Alexander, 5; off Rixey, 4. Struck out—By Vaughn, 3; by Alexander, 3. Umpires—O'Day and Harrison.

## GIANTS MAKE FOURTEEN.

[BY A. P. NIGHT WIRE.]

NEW YORK, Sept. 19.—New York brought its winning streak to fourteen straight victories here today by winning a double-header from Pittsburgh, 9 to 2 and 5 to 1. New York had little trouble in hitting Pittsburgh's young pitchers, finding Jacobs, Scott and Evans for twenty-one hits in the two games. Kauff made a home run in each game, giving him three for the series. Scores:

First game:

| PITTSBURGH. | AB | R | H | O | A |
|---|---|---|---|---|---|
| Warner, 2b | 4 | 0 | 0 | 1 | 1 |
| Bigbee, lb | 4 | 0 | 1 | 9 | 0 |
| Carey, cf | 4 | 1 | 1 | 0 | 0 |
| Hinchman, lf | 4 | 0 | 0 | 1 | 0 |
| J.W'ser, rf | 4 | 0 | 0 | 1 | 0 |
| Schulte, rf | 4 | 0 | 1 | 1 | 0 |
| Smith, ss | 4 | 0 | 0 | 1 | 3 |
| Fischer, c | 3 | 0 | 0 | 3 | 0 |
| Jacobs, p | 1 | 0 | 0 | 0 | 1 |
| Baird, x | 1 | 0 | 0 | 0 | 0 |
| Scott, p | 1 | 0 | 0 | 0 | 1 |
| Totals | 30 | 2 | 3 | 26 | 6 |

| NEW YORK. | AB | R | H | O | A |
|---|---|---|---|---|---|
| Burns, lf | 4 | 0 | 1 | 1 | 0 |
| Herzog, 2b | 3 | 1 | 1 | 2 | 3 |
| Rob'tson, rf | 3 | 1 | 1 | 0 | 0 |
| Kelly, rf | 1 | 0 | 0 | 0 | 0 |
| E'man, lb | 4 | 0 | 1 | 9 | 0 |
| Lobert, 3b | 3 | 0 | 0 | 0 | 1 |
| Fletcher, ss | 4 | 0 | 0 | 2 | 3 |
| Dollins, ss | 0 | 0 | 0 | 0 | 0 |
| Kauff, cf | 4 | 1 | 2 | 1 | 0 |
| Holke, lb | 3 | 0 | 0 | 7 | 1 |
| Rariden, c | 3 | 0 | 0 | 7 | 3 |
| Kocher, c | 0 | 0 | 0 | 0 | 0 |
| Anderson, p | 1 | 0 | 0 | 0 | 0 |
| Benton, p | 2 | 1 | 0 | 0 | 0 |
| Totals | 31 | 3 | 6 | 29 | 8 |

x—Batted for Jacobs in fourth.

SCORE BY INNINGS.

| | | | | | | | | | | |
|---|---|---|---|---|---|---|---|---|---|---|
| Pittsburgh | 0 | 0 | 0 | 0 | 0 | 0 | 0 | 0 | 2 | 2 |
| New York | 0 | 0 | 0 | 0 | 0 | 2 | 0 | 1 | 0 | 3 |

SUMMARY.

Errors—Warner, Carey. Two-base hits—Herzog, Anderson, Zimmerman, Fletcher. Home runs—Carey, Kauff. Stolen bases—Kauff. Double play—Fletcher to Herzog to Holke. Bases on balls—Off Anderson, 2; of Jacobs, 2; of Scott, 1. Hits and earned runs—Off Anderson, 4 and 2 in 3 1-3; of Benton, 1 and 0 in 2-3; off Jacobs, 5 and 2 in 3; of Scott, 5 and 2 in 3. Struck out—By Anderson, 2; by Benton, 1; by Jacobs, 4; by Scott, 4. Wild pitch—Scott. Umpires—Klem and Emslie.

Second game:

| PITTSBURGH. | AB | R | H | O | A |
|---|---|---|---|---|---|
| Warner, 2b | 4 | 0 | 1 | 4 | 2 |
| Bigbee, 1b | 4 | 0 | 1 | 11 | 0 |
| Carey, cf | 4 | 0 | 1 | 1 | 0 |
| E'man, lf | 4 | 0 | 1 | 1 | 0 |
| J.W'ser, lb | 1 | 0 | 0 | 0 | 0 |
| Peters, lb | 3 | 0 | 0 | 7 | 0 |
| Schulte, rf | 4 | 0 | 1 | 2 | 0 |
| Smith, ss | 4 | 0 | 1 | 2 | 4 |
| W. W'ser, c | 4 | 0 | 0 | 4 | 0 |
| Evans, p | 1 | 0 | 0 | 0 | 0 |
| Alt'berg, x | 1 | 0 | 0 | 0 | 0 |
| Totals | 33 | 0 | 6 | 33 | 6 |

| NEW YORK. | AB | R | H | O | A |
|---|---|---|---|---|---|
| Burns, lf | 4 | 0 | 1 | 2 | 0 |
| Herzog, 2b | 3 | 0 | 0 | 1 | 1 |
| Rob'tson, cf | 4 | 0 | 1 | 1 | 0 |
| E'man, 1b | 4 | 0 | 1 | 12 | 0 |
| Fletcher, ss | 4 | 0 | 1 | 2 | 4 |
| Kauff, rf | 4 | 1 | 1 | 2 | 0 |
| Holke, lb | 3 | 0 | 0 | 1 | 0 |
| M'Carty, c | 3 | 0 | 1 | 4 | 1 |
| Perritt, p | 3 | 0 | 1 | 1 | 1 |
| Totals | 32 | 1 | 7 | 24 | 11 |

x—Batted for Johnston in ninth.

SCORE BY INNINGS.

| | | | | | | | | | | |
|---|---|---|---|---|---|---|---|---|---|---|
| Pittsburgh | 0 | 0 | 0 | 0 | 0 | 0 | 0 | 0 | 0 | 0 |
| New York | 0 | 0 | 0 | 0 | 0 | 2 | 0 | 0 | 3 | 5 |

SUMMARY.

Errors—Warner, Smith, W. Wagner. Two-base hits—Carey, Holke. Home runs—Burns, Kauff. Stolen bases—Holke, Herzog. Bases on balls—Off Toreyan, 1; Harned, 1; off Evans, 1; off Toreyan, 1. Struck out—By Toreyan, 5; by Evans, 2. Umpires—Klem and Emslie.

## TED WANTED.

Ted Easterly will be signed by the Angels if Chance can locate him. Boles has a bad hand, and Chance feels that he should be fortified with another backstop.

Get Ready, Boys!

# PREP GRID TEAMS TO SCRIMMAGE THIS WEEK.

NOW that the city high school coaches know what their schedule is and what they have to buck up against, every one is out working overtime with his boys, striving to mould around a few veterans of last year a team that will show enough knowledge of the game and have the punch to win the championship.

### CIRCUS COMING.

Coaches Haslett and Rickershauser are working as hard as they know how and cursing their luck in the mean time. Poly only has three regulars back from their championship aggregation squad of last year, Capt. "Honk" Forer at half, Davis at full-back and Cline at a tackle. Outside of these three they will have to mould a whole new team to put in the field against Manual Arts and L. A. High. It seems that lack of regulars is now the worst of their luck. A circus is due in town in a few days, and when it comes it will camp on Prager Park, home of the Mechanic tanbark heroes. While the circus is here Poly will be out of luck for a training ground.

### LUCKY CUSSES.

In the meantime Manual's long string of veterans are out working as hard as the new material and under the supervision of four good coaches, the Toilers are rapidly rounding into form that will make them real championship contenders. Coach Ligda announces that he will hold the first scrimmage of the season tomorrow night.

L. A. High and Hollywood are about in the same boat when it comes to calling the roll of the last year's teams. L. A. High has one veteran back while Hollywood boasts of four men back again.

### CALL THE COP.

Although the season starts on October 20, there will be no real important game until November 10. On this date the old feud between L. A. High and Polytechnic will burst forth full blast at Fiesta Park when the two teams mingle. This affair is considered the game of games in prep football circles.

Even though most of the rooters from the Hilltop will concede that the Mechanics have the best chance to win again this year, they will be out to cheer their team to the last ditch. It will be remembered that it was this annual affair last year that resulted in L. A. High being isolated from athletics for the rest of the term for over-enthusiasm shown after their game.

### MANUAL VS. POLY.

Another contest that is going to draw a record-breaking crowd will be the second run-in between Manual Arts and Poly in the new brand of ball. Last year Poly won from Manual in a heart-breaking game that gave them the city championship which they now hold. Manual rooters and many other football enthusiasts say that it was the biggest joke of the season, but when they start that around Poly all Roy Haslett has to say is, "Well, remember who won." When the two teams go into the contest this year Poly will be fighting with their backs to the wall in a desperate attempt to show that they can repeat, and not on a fluke either, thus showing that they are real champions.

On the other hand, Manual has never forgotten the licking and Coach Ligda and his assistants have been working hard with their men and constantly reminding them that they must beat Poly or admit that the Purple and Gold warriors are their superiors.

### WHO WINS?

The only other big game of the season, the Manual-L. A. High affair, will be the last grid contest of the city championship series, coming on November 24. As yet Manual and L. A. High have never met on the field of battle in the American game, as their game last year was called off following the up-town celebration after Poly had beaten L. A. High.

As their teams were doomed not to meet last year, both sides claimed that they would have won had they been allowed to hold their battle. So all they can do is to wait until the day before Thanksgiving and decide the supremacy for both years.

Following is the complete schedule:

Friday, October 20—Lincoln vs. Hollywood.

Thursday, October 26—Lincoln vs. Polytechnic.

Friday, October 27—L. A. High vs. Hollywood.

Friday, November 3—L. A. High vs. Lincoln; Manual Arts vs. Hollywood.

Friday, November 10—L. A. High vs. Polytechnic; Manual Arts vs. Lincoln.

Friday, November 17—Polytechnic vs. Manual Arts.

Friday, November 24—Manual Arts vs. L. A. High; Polytechnic vs. Hollywood.

Canada, too, has expert women swimmers. Recently Miss Edith Hartley, a 16-year-old member of Ward's Island Association, achieved the difficult task of swimming across Toronto Bay. She made the distance from the foot of Bay street to Ward's Island dock in one hour. She was accompanied by Miss Elisabeth Wilson, the champion woman swimmer of Toronto, who has swum the bay six times.

# COAST LEAGUE OWNERS OUT AFTER BRIGHT STARS.

BY HARRY A. WILLIAMS.

THE announcement from Salt Lake that Napoleon Lajoie probably will be signed to manage the Bees is but another evidence of the efforts of Coast League owners to bring the Coast League close to a major league standard. Nearly all the managers in the Coast League have been prominent figures in the majors. Wolverton was for years rated as one of the best third basemen in the National, and a consistent .300 hitter while playing with Philadelphia, Boston and Chicago. Later he managed the New York Americans. Frank Chance won four pennants for Chicago and two world titles. McCredie passed several seasons in the big show, and Howard was chief utility man for the Cubs in their pennant-winning days. Lajoie is too well-known to require introduction. On with the big time stuff. The Coast League for the first time in its history is attracting country-wide attention.

Loud shouts of joy went up from the baseball fans of Los Angeles when Otis Crandall, purchased from the St. Louis Browns, reported here for duty yesterday. Merely further evidence of the determination of Powers to give this city a pennant-winner. Crandall is pleased with the change. Several other clubs wanted the pitcher, but were out-bid by Chance, who, instead of dickering with Oakland, closed the deal outright with St. Louis. In so doing Chance put something over on his rivals, and there are four other clubs which appear to be pretty sore. Any team in the league could have bought Crandall from the Browns had the idea only taken root. Oakland had first chance, but did not care to pungle up. As Howard will do only constructive work for the remainder of the season he will deal largely with younger players. Crandall is a high-salaried man, and St. Louis demanded a large sum for him.

An Oakland writer, discussing the purchase, says: "They are picking on the Los Angeles management, and also accusing Del Howard of helping boost the Seraphic bunch into a pennant. Just what good a piece of bunting flying from a southern flagpole would do Howard we can't imagine. The Oaks have no chance to do any good for themselves this year. Crandall was going to the Angels next spring, anyway, and in the meantime he was drawing a fat salary from the local club. It was simply to save the salary that Howard let Crandall go to the Los Angeles club. It is said that he can get by with a few bushers for the remainder of the season, and he wants to give all a good trial. [illegible] should not be criticised so much for letting Crandall report to Angeles as for ever permitting big fellow

. By GALE

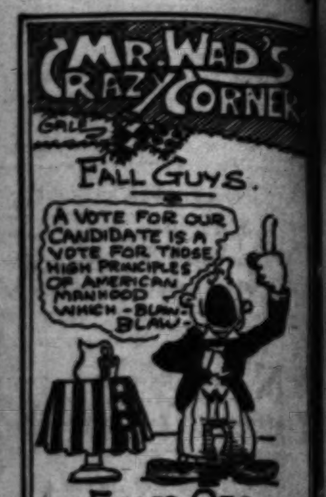


...the meantime he was drawing down a fat salary from the local team. It was simply to save six weeks salary that Howard let Crandall go to the Los Angeles club. Del figures that he can get by with a flock of bushers for the remainder of the season, and he wants to give all of them a good tryout. Howard should not be criticised so much for letting Crandall report to Los Angeles as for ever permitting the big fellow to get away from him at all. When St. Louis exercised its option was the time for Howard to have made an offer for the pitcher. Del procrastinated, and the Peerless Leader stepped in and grabbed the most popular player in the circuit. Welcome to our city, Otis.

Basketball will be a feature of the sports at the Michigan fair.

$1735 HERE
Oakland 8
HAWLEY, KING & CO.

Men's Bootery
209 West 5th St.
Opposite Hotel Alexandria

...l of ...garettes!
...se no other cigarette ...hat Chesterfields do
...satisfy!
...erfields are mild.
...field blend—that's ...sible for this ...ent in cigarettes
...old water does ...
...fields do exactly the ...our smoking—they
...ds today and see
Liggett & Myers Tobacco Co.
...field ...TTES
...ey SATISFY
...nd yet they're MILD

# Business Page: Money, Stocks and Bonds—Grain—Mines—Financial Markets Abroad

Stocks and Bonds.

## GAINS IN WALL STREET FAR EXCEED DECLINES.

*Great Market Activity Continues, with Sales Again More than Million Shares — United States Steel Preferred at Best Figure in Five Years — More Extensive Operations in Bonds.*

[BY A. P. NIGHT WIRE.]

NEW YORK, Sept. 19.—Today's stock market maintained its recent reputation for excessive activity, sales again exceeding a million shares. This makes the eleventh consecutive session in which transactions have equaled or exceeded that impressive total.

United States Steel retained its position as leader on a fresh advance to the new record of 109, placing it within 12 points of the preferred stock, which is upon a fixed 7 per cent. basis. Incidentally, the preferred, on its rise to 121, was at its best quotation since 1911.

Movements elsewhere were not altogether in keeping with the gains made by steel, although advances far exceeded declines. Rails regained 1 to 2 points of yesterday's reversal. Equipments were variably better, with marked activity in General Electric and Westinghouse. Coppers and motors responded to the favorable trade conditions and motors were inclined to throw off their recent handicap.

Sugars and oils were in greater speculative favor, the former being represented by Cuban-American Sugar at the new record of 260, while Texas Company, Associated Oil and California Petroleum rose 2 to 3 points, with some irregularity in Mexican Petroleum.

Shipping shares were consistently backward, developing heaviness in the final hour when the entire list, save for a few minor specialties, surrendered much of its advance on pressure, seemingly of professional origin. Total sales of stocks amounted to 1,070,000 shares.

Bonds were irregular on more extensive operations. Total sales, par value, $4,675,000.

United States bonds were unchanged on call but the coupon 3s declined ½ per cent. on sales.

RANGE OF PRICES.

[BY DIRECT WIRE—EXCLUSIVE DISPATCH.]

NEW YORK BUREAU OF THE TIMES, Sept. 19.—Following is comparison of today's stock and bond sales:

| | |
|---|---|
| Same day of week last year | 2,849,000 |
| From January 3 to date | 757,174,000 |
| Same period in 1915 | 571,266,000 |

COMPARISON OF STOCK SALES.

| | |
|---|---|
| Total sales, September 19, 1916 | 1,053,960 shares |
| Same day of week last year | 867,119 shares |
| From January 3 to date | 120,270,106 shares |
| Same period in 1915 | 125,545,772 shares |

COMPARISON OF BOND SALES.

| | |
|---|---|
| Total sales, September 19, 1916 | $ 4,676,000 |

## FOREIGN EXCHANGE; NEW YORK LISTING.

[BY DIRECT WIRE—EXCLUSIVE DISPATCH.]

NEW YORK BUREAU OF THE TIMES, Sept. 19.—Foreign exchange:

| | Demand or check. | Cable. |
|---|---|---|
| London | 4.75⅝ | 4.76 7-16 |
| Paris | 5.86⅝ | 5.85⅝ |
| Berlin | 70.15⅝ | 70.25 |
| Switzerland | 5.33¾ | 5.32¾ |
| Greece | 19.45 | 19.50 |
| Italy | 6.45⅞ | 6.45¾ |
| Austria | 12.03 | 12.05 |
| Russia | 32.20 | 32.25 |
| Scandinavia | 28.50 | 28.60 |
| Spain | 20.12 | 20.17 |
| Holland | 40.87½ | 40.93⅝ |
| Hongkong | 52.75 | 52.90 |
| Shanghai | 75.00 | 75.00¼ |
| Bombay | 32.62½ | 32.75 |
| Calcutta | 32.62½ | 32.75 |
| Kobe | 50.62½ | 50.75 |
| Yokohama | 50.62½ | 50.75 |
| Manila | 50.25 | 50.37½ |

MERCANTILE PAPER.

[BY A. P. NIGHT WIRE.]

NEW YORK, Sept. 19.—Mercantile paper, 3½. Sterling: Sixty-day bills, 4.71½; demand, 4.75⅝; cables, 4.76½. Bar silver, 65⅝. Mexican dollars, 52⅝. Government bonds steady; railroad bonds irregular. Time loans firm; sixty days, 3¼@3½; ninety days, 3½@3⅝; six months, 3⅝@4. Call money steady; high, 2⅝; low, 2½; ruling rate 2⅝; last loan, 2⅝; closing bid, 2½; offered at 2⅝.

MEXICAN DOLLARS.

[BY A. P. NIGHT WIRE.]

SAN FRANCISCO, Sept. 19.—Mexican dollars, 52.

LONDON MONEY MARKET.

[BY ATLANTIC CABLE AND A. P.]

LONDON, Sept. 19.—Bar silver, 32d per ounce. Money, 4½ per cent.

## STOCK QUOTATIONS IN NEW YORK.

[Furnished by Logan & Bryan, Members New York and Boston Stock Exchanges, Van Nuys Bldg., Los Angeles.]

NEW YORK, Sept. 19.—Following were the closing prices, sales, and high and low quotations:

| Sales. | | High. | Low. | Bid. | Asked. |
|---|---|---|---|---|---|
| [illegible] | | | | | |
| | Do. 2nd pfd. | | | 45⅝ | |
| 10,800 | Rep. I. & S. | 67⅞ | 66⅜ | 67 | |
| 500 | Do. pfd. | 110⅜ | 110 | 110⅜ | |
| 900 | Rock Island | 20 | 18⅞ | 19⅞ | |
| | Seaboard A. L. | | | 15⅞ | |
| | Do. pfd. | | | 37 | |
| 600 | Sears Roebuck | 208 | 207⅞ | 207⅞ | |
| | Do. pfd. | | | 123⅝ | |
| 200 | Sloss S. S. & I. | | | 57⅞ | |
| | Do. pfd. | | | 94 | |
| 5,900 | So. Pacific | 101⅛ | 100⅜ | 100⅞ | |
| 4,900 | So. Railway | 25⅛ | 24⅞ | 24⅝ | |
| 400 | So. Ry. pfd. | 68⅞ | 68⅜ | 68⅜ | |
| 8,900 | Studebaker com. | 131⅝ | 129⅛ | 129⅝ | |
| | Studebaker pfd. | | | 109 | |
| 800 | Third Ave. Ry. | 61⅞ | 61 | 61 | |
| 1,300 | Tenn. Copper | 29⅛ | 28⅝ | 28⅝ | |
| 5,300 | Texas Oil | 219⅜ | 215 | 215⅞ | |
| 2,900 | Texas Pacific | 13 | 11⅞ | 12⅞ | |
| | Twin City R. T. | | | 96⅞ | |
| | U. B. & P. Co. | 10¼ | 9⅞ | 9⅞ | |
| 100 | U. B. & P. pfd. | 56⅛ | 56 | 55 | |
| 45,100 | Union Pacific | 147⅛ | 145⅞ | 146⅞ | |
| 300 | U. P. pfd. | 83 | 82⅞ | 82⅞ | |
| 5,800 | Utah Copper | 86⅞ | 85⅛ | 86 | |
| 2,100 | U. Cigar S. com. | 105⅛ | 102⅛ | 103⅛ | |
| | U. Cigar S. pfd. | | | 116⅛ | |
| 500 | U. R. R. of S. F. | 8⅛ | 8 | 8⅛ | |
| 100 | Do. pfd. | 18 | 18 | 18 | |
| 100 | U. S. C. I. Pipe | | | 22⅛ | |
| 700 | Do. pfd. | | | 54⅜ | |
| 2,600 | U. S. Rubber | 59⅞ | 58⅞ | 58⅞ | |
| 1,300 | Do. 1st pfd. | 114⅛ | 114 | 114 | |
| | Do. 2nd pfd. | | | 70 | |
| 157,700 | U. S. Steel Cor. | 109 | 107⅛ | 108 | |
| 3,900 | Do. pfd. | 121⅛ | 120⅞ | 121 | |
| 1,100 | Va. Car. Chem. | 44⅞ | 44⅛ | 44 | |
| 100 | Do. pfd. | 112⅛ | 112 | 111⅛ | |
| 3,800 | Wabash | 14⅞ | 14⅛ | 14⅛ | |
| 3,000 | Do. pfd. "A" | 51⅞ | 51 | 51⅞ | |
| 2,500 | Do. pfd. "B" | 27⅞ | 26⅞ | 27 | |
| 2,500 | Western Union | 101 | 100⅛ | 100 | |
| 8,800 | Westinghouse | 65⅞ | 63⅞ | 64 | |
| 200 | Do. 1st pfd. | 74 | 73⅞ | 74 | |
| 2,500 | West. Md. com. | 30⅛ | 28⅝ | 29⅛ | |
| | W. & L. E. | | | | |
| | Do. 1st pfd. | | | 12⅛ | |
| | Do. 2nd pfd. | | | 4⅛ | |
| 15,900 | Willys Overland | 46 | 46⅛ | 46⅛ | |
| 100 | Do. pfd. | 104 | 104 | 104 | |
| 500 | Wis. Central | 50⅛ | 50 | 50 | |
| | Woolworth com. | | | 127⅛ | |
| | Woolworth pfd. | | | 125⅛ | |
| 200 | Associated Oil | 71 | 71 | 70 | |
| 2,300 | Chile Copper | 20⅛ | 19⅞ | 19⅞ | |
| 500 | Big Dome | 24⅞ | 24⅛ | 24⅛ | |
| 2,600 | United Fruit | 164⅛ | 163 | 163 | |
| 2,100 | Alaska Juneau | 7⅝ | 7⅛ | 7⅝ | |
| 100 | Lee Tires | 47 | 47 | 46 | |
| 1,400 | Shattuck | 30⅞ | 29 | 29⅞ | |
| 7,100 | U. S. S. & Refg. | 73⅞ | 72 | 72⅞ | |
| 8,200 | Kenn. Copper | 53⅛ | 52⅛ | 52⅝ | |
| 6,200 | Am. Zinc | 42⅛ | 41⅛ | 42 | |
| 100 | Am. Zinc pfd. | 78⅞ | 77 | 77 | |
| | Ontario Silver | | | 7 | |

## STOCK QUOTATIONS ON NEW YORK CURB.

[BY DIRECT WIRE—EXCLUSIVE DISPATCH.]

NEW YORK BUREAU OF THE TIMES, Sept. 19.—New York Curb:

INDUSTRIALS.

| | Close. | | Close. |
|---|---|---|---|
| Aetna Expl. | 10⅛ | Scripps Booth | 80⅛ |
| Butterworth Jud. | 70⅛ | St. Joe Lead | 16⅛ |
| Central Fdy. | 13 | St. Mich. Zinc | 5-16 |
| Chevrolet Mtrs. | 200 | Sterling Gum | 15-16 |
| Emer. Phono. | 9½ | Stromberg Carb. | 42⅛ |
| Gaston W. & W. | 52 | Sub. Boat | 28⅛ |
| Gen. Mtrs. Wi. | 151 | Todd S. Yards | 80 |
| Holly. Sug. pfd. | 97⅛ | U. S. Steamship | 7⅛ |
| Imp. Carb. Chas. | 28 | United Motors | 67 |
| Midv. Steel | 74 | U. Prof. Shar. | 15-16 |
| Ohio C. G. & E. | 79 | White Motors | 50⅛ |
| Peerless T. & M. | 28⅛ | World Film | 1⅛ |
| Pullman Vent. | 3⅛ | Zinc Con. | 4 |
| Rep. M. Trk. | 70 | | |

OILS.

| | Close. | | Close. |
|---|---|---|---|
| Cosden & Co. | 16⅛ | Okla. P. & R. | 8 |
| Cosden O. & G. | 12⅛ | Omar O. & G. | 70 |
| Gen. R. & P. Wi. | 15-16 | Tex. Mex. Petro. | 1 |
| Kenova | 5-16 | U. West Oil | 1⅛ |
| Metro. Petro. | 17⅛ | Utah Petro. | 43 |
| Mid. West Oil | 49 | Vac. G. & O. | 25 |
| N. Y. Okla. Oil | 1¼ | Victoria Oil | 1¼ |
| Okla. Oil pfd. | 5-16 | Wayland O. & M. | 5⅛ |

MINING.

| | Close. | | Close. |
|---|---|---|---|
| Alaska M. Corp. | 75 | Magma Cop. | 17⅞ |
| Alaska West | 9-16 | Marsh Mining | 10⅛ |
| Ariz. Copperfield | 2⅞ | Marysville G. M. | 1⅛ |
| Atlanta | 18 | Mich. G. M. & M. | 65 |
| Big Ledge Cop. | 5⅞ | Mojave Tung. | 4⅞ |
| Booth | 12⅛ | Mont. G. M. | 97 |
| Bos. & Mont. | 87 | Mother Lode | 38⅞ |
| Butte C. & Z. | 1⅛ | New Bay Mus. | 65 |
| Calay Copper | 6⅞ | Nipissing | 8⅞ |
| Caledonia | 64 | Old Emma | 27 |
| Calumet & Jer. | 1 5-16 | Pittsburgh Jer. | 1 15-16 |
| Can Copper | 1 9-16 | Rex Con. | 18 |
| Cerro De Pasco | 39⅞ | Roch. Mines | 50 |
| Con. Ariz. Smelt. | 1⅞ | Sac. Val. Cop. | 1⅛ |
| Con. Homestead | 1⅞ | Silver Pick | 19 |
| Con. Nev. Utah | 5-16 | Stand. S. & L. | 1⅞ |
| Dundee Ariz. C. | 1⅛ | Stewart Mng. | ⅞ |
| Emma Cop. | 1⅞ | Success Mng. | 38 |
| Flor. Silver | 75 | Temiskaming | 63 |
| Goldfield Con. | 86 | Tono. Belmont | 4⅛ |
| Goldstone Mns. | 41 | Tono. Ext. | 4⅞ |
| Green Mon. | 12 | Uni. Eastern | 3 13-16 |
| Hecla Mng. | 5 3-16 | U. S. Cont. M. | 11⅞ |
| Insp. Need. Cop. | 1 11-16 | Uni. Verde Ex. | 40⅛ |
| Iron Blossom | 1 | Unity Gold | 3⅞ |
| Jerome Verde | 2 3-16 | West End Con. | 77 |
| Jerome Vic. Ext. | 3⅛ | White Oaks Mng. | 8⅛ |
| Jim Butler | 91 | Yuscarian Con. | 1⅞ |
| Jumbo Ext. | 84 | | |

## NEW YORK OIL STOCK QUOTATIONS.

[Furnished by E. F. Hutton & Co., Members New York Stock Exchange, 118 West Fourth street, Los Angeles.]

NEW YORK, Sept. 19.—Closing quotations:

| | Bid. | Ask. | | Bid. | Ask. |
|---|---|---|---|---|---|
| Anglo Am. | 13½ | 16½ | Prairie P. | 264 | 267 |
| Atlantic | 790 | 810 | Solar | 320 | 330 |
| Borne S. | 400 | 430 | So. Pipe | 210 | 215 |
| Buckeye | 107 | 109 | S. P. Oil | 300 | 305 |
| C'brough | 440 | 460 | S. W. P. P. | 110 | 115 |
| Colonial | 60 | 75 | S. O. Cal. | 295 | 300 |
| C'tinental | 420 | 430 | S. O. Ind. | 720 | 730 |
| Crescent | 40 | 42 | S. O. Kan. | 460 | 480 |
| C'berland | 92 | 92½ | S. O. Ky. | 460 | 480 |
| Eureka | 225 | 230 | S. O. Neb. | 460 | 480 |
| Galena | 164 | 167 | S. O. N. J. | 520 | 525 |
| Do. pfd. | 136 | 140 | S. O. N. Y. | 225 | 228 |
| Ill. Pipe | 193 | 198 | S. O. Ohio | 485 | 495 |
| Ind. Pipe | 104 | 107 | S. & Finch | 115 | 125 |
| Nat. Tran. | 15½ | 16½ | Union Tk. | 83 | 85 |
| N. Y. Tran. | 210 | 220 | Vacuum | 295 | 300 |
| Nor. Pipe | 103 | 107 | W'ington | 50 | 51 |
| Ohio Oil | 254 | 257 | W. Pierce | 13½ | 14½ |
| Prairie | 420 | 425 | | | |

Telephone "Want Ads" for insertion in the Sunday Times should be ordered before the rush of business Saturday night.

## FINANCIAL.

OFFICE OF THE TIMES,
Los Angeles, Sept. 20, 1916.

Bank clearings yesterday were $4,216,844.32, an increase of $911,990.51, compared with the corresponding day last year.

| | 1916. | 1915. | 1914. |
|---|---|---|---|
| Monday | $4,520,600.37 | $3,847,182.32 | $3,247,522.53 |
| Tuesday | 4,216,844.32 | 3,304,853.81 | 2,540,423.99 |

Favorite.

## UNION FEATURES ON LOCAL EXCHANGE.

SHARP ADVANCE RECORDED IN OIL LEADER.

Increased Demand for Associated — Oatman List Displays Firmness—Big Jim Steady—Tom Reed Declines—United Northern Shows Improvement.

The pronounced strength of Union Oil was the chief feature to Tuesday's session of the Los Angeles Stock Exchange. Although only 60 shares changed hands during the day, buyers bid the stock up to 91.50 at the close, a gain of 1½ points over night. It looks as if Union was headed for par within a short time and at the rate the stock is now advancing that mark should have been reached within another week or ten days. Associated was also active, some 170 shares selling at prices ranging from 69.50 for off board transactions to 70.00. The mining list was drawn on heavily by the speculating public and the Oatman list continued to display firmness, with a few of the issues showing a sharp advance at the end of the meeting. Ivanhoe rose to 7⅝ and a heavy call for United Northern sent the quotation for that stock to 11. Big Jim was steady but Tom Reed closed down 3 points as compared to final dealings the day before. An increased inquiry for Adams has resulted in a higher market for that security. Home Telephone, preferred, gained a quarter and many local brokers are claiming that this stock is the best speculative bet in the Los Angeles market today. If the merger proposition falls through next month, and the franchise of the Pacific company is forfeited in consequence, it is expected that the quotation for Home, preferred, will rise to par or better. On the contrary, if the consolidation of the two competing telephone concerns takes place, local bulls can see nothing below 90.00 for the stock. A basis for the common stock is harder to figure out, but the consensus of opinion seems to be that the stock at present prices is below what it will reach after the merger plan has been disposed of.

LOCAL CLOSING. STOCK QUOTATIONS.

[As posted at the Los Angeles Stock Exchange, I. W. Hellman Building.]

BANK LIST.

| | Bid. | Asked. |
|---|---|---|
| Cal. Savings Bank | .... | $120.00 |
| Citizens' National | $260.00 | .... |
| Commercial National | 180.00 | .... |
| Farmers' & Merchants' Nat. | 300.00 | 320.00 |
| First National | 665.00 | 675.00 |
| German-American Tr. & Sav. | 360.00 | 370.00 |
| Hellman Com. Tr. & Sav. | .... | 225.00 |
| Home Sav. Bank of L. A. | 140.00 | .... |
| Hibernian Sav. Bank | 125.00 | .... |
| Merchants' National | 200.00 | .... |
| National Bank of Cal. | 200.00 | .... |
| Security Tr. & Sav. Bank | 374.00 | 382.00 |
| U. S. National Bank | 150.00 | .... |

BOND LIST. (With Accrued Interest.)

| | Bid. | Asked. |
|---|---|---|
| American Petroleum Co. | 90 | .... |
| Associated Oil Co. | 102 | .... |
| Corona Power & W. Co. | 89⅛ | .... |
| Cucamonga Water Co. | 98⅛ | .... |
| Home Telephone Co. | 89 | 90 |
| Home Tel. Co. 1st Refg. | 91⅛ | 93 |
| Home Tel. & Tel. of S. D. | 90⅛ | .... |
| L. A. Pac. 1st Con. Mtge. | 91⅛ | .... |
| L. A. Pac. Ry. 1st Refg. | 91⅛ | .... |
| L. A. Railway Co. | 99 | .... |
| L. A. R. R. Corp. 5s. | 86⅛ | .... |
| Mission Trans. & R. Co. | 96 | 102 |
| Mt. Lowe Railway | 81 | 92 |
| Pac. Elec. Ry. Co. | 98 | 99⅛ |
| Pac. Light & Power Co. | 97⅛ | .... |
| Pac. L. & P. Gtd. | 97⅛ | .... |
| Pasadena Home T. & T. Co. | 87 | 92⅛ |
| Prod. Transportation Co. | 99 | 101 |
| S. Monica Bay H. T. Co. | 95 | 98 |
| Temescal Water Co. | 100 | 104 |
| Traders Oil Co. | 90 | .... |
| Union Oil Co. | 93⅛ | 95⅛ |
| Union Transportation Co. | 95 | 98 |
| U. S. L. D. T. & T. Co. | 75 | .... |
| Visalia Water Co. | 89⅛ | .... |

INDUSTRIAL LIST.

| | Bid. | Asked. |
|---|---|---|
| California Hospital | .... | $ 70.00 |
| Consolidated Realty Co. | 66.00 | .... |
| Emergency Hospital | 33.00 | .... |
| Home Telephone pfd. | 76.12½ | 77.00 |
| Home Telephone com. | 41.75 | 42.50 |
| L. A. Athletic Club | 8.50 | .... |
| L. A. Brewing Co. | 100.00 | .... |
| L. A. Investment Co. | .... | .68½ |
| Occidental Life Ins. Co. | 125.00 | .... |
| Pac. Mut. Life Ins. Co. | 495.00 | 505.00 |
| Prod. Transportation Co. | 98.25 | 105.00 |
| S. Diego Home T. & T. Co. | .... | 9.50 |
| S. Monica B. H. T. pfd. | 6.00 | 12.00 |
| So. Cal. Edison pfd. | 104.00 | .... |
| So. Cal. Edison com. | 90.00 | 95.00 |
| Sun Drug Co. | .... | 1.00 |
| Title I. & Tr. Co. | 124.00 | .... |
| U. S. L. D. T. & T. Co. pfd. | 34.75 | 40.00 |

MINING LIST.

| | Bid. | Asked. |
|---|---|---|
| Oatman District— | | |
| Adams Mining Co. | $ .12⅝ | .12⅞ |
| Arizona Tom Reed | .... | .25 |
| Argo Mines | .... | .15 |
| Big Jim Gold Mining Co. | 1.20½ | 1.21 |
| Boundary Cone | .17⅛ | .35 |
| Carter Gold | .09⅛ | .09⅞ |
| Fessenden Gold | .11⅛ | .14 |
| Gilt Edge | .01⅛ | .01⅛ |
| Gold Range | .03 | .03⅛ |
| Gold Dust | .11 | .20 |
| Hi Henry | .01⅛ | .02 |
| Iowa Gold | .05 | .09 |
| Ivanhoe Con. Mines Co. | .07⅛ | .07⅞ |
| Lucky Boy | .14⅛ | .15 |
| Midway Mining Co. | .31⅛ | .... |
| Oatman Queen | .03 | .06 |
| Pictured Rock | .05 | .... |
| San Francisco Gold | .... | .20 |
| Sun Dial Gold | .04⅛ | .05⅛ |
| Sunnyside Mining | .... | .35 |
| Tom Reed | 1.96 | 1.97 |
| United Eastern | 3.95 | .... |
| United Western | .04⅛ | .06 |
| United Northern | .10⅛ | .... |
| Other Districts— | | |
| Cons. Mines Co. | .01⅛ | .... |
| Yellow Pine | 1.25 | .... |

OIL LIST.

| | Bid. | Asked. |
|---|---|---|
| Amalgamated Oil | $ 65.00 | $ 72.50 |
| Associated Oil | 69.75 | 70.00 |
| Brookshire Oil | .... | .12½ |
| Columbia | 1.05 | .... |
| Enos Oil Co. | .00½ | .... |
| Globe | .01 | .... |
| Jade Oil Co. | .03 | .07 |
| Mascot Oil Co. | .... | 1.00 |
| National Pacific Oil Co. | .02 | .02½ |
| New Penn. Pet. Co. | .17 | .... |
| Rice Ranch Oil Co. | 1.20 | 1.35 |
| Traders Oil Co. | 48.00 | 55.00 |
| Union | 91.00 | 92.00 |
| Union Provident Co. | 90.75 | 91.50 |
| United Petroleum | 91.00 | .... |
| United Oil Co. | .18 | .... |
| West Coast Oil pfd. | 115.00 | .... |
| Western Union | 85.00 | .... |

SALES.

Morning session—

| | | |
|---|---|---|
| 2,000 | Adams | $ .12⅝ |
| 1,000 | Do. | .12⅝ |
| 30 | Associated Oil | 70.00 |
| 200 | Big Jim | 1.20½ |
| 600 | Do. | 1.21 |
| 5,000 | Carter | .09⅛ |
| 500 | Do., seller 30 days | .09⅛ |
| 1,000 | Do. | .09⅛ |
| 5,000 | Gilt Edge | .01⅛ |
| 1,000 | Gold Range | .03 |
| 5,000 | Do. | .03⅛ |
| 1,000 | Do., buyer 30 days | .03⅛ |
| 1,000 | Hi Henry | .02⅛ |
| 4,000 | Ivanhoe, buyer 30 days | .08 |
| 4,000 | Do. | .07⅛ |
| 1,000 | Do. | .07⅛ |
| 1,000 | Lucky Boy | .14⅛ |
| 5,000 | Do. | .14⅛ |
| 50 | L. A. Investment | .68 |
| 1,000 | Midway Mining | .31⅛ |
| 1,000 | Pictured Rock | .05 |
| 100 | Tom Reed | 1.98 |
| 100 | Do. | 1.97 |
| 100 | Do. | 1.96⅛ |
| 1,000 | United Northern | .09⅛ |
| 2,000 | Do. | .09⅛ |
| 2,000 | Do. | .09⅛ |
| 40 | Union Oil | 90.50 |
| 10 | Do., buyer 30 days | 91.00 |
| 10 | Union Provident | 90.00 |

Afternoon session—

| | | |
|---|---|---|
| 1,000 | Adams | .12⅝ |
| 900 | Big Jim | 1.20½ |
| 200 | Do. | 1.20 |
| 1,000 | Carter | .09⅛ |
| 1,000 | Do. | .09⅛ |
| 1,000 | Gold Range | .03⅛ |
| 3,000 | Hi Henry | .02 |
| 1,000 | Ivanhoe | .07⅛ |
| 1,000 | Do. | .07⅛ |
| 200 | L. A. Investment | .68⅛ |
| 1,000 | Pictured Rock | .05 |
| 100 | Tom Reed | 1.97 |
| 10 | Union Oil | 91.50 |
| 5 | Union Provident | 90.00 |
| 13 | Do. | 91.00 |
| 100 | United Oil | .19 |
| 6,000 | United Northern | .10 |
| 1,000 | Do., seller 5 days | .10⅛ |
| 2,000 | Do. | .11 |

Informal—

| | | |
|---|---|---|
| 60 | Associated Oil | 69.50 |

| | | |
|---|---|---|
| 80 | Do. | 70.00 |
| 1,000 | Carter | .09⅛ |
| 2,000 | Do., buyer 30 days | .09⅛ |
| 1,000 | Do., buyer 30 days | .09⅛ |
| 1,000 | Do., buyer 60 days | .10 |
| 6,000 | Gilt Edge | .01⅛ |
| 2,000 | Gold Range | .03⅛ |
| 70 | Home Telephone pfd. | 76.00 |
| 1,000 | United Oil | .19 |
| 2,000 | United Western | .06⅛ |

## STOCKS AND BONDS IN SAN FRANCISCO.

[BY A. P. NIGHT WIRE.]

SAN FRANCISCO, Sept. 19.—Following is the list of price ranges today on the San Francisco Stock and Bond Exchange:

| | Bid. | Asked. |
|---|---|---|
| U. S. Bonds— | | |
| 4s quarterly coupon (new) | 109⅛ | .... |
| 3s quarterly coupon | 101⅛ | .... |
| State Bonds— | | |
| San Francisco Sea Wall 4s | 4.00 | .... |
| Municipal Bonds— | | |
| San Francisco Municipal 3½s | 4.35 | .... |
| Miscellaneous Bonds— | | |
| Associated Oil Co. 5s | 102 | .... |
| Bay Counties Power Co. 5s | 102⅛ | .... |
| Cal. Central Gas & Electric 5s | 101 | 102 |
| Cal. Elec. Gen. Co. (Ser. A) 5s | 88⅛ | .... |
| Cal. Elec. Gen. Co. Unifying 5s | 103 | 104 |
| Cal. G. & E. G. M. & C. T. 5s | 90⅛ | 90⅛ |
| California Tel. & Light Co. 5s | .... | 100 |
| California Wine Association 5s | 90 | .... |
| City Electric Co. 5s | 88⅛ | .... |
| City Investment Co. 5s | .... | 89⅛ |
| Coast Counties Light & Power 5s | .... | 92⅛ |
| Edison Light & Power 6s | 105⅛ | .... |
| E. I. du Pont de Nem. Pdr. 4½s | 102⅛ | .... |
| First Federal Trust Co. 5s | 100⅛ | .... |
| Great Western Power Co. 5s | 89⅛ | 89⅛ |
| Home T. & T. of Spokane 5s | 96 | .... |
| Honolulu R. T. & L. Co. 6s | .... | .... |
| Lake Tahoe Ry. & T. Co. 5s | .... | 104 |
| Los Angeles Electric Co. 5s | .... | 99⅛ |
| Los Angeles Gas & Electric Co. 5s | 102⅛ | 102 |
| Los Angeles Gas & Elec. Corp. 5s | 99 | .... |
| Los Angeles Railway Co. 5s | .... | .... |
| Los Angeles Railway Corp. 5s | 87 | 97⅛ |
| Los Angeles Lighting Gtd. 5s | 101⅛ | 90 |
| L. A.-Pac. R. R. 1st Con. Mtg. 5s | .... | .... |
| L. A.-Pacific R. R. of Cal. 5s | 86⅛ | 91 |
| Marin Water & Power Co. 5s | 96 | .... |
| Market St. Ry. 1st Con. Mtg. 5s | 75 | 75⅛ |
| Natomas Co. of California 6s | 68⅛ | 68⅛ |
| Northern Ry. Co. of California 5s | 110 | 111⅛ |
| Northern California Railway 5s | 104⅛ | .... |
| Northern California Power Co. 5s | 88⅛ | 89⅛ |
| Northern Cal. Power Com. 5s | 81⅛ | .... |
| Oakland Transit Co. 5s | 88 | .... |
| Oakland Transit Co. 6s | .... | .... |
| Oakland Transit Con. 5s | .... | 85 |
| Oakland Traction Con. 5s | 40⅛ | .... |
| Oakland Traction Co. 5s | 29 | .... |
| Omnibus Cable Railway 6s | 85 | .... |
| Oro Electric Corp. 6s | 76 | .... |
| Pacific Gas Imp. 4s | 92 | .... |
| Pacific Gas & Electric Co. 5s | 90⅛ | .... |
| Pacific Electric Railway Co. 5s | .... | .... |
| Pacific Light & Power Co. 5s | 98 | 91⅛ |
| Pacific Light & Power Gtd. 5s | 96⅛ | .... |
| Sacramento Elec., Gas & Ry. 5s | 100 | 100 |
| San Joaquin Light & Power 5s | 99⅛ | .... |
| S. J. L. & P. Cor. (Ser. A) 6s | 102⅛ | .... |
| S. F., Oakland & San Jose Ry. 5s | 79⅛ | .... |
| S. F., Oak. & S. J. 2nd Mtg. 5s | .... | 62 |
| S. F., Oak. & S. J. Con. Ry. 5s | .... | 62 |
| S. J. & Santa Clara Co. R. R. 4½s | .... | 75 |
| Sierra Railway of California 6s | 75 | .... |
| S. P. R. R. of C. 1st C. Gtd. 5s | 109⅛ | .... |
| S. P. Branch Ry. of California 6s | 120⅛ | 122 |
| S. P. R. R. Co. 1st Refg. 4s | 89⅛ | 90 |
| S. V. Water Co. Gen. Mtg. 4s | 90⅛ | .... |
| United Gas & Electric Co. 5s | 102 | .... |
| United R. R. of S. F. 4s | 31⅛ | .... |
| Valley Counties Power Co. 5s | 102⅛ | .... |
| Water Stocks— | | |
| Spring Valley Water Co. | 60 | 62⅛ |
| Gas and Electric Stocks— | | |
| Northern Cal. Power Co. Con. | 14⅛ | 14⅛ |
| Oro Electric Corp. pfd. | 7 | 12 |
| Pacific Gas & Electric 1st pfd. | 90⅛ | 91⅛ |
| Pacific Gas & Electric pfd. | 86⅛ | .... |
| Pacific Gas & Electric com. | 59⅛ | 60 |
| Bank Stocks— | | |
| Anglo-California Trust Co. | 105 | .... |
| Anglo & London-Paris Nat'l Bank | 144 | .... |
| Bank of California, N. A. | 265 | .... |
| First National Bank of S. F. | 280 | 287⅛ |
| Mercantile National Bank | 287⅛ | .... |
| Union Trust Co. | 2250 | .... |
| Savings Banks— | | |
| Humboldt Savings Bank | 100 | .... |
| Mutual Savings Bank | 81⅛ | .... |
| Security Savings Bank | 325 | .... |
| Street Railroad Stocks— | | |
| California | 80 | .... |
| Powder Stocks— | | |
| E. I. du Pont de Nem. & Co. com. | .... | 277 |
| Sugar Stocks— | | |
| Hawaiian Commercial & Sugar Co. | 50⅛ | 50⅛ |
| Hawaiian Sugar Co. | 43⅛ | .... |
| Honokaa Sugar Co. | 19 | .... |
| Hutchinson Sugar Plantation | 28 | .... |
| Onomea Sugar Co. | 55⅛ | 58 |
| Paauhau Sugar Plantation Co. | 24⅛ | .... |
| Union Sugar Co. | 82⅛ | 83 |
| Oil Stocks— | | |
| Amalgamated Oil Co. | .... | .... |
| Associated Oil Co. | 69⅛ | 74 |
| Sterling Oil & Dev. Co. | 109 | 70⅛ |
| West Coast Oil Co. pfd. | 119 | .... |
| Miscellaneous Stocks— | | |
| Alaska Packers' Association | 152⅛ | 152 |
| Armsby Co. of New York pfd. | 101⅛ | 103 |
| Cal. Fruit Canners' Association | .... | 102 |
| Cal. Wine Association pfd. | 41 | .... |
| Cal. Wine Association com. | 37⅛ | 38 |
| Hunt Bros. Co. pfd. | .... | .... |
| Natomas | 15⅛ | 17 |
| Pacific Auxiliary Fire Alarm | 5 | .... |
| Pacific Tel. & Tel. pfd. | 97 | .... |
| Pacific Tel. & Tel. com. | 34 | .... |
| Philippine Tel. & Tel. Corp. | .... | .... |

SALES.

Morning session—

| | | |
|---|---|---|
| 20,000 | Pacific Tel. & Tel. 5s | 102 |
| 6,000 | Market Street Railway 5s | 75⅛ |
| 1,000 | Spring Valley Water Co. 4s | 90⅛ |
| 5,000 | Southern Pacific Ref. 4s | 90⅛ |
| 4,000 | Great Western Power 4s | 89⅛ |
| 5,000 | Cal. Wine Association 5s | 90⅛ |
| 50 | Northern California Power | 14⅛ |
| 50 | Pacific Gas & Electric 1st pfd. | 91 |
| 50 | Alaska Packers' Association | 153 |
| 20 | Cal. Wine Association pfd. | 41 |
| 40 | Hutchinson Sugar Plantation | 28 |
| 20 | Union Sugar Co. | 82⅛ |
| 3,000 | Oakland Traction Con. 5s | 40 |
| 1,000 | Oakland Traction Con. 5s | 40⅛ |

Afternoon session—

| | | |
|---|---|---|
| 6,000 | Pacific Tel. & Tel. 5s | 102 |
| 1,000 | Sacramento Elec., Gas & Ry. 5s | 100 |
| 5,000 | City Electric Co. 5s | 88⅛ |
| 5,000 | City Electric Co. 5s | 88⅛ |
| 5,000 | Cal. Gas & Electric Unifying 5s | 99⅛ |
| 1,000 | Los Angeles Railway Corp. 5s | 88⅛ |
| 100 | Associated Oil Co. | 70 |
| 205 | Spring Valley Water Co. | 62⅛ |
| 10 | Pacific Gas & Electric 1st pfd. | 91 |
| 10 | Pacific Gas & Electric com. | 60 |
| 100 | Pacific Tel. & Tel. pfd. | 97⅛ |
| 500 | Anglo London-Paris National Bank | 143 |
| 10 | Hutchinson Sugar Plantation | 28⅛ |

## NEVADA MINING SALES AND RANGE.

[BY A. P. NIGHT WIRE.]

SAN FRANCISCO, Sept. 19.—Following are sales and range of quotations:

| Sales. | Goldfield— | High. | Low. | Bid. | Asked. |
|---|---|---|---|---|---|
| 4,000 | Atlanta | .09 | .09 | .09 | .10 |
| 1,500 | Booth | .12 | .12 | .11 | .12 |
| 5,000 | Blue Bull | .02 | .02 | .02 | .03 |
| | F. Frac. | .... | .... | .06 | .07 |
| | C. O. D. | .... | .... | .02 | .03 |
| | Dbd. B. B. | .... | .... | .03 | .04 |
| | Florence | .... | .... | .45 | .47 |
| 1,200 | Gfd. Con. | .74 | .73 | .72 | .74 |
| 2,100 | Jumbo Ex. | .35 | .34 | .34 | .35 |
| 4,000 | Merger | .07 | .07 | .07 | .08 |
| 2,000 | Spearh'd | .04 | .04 | .04 | .05 |
| 5,500 | Silver Pick | .19 | .18 | .17 | .18 |
| | Vernal | .... | .... | .03 | .04 |
| | Yellow T. | .... | .... | .01 | .02 |
| | Oro | .... | .... | .03 | .04 |
| 5,000 | Sandst'm | .04 | .04 | .03 | .05 |
| | Kewanas | .... | .... | .09 | .10 |
| | Manhattan— | | | | |
| | Big Four | .... | .... | .05 | .07 |
| | Dexter U. | .... | .... | .01 | .02 |
| | Gold W. | .... | .... | .01 | .03 |
| | Man. Con. | .... | .... | .01 | .02 |
| 18,000 | White Cap | .34 | .32 | .33 | .34 |
| 1,400 | Big Jim | 1.20 | 1.20 | 1.20 | 1.22½ |
| | Comstock— | | | | |
| 1,800 | Con. Va. | .10 | .09 | .09 | .10 |
| | Confidence | .... | .... | .15 | .... |
| 200 | Hale & N. | .10 | .10 | .10 | .11 |
| 1,200 | Mexican | .17 | .16 | .16 | .17 |
| 500 | Ophir | .22 | .22 | .22 | .23 |
| 200 | Savage | .14 | .14 | .13 | .15 |
| 1,600 | Sierra N. | .34 | .33 | .32 | .33 |
| 1,200 | Union | .70 | .70 | .69 | .70 |
| | Tonopah— | | | | |
| | Belmont | .... | .... | 4.25 | .... |
| 17,000 | Cash Boy | .06 | .06 | .06 | .07 |
| 5,500 | Gipsy Q. | .06 | .06 | .06 | .07 |
| | Jim Butler | .... | .... | .90 | .93 |
| 2,600 | Midway | .23 | .22 | .21 | .23 |
| | M. P. Ex. | .... | .... | .07 | .08 |
| | Montana | .... | .... | .21 | .23 |
| | Mts. Ex. | .... | .... | .19 | .22 |
| | McNam. | .... | .... | .05 | .06 |
| 1,500 | N. Star | .17 | .17 | .16 | .18 |
| 500 | Rescue E. | .23 | .23 | .23 | .24 |
| | Ton. of N. | .... | .... | 5.40 | .... |
| | Ton. Ex. | .... | .... | 5.50 | 6.00 |
| 21,800 | Umatilla | .02 | .02 | .02 | .03 |
| 100 | West End | .72 | .72 | .72 | .74 |
| | Miscellaneous— | | | | |
| 500 | P. S. Peak | .06 | .06 | .06 | .07 |
| | Nev. Hills | .... | .... | .24 | .25 |
| 1,000 | Round Mt. | .43 | .42 | .41 | .43 |

## STOCK PRICES ON CHICAGO EXCHANGE.

[BY DIRECT WIRE—EXCLUSIVE DISPATCH.]

CHICAGO BUREAU OF THE TIMES, Sept. 19.—Chicago stocks:

| | Close. |
|---|---|
| American Radiator | 400 |
| American Shipbuilding | 49 |
| Booth Fisheries | 46½ |
| Booth Fisheries pfd. | 83 |
| C. C. & C. Rys. | 2⅞ |
| C. C. & C. Rys. pfd. | 15 |
| Chicago Elevated Railway pfd. | 32 |
| Chicago Pneumatic Tool | 73 |
| Chicago Railways, Series 2 | 14½ |
| Commonwealth Edison | 143 |
| Edmunds & Jones | 48½ |
| Hartman Corporation | 73 |
| Hart S. & M. | 90 |
| Illinois Brick | 90½ |
| Lindsay Light | 22½ |
| Montgomery-Ward pfd. | 115½ |
| National Carbon | 190 |
| National Carbon pfd. | 125 |
| Public Service | 118⅝ |
| People's Gas | 107⅝ |
| Quaker Oats | 315 |
| Quaker Oats pfd. | 110 |
| Sears Roebuck | 208½ |
| Stewart-Warner | 112 |
| Swift & Co. | 151½ |
| Union Carbide | 167½ |
| United Paper Board | 21½ |

Grain.

## ADVANCE IN WHEAT ON EXPORT BUYING.

SALES ABROAD TOTAL MILLION AND QUARTER BUSHELS.

Visible European Supply Shows Big Falling off and United States is Called on to Fill Demand. Corn and Oats Rally and Hogs are Highest in Fifty Years.

[BY A. P. NIGHT WIRE.]

CHICAGO, Sept. 19.—Liberal export buying brought about a bulge in the wheat market today notwithstanding that at first the bears seemed to have nearly complete control. Prices closed unsettled, at ¼ to 1½ higher, with December at 1.49⅝ to 1.50 and May at 1.50⅝. Corn finished ½ off to ⅝ up, oats with a gain of ¼ and provisions varying from 20 decline to a rise of 60. Wheat took a decided downward swing during the early dealings. Selling pressure showed a notable increase and there was an apparent absence of any urgent demand. Export sales of wheat today amounted altogether to 1,250,000 bushels, of which one-half at least was said to have been grown in the United States. The European visible supply total showed a falling off of 4,720,000 bushels. Corn rallied with wheat. Oats responded to news of a sharp advance in prices at Winnipeg. The late strength of wheat and corn here helped also to cause increased buying. Highest quotations on hogs since 1867 gave provisions in general something of a hoist. In addition, there was said to have been good export buying of lard.

CLOSING FIGURES.

Wheat, December, 1.49⅝; May, 1.50⅝. Corn, December, 73⅜; May, 76⅝. Oats, December, 47⅞; May, 51. Pork, December, 23.65; January, 23.57. Lard, October, 14.50; January, 13.62. Ribs, October, 14.20; January, 12.65.

CASH PRICES.

Corn, No. 2 yellow, 87@87¼; No. 4 yellow, 81¼@82; No. 4 white, 81⅝@83. Rye, No. 2, 1.20@1.20½. Barley, 80@1.15. Timothy, 3.50@4.50. Clover, 11.00@14.00.

RANGE OF PRICES.

| | Open. | High. | Low. | Close Bid. | Close Asked. |
|---|---|---|---|---|---|
| Wheat— | | | | | |
| May | 1.49½ | 1.51½ | 1.47⅝ | 1.50⅝ | .... |
| Sept. | 1.48¼ | 1.50⅛ | 1.47⅝ | 1.49⅝ | .... |
| Dec. | 1.48⅛ | 1.50⅝ | 1.47 | 1.50 | .... |
| Corn— | | | | | |
| May | .76 | .77 | .75⅜ | .76⅝ | .... |
| Sept. | .86⅝ | .87 | .85⅞ | .... | .86⅝ |
| Dec. | .72⅞ | .73⅜ | .72⅛ | .73⅜ | .... |
| Oats— | | | | | |
| May | .50½ | .51 | .50⅛ | .... | .51 |
| Sept. | .45⅝ | .45 | .44⅞ | .44⅞ | .... |
| Dec. | .47¼ | .47⅞ | .47⅛ | .47⅞ | .... |
| Pork— | | | | | |
| Sept. | 28.05 | 28.07 | 28.05 | .... | 28.07 |
| Oct. | 26.85 | 26.90 | 26.75 | .... | 26.80 |
| Lard— | | | | | |
| Sept. | 14.52 | 14.57 | 14.50 | 14.67 | .... |
| Oct. | 14.45 | 14.52 | 14.40 | 14.50 | .... |
| Ribs— | | | | | |
| Sept. | 14.70 | 14.60 | 14.52 | 14.52 | .... |
| Oct. | 14.17 | 14.20 | 14.05 | 14.20 | .... |

PORTLAND MARKET.

[BY A. P. NIGHT WIRE.]

PORTLAND (Or.) Sept. 19.—Wheat strong; trading light. Spot bids unsettled, unchanged to 1 lower to 1 higher. Bluestem, 1.32; forty-fold, 1.28; club, 1.26; Red Fife, 1.27; Red Russian, 1.24.

SAN FRANCISCO MARKET.

[BY A. P. NIGHT WIRE.]

SAN FRANCISCO, Sept. 19.—Wheat firm; no trading. Barley, December, 1.74 bid, 1.77 asked; May, 1.76 bid, 1.79 asked.

Afternoon session: Barley, May, 1.77 bid, 1.77⅝ asked; December, 1.74 bid, 1.74⅝ asked.

## PRICES ON LOCAL GRAIN EXCHANGE.

These quotations are in car lots, and sacked unless otherwise specified.

| | Bid. | Asked. |
|---|---|---|
| No. 1 Sonora mill-wheat | .... | $2.25 |
| Texas No. 2 recleaned oats | .... | 2.30 |
| California seed oats | 1.90 | 2.10 |
| No. 1 bright feed barley | 1.68⅝ | 1.71¼ |
| No. 1 dark feed barley | .... | 1.70 |
| No. 2 yellow corn, bulk | .... | 2.00 |
| Milo maize, local | 1.62½ | 1.75 |
| Utah-Idaho red bran | .... | 29.50 |
| Local white bran | .... | 20.00 |
| Montana mill run | .... | 28.50 |
| Northern middlings | .... | 29.00 |
| Oats middling | .... | 28.00 |
| Cotton seed meal | $1.00 | .... |

SPECIALS.

Future barley in 100-ton lots:

| | Bid. | Asked. |
|---|---|---|
| Second half September | $1.89⅝ | .... |
| Second half October | 1.70 | .... |

## THE METAL MARKET, LEAD, COPPER, IRON.

[BY DIRECT WIRE—EXCLUSIVE DISPATCH.]

NEW YORK BUREAU OF THE TIMES, Sept. 19.—These prices were quoted on the local Metal Exchange: Spelter, bid today, 9.70; bid Monday, 9.70. Quicksilver, bid today, 75.00; bid Monday, 75.00. Bar silver in London, 32⅝d, off 1-16d; in New York, 65⅝, off ⅛. Mexican dollars, 52⅝@53.

LEAD AND COPPER.

[BY A. P. NIGHT WIRE.]

NEW YORK, Sept. 19.—Lead, 7.00@7.20. Spelter steady; spot, East St. Louis delivery, 9¼@9⅝. Copper firm: electrolytic, 27.00@28.25. Iron steady and unchanged.

COLORADO TUNGSTEN.

[BY DIRECT WIRE—EXCLUSIVE DISPATCH.]

BOULDER (Colo.) Sept. 19.—Colorado concentrates, 60 per cent., 18.00 to 23.00 per unit. Crude ores, 60 per cent., 15.00@20.00; 25 per cent., 9.40 to 10.00; 10 per cent., 7.80 to 9.00 per unit.

Cotton.

## MARKET'S STRENGTH SURPRISE TO BULLS.

BUYING INDICATIVE OF RETURN OF PUBLIC INTEREST.

Light Hedge Sales, Firmness of Liverpool and Expectation of Bullish Government Report for October All are Factors—Prices Make Strong Advance.

[BY DIRECT WIRE—EXCLUSIVE DISPATCH.]

NEW YORK BUREAU OF THE TIMES, Sept. 19.—Cotton showed a continuation of the strength which has surprised even the bulls in the last few days. The buying is construed as indicating a return of public interest on the bull side, influenced chiefly by light hedge sales, the firmness of Liverpool and the expectation of a bullish report from the Department of Agriculture for October. The opening was steady, at an advance of 2 to 7 points, which was hardly up to the expectations aroused by the strong cables from Liverpool. Hedge-selling was comparatively light. Heavier local and Liverpool buying soon imparted a very firm undertone. Prices quickly advanced about 25 points without meeting much realization. In the late trading there was a renewal of activity by the bulls and the close was steady at a net gain of 21 to 31 points. Liverpool was a heavy buyer in the first hour. This demand was believed to reflect the lower freight rate for September sailing. Liverpool houses were put down as buyers of about 50,000 bales.

RANGE OF PRICES.

| Option— | Open. | High. | Low. | Close Bid. | Close Asked. |
|---|---|---|---|---|---|
| January | 16.04 | 16.28 | 15.95 | 16.20 | 16.28 |
| February | .... | .... | .... | 16.33 | .... |
| March | 16.19 | 16.44 | 16.10 | 16.42 | 16.43 |
| May | 16.34 | 16.60 | 16.28 | 16.57 | 16.60 |
| June | .... | .... | .... | 16.63 | .... |
| July | 16.40 | 16.60 | 16.30 | 16.60 | 16.71 |
| October | 15.71 | 16.06 | 15.71 | 16.01 | 16.02 |
| November | .... | .... | .... | 15.98 | 16.02 |
| December | 15.94 | 16.19 | 15.87 | 16.18 | 16.19 |

Spots—16.15.

NEW ORLEANS MARKET.

[BY DIRECT WIRE—EXCLUSIVE DISPATCH.]

NEW ORLEANS, Sept. 19.—New Orleans spot cotton market today: Low ordinary, 12.63; ordinary, 13.38; good ordinary, 13.88; strict good ordinary, 14.38; low middling, 14.88; strict low middling, 15.13; middling, 15.38; strict middling, 15.57; good middling, 15.75; strict good middling, 16.00; middling fair, 16.37; middling fair to fair, 16.62; fair, 16.87. Sales, 2220 bales; to arrive, 490 bales; delivered on contract, none. Tone of market steady.

LIVERPOOL COTTON.

[BY ATLANTIC CABLE AND A. P.]

LIVERPOOL, Sept. 19.—Cotton, spot, firm; good middling, 9.71; middling, 9.55; low middling, 9.39. Sales, 8000; 500 for speculation and export.

## LIVE-STOCK MARKET AT VARIOUS CENTERS.

[BY A. P. NIGHT WIRE.]

CHICAGO, Sept. 19.—Hogs—Receipts, 13,000; firm; bulk, 10.50@11.40; light, 10.35@11.35; mixed, 10.35@11.35; mixed, 10.10@11.60; heavy, 10.10@11.45; rough, 10.10@10.30; pigs, 7.00@9.50. Cattle—Receipts, 5000; weak. Natve beef cattle, 6.60@11.20; western steers, 6.00@9.40; stockers and feeders, 6.50@6.75; cows and heifgers, 3.50@9.35; calves, 8.25@11.75. Sheep—Receipts, 27,000; steady. Wethers, 6.75@8.40; lambs, 6.75@10.85.

PORTLAND MARKET.

[BY A. P. NIGHT WIRE.]

PORTLAND (Or.) Sept. 19.—Hogs steady; receipts, 319. Prime light, 9.65@9.75; prime strong weights, 9.50@9.60; good to prime mixed, 9.00@9.35; rough heavy packing, 8.55@9.00; pigs and skips, 8.00@8.75; stock hogs, 7.25@8.00. Cattle steady; receipts, 30. Steers, prime light, 6.65@7.00; prime heavy, 6.75@7.00; good, 6.00@6.50; cows, choice, 5.25@5.50; medium to good, 4.50@5.00; ordinary to fair, 4.00@4.50; heifers, 4.00@5.85; bulls, 3.00@4.25; calves, 3.50@6.50. Sheep steady; receipts, 30. Spring lambs, 8.00@8.50; common lambs, 5.50@6.00; choice yearling wethers, 6.25@6.50; good yearlings, 5.75@6.25; choice light ewes, 5.00@5.50; heavy ewes, 3.50@4.50.

KANSAS CITY MARKET.

[BY A. P. NIGHT WIRE.]

KANSAS CITY, Sept. 19.—Cattle—Receipts, 23,000; steady. Prime fed steers, 10.00@11.00; dressed beef steers, 7.50@9.75; western steers, 6.75@9.25; southern steers, 5.75@8.25; cows, 4.50@7.00; heifers, 6.00@10.00; stockers and feeders, 6.00@9.10; bulls, 5.00@6.50; calves, 6.50@11.00.

## CLOSING PRICES ON SALT LAKE EXCHANGE.

[Furnished by Logan & Bryan, Members New York and Boston Stock Exchanges, Van Nuys Bldg., Los Angeles.]

SALT LAKE, Sept. 19.—Closing quotations were:

| | Close. | | Close. |
|---|---|---|---|
| Anta. Star | .06¼ | New Quincy | .20 |
| Albion | .11 | O. K. Silver | .... |
| Big Four Ex. | 1.02½ | Prince Con. | 1.30 |
| Bag Gold | 1.10 | Reed's Peak | .... |
| Colo. Retail | .18 | Rico Con. | .... |
| Cola. Con. | .18 | Rico Wolf | .... |
| Cardiff | 7.00 | Selle | .10¼ |
| Dragon | .... | Silver King C. L. | 3.40 |
| Emma Cop. | 1.30 | S. K. Cons. | 3.50 |
| Howell | .... | Sioux Con. | .... |
| Iron Blossom | 1.47½ | South Hecla | 1.97½ |
| Keystone | .... | Tintic Stan. | .... |
| Mt. Sulphur | .... | Walker Mining | 1.12½ |
| Mich. Utah | .... | Yankee Con. | .10 |

## OATMAN STOCKS IN SAN FRANCISCO.

[BY DIRECT WIRE—EXCLUSIVE DISPATCH.]

SAN FRANCISCO BUREAU OF THE TIMES, Sept. 19.—Oatman stocks ranged as follows:

| Sales. | | Bid. | Asked. | High. | Low. |
|---|---|---|---|---|---|
| 500 | Argo | .06 | .07 | .06 | .... |
| | A. T. Reed | .10 | .20 | .... | .... |
| 1,400 | Big Jim | 1.20 | 1.22½ | 1.20 | .... |
| 2,500 | Blk. Range | .20 | .22 | .21 | .19 |
| | Cash Entry | .13 | .15 | .... | .... |
| 1,000 | Gilt Edge | .01 | .02 | .01 | .... |
| 2,500 | Gold Ray | .08 | .10 | .08 | .... |
| | G. Monster | .83 | .85 | .... | .... |
| | G. R. B. | .08 | .... | .... | .... |
| 5,000 | Hi Henry | .01 | .02 | .02 | .... |
| | Lazy Boy | .07 | .10 | .... | .... |
| | Lor. M. C. | .... | .60 | .... | .... |
| 2,000 | Lucky Boy | .14 | .15 | .15 | .... |
| | Nellie | .10 | .17 | .... | .... |
| | Oat. Con. | .12 | .... | .... | .... |
| 1,000 | Oat. N. S. | .09 | .11 | .10 | .... |
| | Times | .04 | .... | .... | .... |
| | Tip'rary | .05 | .... | .... | .... |
| | United W. | .04 | .06 | .... | .... |

## RAW AND REFINED SUGAR QUOTATIONS.

[BY A. P. NIGHT WIRE.]

NEW YORK, Sept. 19.—Raw sugar, firm; centrifugal, 5.52; molasses, 4.02. Refined, steady; fine granulated, 6.40.

RANGE OF PRICES.

| Option— | High. | Low. | Close Bid. | Close Asked. |
|---|---|---|---|---|
| January | 4.15 | 4.12 | 4.13 | 4.20 |
| February | 4.05 | 4.04 | 4.01 | 4.03 |
| March | 4.08 | 4.03 | 4.03 | 4.03 |
| April | 4.05 | 4.03 | 4.03 | 4.03 |
| May | 4.07 | 4.07 | 4.10 | 4.12 |
| July | 4.11 | 4.11 | 4.13 | 4.15 |
| August | .... | .... | 4.15 | 4.15 |
| September | .... | .... | 4.69 | 4.64 |
| October | 4.58 | 4.43 | 4.55 | 4.60 |
| November | .... | .... | 4.57 | 4.59 |
| December | 4.45 | 4.38 | 4.44 | 4.45 |

## LISTED NEW YORK BOND QUOTATIONS.

[Furnished by E. F. Hutton & Co., Members New York Stock Exchange, 118 West Fourth street, Los Angeles.]

NEW YORK, Sept. 19. — Following are closing quotations on active bonds today:

| | Bid. | Asked. |
|---|---|---|
| A. T. & S. F. (Rocky Mountain) 1st 4s, 1965 | 83 | 83⅝ |
| A. T. & S. F. Gen. 4s, 1995 | 92½ | 92⅝ |
| B. & O. Conv. 4½s, 1933 | 94⅝ | 95 |
| C. & O. Conv. 5s, 1939 | 92⅝ | 92⅝ |
| C., M. & St. Paul 4s, 1934 | 90½ | 90⅝ |
| Illinois Central Joint 5s, 1963 | 100⅝ | 101 |
| L. S. & M. So. 4s, 1931 | 94¼ | 94⅛ |
| Northern Pacific 3s, 2047 | 65⅝ | 66 |
| New York Central Conv. 6s, 1935 | 114⅝ | 115⅛ |
| Oregon Short Line 4s, 1929 | 92 | 93⅛ |
| Southern Pacific Conv. 5s, 1934 | 104⅝ | 105⅛ |
| Southern Pacific Ref. 4s, 1955 | 89⅝ | 89⅝ |
| Southern Pacific Conv. 4s, 1929 | 87⅝ | 87⅞ |
| S. P. (C. P. Col.) 4s, 1949 | 86 | 86⅝ |
| Southern Railway 5s, 1994 | 70½ | 71 |
| Union Pacific Conv. 4s, 1927 | 94 | 94⅝ |
| Virginian 1st 5s, 1962 | 99¼ | 99⅝ |
| United States Steel 5s, 1963 | 105⅝ | 105⅞ |
| Am. T. & T. 4s, 1929 | 97⅝ | 97⅞ |
| Pacific Tel. & Tel. 5s, 1937 | 101⅝ | 102 |
| Anglo-French 5s, 1920 | 95⅝ | 95⅝ |
| Canadian 5s, 1921 | 99⅝ | 100 |
| Canadian 5s, 1926 | 99⅝ | 99⅞ |
| Canadian 5s, 1931 | 99⅝ | 100⅛ |
| Japan 2nd 4½s, Gern. 2, 1925 | 81⅝ | 82⅛ |

## COFFEE VALUES IN NEW YORK.

[Furnished by Logan & Bryan, Members New York and Boston Stock Exchanges, Van Nuys Bldg., Los Angeles.]

NEW YORK, Sept. 19.—Following is range of quotations:

| | Bid. | Asked. |
|---|---|---|
| January | 8.87 | 8.90 |
| March | 8.92 | 8.93 |
| April | 8.97 | 8.98 |
| May | 9.01 | 9.02 |
| June | 9.05 | 9.06 |
| July | 9.09 | 9.11 |
| September | 8.95 | 9.00 |
| November | 8.87 | 8.80 |
| December | 8.82 | 8.83 |

Don't Procrastinate.

Telephone your Sunday ads. to The Times Friday or early Saturday.

## RANGE OF STOCK PRICES IN BOSTON.

[Furnished by Logan & Bryan, Members New York and Boston Stock Exchanges, Van Nuys Bldg., Los Angeles.]

BOSTON, Sept. 19.—Following are closing quotations:

| | Bid. | Ask. | | Bid. | Ask. |
|---|---|---|---|---|---|
| [illegible] | | | | | |

Avoid the Rush on Saturday. Make a practice of phoning your Sunday ads. to The Times Friday, day or night. Collection for the service will be made at your home or office. Main 8200—Home 10391.

MORTGAGES
We operate a mortgage loan dept. in connection with our bond business, are prepared to make mortgages and invest for clients in same.
The ROYAL SECURITIES CORPORATION
209-10-11 Wright & Callender Bldg. Fourth.

NOTICE
To Real Estate Men
For all sales in WINDSOR SQUARE we will pay FULL commission to other agents.
R. A. ROWAN & CO.
200 Title Insurance Bldg.

Money to Loan
Any Amount at 6 and 7 per cent.
LOAN DEPARTMENT,
ROBERT MARSH CO.
Main 5045 10175

Market Suggestions
"Tom Reed"
Stock closed Tuesday $1.96 bid, at $1.97.
The importance of the strike on this property should not be underestimated. It means a great deal for the entire Oatman district. We believe Tom Reed will sell for very much higher prices.
"Big Jim"
Stock closed Tuesday $1.20 bid, at $1.21.
Present quotations look like bottom and we advise its immediate purchase at market.
"United Northern"
Crosscutting on 400 level showing very favorable developments and the next day or two may open up ore body. Showing previously made upper levels entitles Company to expect good values. This stock should be bought at once as any round of shots may cause developments that will warrant stock selling several times its present price of 11c to 12c per share.
"Carter"
We are advised that important financial negotiations are now being concluded which will insure a mill for this property. Development work continues favorable and we look for higher prices for the stock.
Buy it now at 9½c and 10c per share.
"Ivanhoe"
Recent developments were of a very promising nature, just as water was encountered. Arrangements are being made to install the necessary equipment to handle this water and when work is resumed we believe an ore body will be opened up.
Stock 7½ bid, at 8c. Should show good profits if bought now.
Market Outlook
The transactions on the local Stock Exchange of Saturday, Monday and Tuesday show a remarkable broadening of the market. All indications point to increased activity and further broadening of market with advancing prices.
H. E. Teter & Co.
591 I. W. Hellman Bldg.
Los Angeles.

Arizona Ray Copper 25c
Our COPPER LETTER out today—explains why we are recommending—yes, urging—our clients to buy ARIZONA RAY COPPER at 25c.
ARIZONA RAY adjoins the RAY CONSOLIDATED and the RAY HERCULES—RAY CONSOLIDATED selling at $25.00 a share and paying $3.00 in dividends. RAY HERCULES selling at $3.75 a share and building a Million Dollar mill.
JEROME VERDE—We advised our Los Angeles clients to buy this stock at 10c—now $2.75.
UNITED VERDE EXTENSION—We actually sold this stock to our clients, urging them to buy at 50c a share—now $40.00.
History repeats itself. We predict high prices for ARIZONA RAY.
Wire us your orders—take advantage of the first offering.
J. E. Meyer & Co.
BROKERS
Suite 231 Byrne Bldg., Third and Broadway
Phones: Main 7, A1849
Los Angeles, Cal.

¶ The Times completely overwhelms and submerges every other newspaper in Los Angeles in the volume of classified and display advertising printed every month in the year. This is due to the undeniable fact that The Times gets its advertising patrons quicker and better results than any other local medium.

E. F. HUTTON & CO.
Members New York Stock Exchange, New York Cotton Exchange, Chicago Board of Trade.
118 WEST FOURTH STREET
Branch: Alexandria Hotel
Home Office: 61 Broadway, New York
Private Wires Coast to Coast and All Southern Points
B. E. BURNS, Manager.

Stocks Carried on Margin
The strength and upward tendency of the present market now offers unusual speculative opportunities. All listed stocks carried on 25 per cent. margin.
Wilson, Lackey & Co.
Members L. A. Stock Exchange
430 I. W. Hellman Bldg.

LOGAN & BRYAN
BROKERS—STOCKS, BONDS, GRAIN, PROVISIONS, COTTON and COFFEE.
Members All Leading Exchanges. LOS ANGELES OFFICE, 210 W. SEVENTH ST.
Sunset Main 5410 L. N. STOTT, Manager Home 10031

$5 Down—$5 per month purchases a $100 6% First Mortgage Bond, 6% on your payments. Booklet on request.
Bankers Bond and Mortgage Company 6%
Washington Building 60533—Main 174

J. J. Doran Company
Stocks and Bonds
Citizens Nat. Bank Bldg.
Members L.A. Exchange

A. M. CLIFFORD & CO.
HIBERNIAN BUILDING SPRING AT FOURTH
HIGH GRADE BONDS 5% to 6%

E. H. ROLLINS & SONS
204 SECURITY BUILDING
INVESTMENT BONDS
Boston, New York, Philadelphia, Chicago, Denver, San Francisco, London.

Wm. R. Staats Co.
DEALERS IN MUNICIPAL AND CORPORATION BONDS
ALSO EXECUTE COMMISSION ORDERS IN LISTED SECURITIES.
LOS ANGELES PASADENA SAN FRANCISCO CHICAGO

# Business Page: Citrus Fruits, Butter and Eggs—Current Trade—Local Produce Market

## COMMERCIAL.

### LOCAL PRODUCE MARKET.

Although a few small lots of new crop walnuts are on the market the full movement has not started as yet. The California Walnut Growers' Association is expected to name opening prices for the new crop today. Opinions differ as to what the opening quotations will be, but a majority of the trade anticipate a higher price than last year, when 13½ cents a pound was the ruling figure. This year's estimate production is 12,000 tons as compared to the record-breaking crop of 15,000 tons last season. However, the crop will be the largest outside of 1915 and will represent an increase of approximately 7 per cent. over the five-year average. This is the earliest crop in the history of the association, and from all reports will excel as to quality also.

The canned tomato situation continues firm. Some shipments are being made east, especially to Texas and other middle western points. Latest statements from eastern growing centers are to the effect that the recent scare along the Atlantic seaboard over a short crop is not justified inasmuch as the advices now indicate a fairly large pack.

Winter Nellis pears are now in the Los Angeles market at 4 cents a pound and dealers report a good demand for the fruit at that price. Berries are bringing slightly lower prices, the best grade of strawberries selling yesterday for 6 and 7 cents a pound and blacks from 5 to 6 cents. Gauvas have been cut to 4 and 5 cents a basket and raspberries are commanding 10 to 14 cents per basket when they can be secured.

The customary decline was incorporated in potato values Tuesday when northern Burbanks were offered for $1.90 to $2.10. Fancy grades were selling for $2.15, but that evidently was the top of the market. Sweets are due for another reduction almost any time now as receipts have been steadily increasing.

There was no trading on the Produce Exchange yesterday morning and the session was dull indeed. The receipts totaled 283 cases of eggs, 38,500 pounds of butter, 10,070 pounds of cheese, 7820 sacks of potatoes, 3 sacks of onions, 567 boxes of apples, 1600 boxes of tomatoes and 1000 boxes of pears.

### HOME BUTTER AND EGG QUOTATIONS.

EGGS—Fresh ranch, case count, 37; candled, 39@41; northern fresh extras, f.o.b. San Francisco, 40.

BUTTER—Creamery extras, 30 per pound; firsts, 28. The selling price to the trade is 4 cents higher than above quotations.

## PRICES CURRENT.

CHEESE—California fresh, 16@17; eastern daisies, 23; eastern twins, 22; Wisconsin longhorns, 23; eastern cheddars, 22; Oregon triplets, 23; Tillamooks, 20; Oregon longhorns, 21; domestic Swiss block, 32; wheel, 30; Edelweiss limburger, 26@28; Sierra, 1.10; Canada cream, 90; German breakfast, 1.00; cream brick, 32; Jack, 20; Martin twins, 23; Martin daisies, 23; Martin flats, 67.

CITRUS FRUIT—Oranges, Valencias, 3.50@4.75; lemons, 4.00; packed, 5.50; juice, 2.50; grapefruit, extra fancy, 3.75; fancy, 2.50@3.00; limes, 1.10 lug.

FRESH FRUITS—Apples: Bellefleur, 4-tier, 85@95; 4½-tier, 75@85; 3¼-tier, 75@85; King David, 1.75; King, 1.15; Jonathan, 1.75@1.85; Banana apples, 4-tier, 90; 3¼-tier, 1.00; Greening, 90; Baldwin, 1.50; Hoovers, 1.50; figs, Calmyrnas, 1.00@1.10 per box; blacks, 75 1-layer box; 1.00 2-layer box; bananas, 4½ per pound; cantaloupes, standard crates, 1.50@1.75; tip-tops, 1.00@1.10; pony crates, 1.00 @1.15; Christmas, 2.00 crate; casabas, 2 per lb.; dates, 12½@35 package; grapes, Malagas, 85@90 lug; Concords, 30@40 crate; peaches, @4 lb.; Tokays, 1.00@1.10 lug; blacks, 60@75 lug; Morocco, 1.35 lug; Muscats, 60@75 lug; Cornichons, 1.00@1.10 lug; peaches, 75@90 lug; Bartlett pears, 2.40@2.50 box; 1.50@1.65 lug; 5 per lb.; Sickle pears, 1.40@1.50 lug; Winter Nellis, 1.25 lug, 4 lb.; persimmons, 10@11 lb.; plums, Damson, 90@1.10 lug; French prunes, 1.35 @1.50 lug; Italian prunes, 1.50@ 1.60 lug; German prunes, 1.65@1.75 crate; Roselles, 6 lb.; quinces, 35@ 50 lug; watermelons, 1@1¼ lug.

BERRIES—Strawberries, 6@7 basket; blackberries, 7@8 basket; gauvas, 4@5 basket; raspberries, 10@14. Above quotations are for local trade only; shipping stock prices are higher.

GREEN VEGETABLES — These quotations are for first-class shipping stock: Alligator pears, 6.00@8.00 dox.; artichokes, 75@1.00 dos.; beans, Kentuck Wonder, 5½@6; wax, 4 @5; limas, 6@7; butts, 3@ dox.; Brussel sprouts, 8@10 lb.; cabbage, 80@1.00 sack; 1½ lb.; red cabbage, 4 lb.; carrots, 30 dox.; 85 sack; northern cauliflower, 1.25@1.35 dox.; new celery, 60@65 per box; 2.50 crate; green, 45@55 lug; 1.45@ 1.50 sack; cucumbers, 45@50 lug; green chile, 5½3½; eggplant, 2@3 lb.; horseradish root, 15 lb.; okra, 10@15 box; onions, 17½@20 dox.; oyster plant, 40 dox.; leeks, 40@50 dozen; lettuce, common, 30 dozen; 1.25 crate; chicory, 40 dozen; parsley, 20 dox.; escarole, 30@40 dox.; peppers, 1.00@1.50 box; pomegranates, 1.00@1.50 box; bell peppers, 5@6; pimento, 7@8 lb.; spinach, 20 dox.; mint, 40; radishes, 17½@20; rhubarb, 80@90; romaine, 40 dox.; cream squash, 40@50 lug; summer squash, 40@50 lug; Hubbard squash, 2 lb.; crooked-neck squash, 35; pumpkins, 2@2½ lb.; tomatoes, 40@50 crate; 40 @50 lug; turnips, 30; 85 sack.

POTATOES—Northern, 1.90@2.15; sweet, 2.50; 75@80 lug.

BEANS—(Per 100 lbs.) Pink, No. 1, 7.25; Lady Washington, 8.25; small white, 9.00; limas, No. 1, 5.50@6.00; Garvanzas, 6.00; Manchurian reds, 4.00; Bay Mexican, 5.50@5.75; tepary, 4.50@5.00; black eyes, 4.00@4.25; lentils, 18.00.

ONIONS AND CHILE—Strings, 12; ground chile, 8; Jap chile, 30 lb.; beans, 11; chile tripins, 80 lb.; corn husks, 9 lb.; boiling onions, 1.25 lug; Silverskin onions, 70@75 lug; white onions, 2.25@2.35; brown onions, 2.25 @2.35 cwt.; garlic, 6@8.

HONEY—Comb, white, 15; water white, 18; light amber, 12½@14; strained, amber, 8; white, 6½@7; water white, 10; beeswax, 32@35.

DRIED FRUITS—(25-lb. boxes, fined, 50c, ½c less.) Apples, evaporated, 50s, choice, 7; extra choice, 7½; extra choice, 25s, 8; apricots, choice, 12½; extra choice, 14; fancy, 15; currants, bulk, barrels, 10½; pears, 12½; peaches, choice, 5½; extra choice, 6½; fancy, 7½; prunes, 20-30s, 14; 30-40s, 11; 40-50s, 9½; 50-60s, 8½; 60-70s, 7½; 70-80s, 6½@7; 80-90s, 6½; 90-100s, 6; citron, 17½ lb.; lemon peel, 16½; orange peel, 16½.

RICE—(Per 100 lbs.) Extra fancy, head, Carolina, 6.25@6.50; Patna, 6.50; fancy head, 6.75; Blue rose, 5.00; Red Rose, 4.50; Japanese, 3.85@4.00; California, 4.00; Siam, 5.00; China, No. 1, 5.75; No. 2, 4.50; brewers', 2.75 @3.50; broken, 2.75@4.25; rice bran, 60.00 ton; rice middlings, 35.00 ton.

RAISINS, FIGS AND DATES—Raisins, seeded, 36 10-oz., choice, 6¼@7; fancy, 8@8¼; 45 12-oz., choice, 6½; fancy, 7½; Not-a-Seed, 48 12-oz., 6½; 3-crown, loose, 50-lb. box, 7¼; 4-crown, loose, 50-lb. box, 7½; sultana, unbleached, 9; LL., 3-crown, 1.50; 4-crown, 1.90; 5-crown, 2.40; 6-crown, 2.90; Thompson seedless, 50s, 9@11; bleached Thompson, 50-lb. boxes, 12½. Figs, 6-oz. pkgs., 1.85. Dates, Fard, 12s, 13½; Dromedary, 4.25 case.

NUTS—New almonds, fancy, IXL, 16@16½; Ne Plus Ultra, 15½@16; nonpareils, per dozen, 1.25; filberts, 16 lb.; pecans, large, 18; peanuts, eastern, 6½; Japan, 6½; Brazils, 17½@ @16; Jumbo, 19; budded, 20; imported chestnuts, 9@10; eastern popcorn, 5@5¼ lb.; pine, 20 lb.

### Provision List.

LIVE STOCK—(Furnished by Pacific Coast Beef and Provision Company:) Following are prices, f.o.b. shipping point: No. 1 fed steers, 900 to 1200 lbs., 7¼@7½; seconds, 6½@ 6¾; thin, 6@6½; No. 1 fed cows, and heifers, 6@6¼; seconds, 4¾@ 5½; thin, 4; good bulls and stags, 5; common bulls, 4½@4¾; calves, 8@8½; light calves, 9; sheep, western, shorn, per head, 6.50@7.00; ewes, 6.50@6.75; suckling lambs, 6.00 @6.25. Following quotations based on delivered prices weighed off cars f.o.b. Los Angeles: Hogs, choice grain fed, 150 to 200 lbs., 8¼@8¾; 250 to 300 lbs., 8@8¼; 300 lbs., and over, 7¼@7½; rough, 7.

POULTRY—Prices to producers: Broilers, 20; fryers, 20; roasters, 20; old cocks, 9; hens, 14@20; turkeys, 20@22; ducklings, 14; young geese, 14. Selling price to the trade 3 cents higher than above quotations.

MUTTON—Yearlings, 17; wethers, 15; ewes, 13½; No. 2 yearlings, 16; No. 2 mutton, wethers, 14; No. 2 mutton, ewes, 12½; tongues, per lb., 10; pluck, each, 10; heads, skinned, each, 7½; brains, each 8; hearts, per lb., 7; liver, per lb., 7.

EWE AND WETHER CUTS—Trimmed saddles, 15½; wethers, 17; hindquarters, 14; forequarters, 11; ewe racks, 10½; ewe loins, 15; ewe legs, 15; ewe shoulder and breast, 11.

LAMBS—Plain milk, 40 lbs. and under, 22; legs, 20; hinds, 22; fores, 15; tongues, 10.

BEEF — (Furnished by Cudahy Packing Company:) No. 1 steers, 12; medium steers, 11½; No. 1 cows, 11½; No. 2 cows, 10½; No. 3 cows, 9; steer hindquarters, No. 1, 15; cows, hindquarters, 13½; forequarters, 9; do., kosher, 9½; short loints, 22; pin bone loins, 23; loins, No. 1, 22; medium loins, 19; row loins, 19; No. 2, 18; ribs, No. 1, 8-rib cut, 16; No. 2, 8-rib cut, 15; cow ribs, 15; medium, 14; loin butts, 16@17; short chux, 9; do., kosher, 9½; full chux, 8½; do., kosher, 8; triangles, 8½; do., kosher, 7½; plates, 7; do., kosher, 7½; briskets, 8½; do., 18; cow rounds and rumps, 13; do., kosher, 12½; steer rounds and rumps, 15; do., kosher, 14; flanks, 9; thin flanks, 11; clod out, 10½; flanks, 13; heifer rounds, 10½; tenderloins, 28; top sirloin clods, 14; boned, 5½; seconds, 4½@4¾; good bulls and stags, 5; common bulls, 4½@4¾; whole sweetbreads, 50; cleaned tripe, 3; honeycomb tripe, 7; fresh tongues, 14; pickled tongues, 16; cooked tripe, 4; hearts, 7; livers, fresh, 10; ox balls, fresh, each, 7; fancy calf, each, 8; kidneys, each, 8; feet, 10; feet, hide on, 25; heads (barbecue), each, 3.50; marrow guts, 8.

VEAL—120 lbs. and under, 17; 121 to 150 lbs., 16@16½; 150 lbs. selling price to the trade is 4 cents higher than above quotations.

MUTTON—Yearlings, 17; wethers, 15; ewes, 13¼; No. 2 yearlings, 16; No. 2 mutton, wethers, 14; No. 2 mutton, ewes, 12½; tongues, per lb., 10; pluck, each, 10; heads, skinned, each, 7½; brains, each 8; hearts, per lb., 7; liver, per lb., 7.

EWE AND WETHER CUTS—Trimmed saddles, 15½; wethers, 17; hindquarters, 14; forequarters, 11; ewe racks, 10½; ewe loins, 15; ewe legs, 15; ewe shoulder and breast, 11.

LAMBS—Plain milk, 40 lbs. and under, 22; legs, 20; hinds, 22; fores, 15; tongues, 10.

BEEF — (Furnished by Cudahy Packing Company:) No. 1 steers, 12; medium steers, 11¼; No. 1 cows, 11¼; No. 2 cows, 10¼; No. 3 cows, 9; steer hindquarters, No. 1, 15; cows, hindquarters, 13½; forequarters, 9; do., kosher, 9½; short loints, 22; pin bone loins, 23; loins, No. 1, 22; medium loins, 19; row loins, 19; No. 2, 18; ribs, No. 1, 8-rib cut, 16; No. 2, 8-rib cut, 15; cow ribs, 15; medium, 14; loin butts, 16@17; short chux, 9; do., kosher, 9½; full chux, 8½; do., kosher, 8; triangles, 8½; do., kosher, 7½; plates, 7; do., kosher, 7½; briskets, 8½; do., 18; cow rounds and rumps, 13; do., kosher, 12½; steer rounds and rumps, 15; do., kosher, 14; flanks, 9; thin flanks, 11; clod out, 10½; flanks, 13; heifer rounds, 10½; tenderloins, 28; top sirloin clods, 14; boned, 5½; seconds, 4½@4¾; good bulls and stags, 5; common bulls, 4½@4¾; whole sweetbreads, 50; cleaned tripe, 3; honeycomb tripe, 7; fresh tongues, 14; pickled tongues, 16; cooked tripe, 4; hearts, 7; livers, fresh, 10; ox balls, fresh, each, 7; fancy calf, each, 8; kidneys, each, 8; feet, 10; feet, hide on, 25; heads (barbecue), each, 3.50; marrow guts, 8.

VEAL—120 lbs. and under, 17; 121 to 150 lbs., 16@16½; 150 lbs. selling price to the trade is 4 cents higher than above quotations.

PORK—Dressed hogs, head on, 12½; do., heads off, 13½; trimmed hogs, 15½; loins, fresh, 18; do., legs, fresh, 16; do., shoulders, fresh, 12½; picnics, fresh, 12; briskets, 11½; butts, 14; bellies, 17; leaf lard, 12; trimmings, 10; tenderloins, fresh, 27½; spareribs, 9; heads, per lb., 7; backfat, 14; tails, 7; neckbones, 4; pigs' feet, 4½; hearts, per lb., 7; livers, per lb., 5; kidneys, per lb., 8; tongues, per lb., 10; snouts, per lb., 5; ears, per lb., 5; chitterlings, per lb., 5; brains, each, 2; jowls, 8½; hocks, 11; rinds, 7; stomachs, 5; heads, jowls off, 8; jowls on, 7; leaf lard, 10½.

HAMS—(Following quotations are based on grades furnished by leading packers:) Extra fancy, 23; fancy, 22; medium, 18½@20½; skinned, extra fancy, 24; fancy, 23; boiled, fancy, 32; medium, boiled, 30; boneless, 28; picnics, boiled, 16½; smoked 13.

BACON—Following quotations are based on grades furnished by leading packers:) Extra fancy, 4-6, 30; fancy, 4-6, 26@26½; 6-8, 27; 10-12, 22½; 12-14, 19½@21; narrow, 21; strips, 12½; backs, 17; briskets, 13; smoked, 16; smoked, 6-10, 22; 10-12, 22; picnics, 12½; boneless picnics, 15.

PICKLED MEATS—Pigs' feet, kits, 1.25; do., ¼ bbls., 2.50; do., ½ bbls., 5.25; do., bbls., 12.50; H.C. tripe, kits, 1.15; do., ¼ bbls., 2.60; do., ½ bbls., 5.00; do., bbls., 12.00; lamb tongues, kits, 4.00; S.P. plate beef, ¼ bbls., 10.00; bbls., 19.00.

LARD—(Following quotations are based on grades furnished by leading packers:) Extra fancy, 15; fancy, 14; medium, 13; sueoene, in tierces, 12¼; shortening, 12; lard compound, 11½.

SAUSAGE—Fresh pork links, 12½; fresh pork, bulk, 13½; Bradenburg Grove pork, bulk, cartons, 18; clubhouse, 13½; Spanish style pork, 12½; blood, 10; liver, 10; headcheese, in casings, 10; sour headcheese, in 4-lb. blocks, 11½; Frankfurt sausage, 11½@12; bologna, 10; garlic, 11; bologna, in paraffin sacks, 10½; Coney Island Frankfurt style, 11½@12; mettwurst, 14@15; minced sausage, in bladders, 14; do., in bulk, 14; luncheon loaf, with tongue, 19½; Berlin style, 15½@16.

SUMMER SAUSAGE—*Margherita Milano salami, 30; salami, Italian style, 25; Italian cervelat, 28; farmer style, 21; Holsteiner, 20; Prosciutte hams, 27; Goteborg, 22.

*Above in case lots, 1 cent less.

SALT AND SMOKED MEATS—D.S. bellies, 16½; D.S. clear backs, 14½; D.S. fat backs, 14½; smoked butts, 19; boneless butts, 19; backs, 17; beef tongues, 32; do., boiled, 54; outsides, 22; smoked briskets, 15; smoked pigs' feet, 11; smoked jowls, 12; carne secs, 35.

FRESH FISH—Wholesale price per pound: Barracuda, 10; halibut, 9 @10; rock cod, 6@7; rock bass, 6@8; sand dabs, 10; salmons, 15@18; mackerel, 5@6; smelt, 8@10; tuna, 6; carp, 6; cockels, 7; bonita, 6; blue perch, 7; sole, 8; mussels, 5; smoked albacore, 12½; smoked salmon, 18; clams, 7@8; bulk oysters, 1.50 a hundred; quart oysters, 6.50 doz.; California oysters, 50 a hundred; lobsters, 24@27; scallops, 5.00 a gallon; shad roe, 35; whitebait, 15@20; salmon trout, 25@27; yellowtail, 8; picked shrimp, 50; striped bass, 20 @22.

SUGAR—(Per 100 pounds.) Prices quoted below are for the city of Los Angeles and are based on sacks: Barrels, add 10 cents; ½ barrels, 25 cents; boxes, 50 cents; bales, 25s, 10 cents; 10s, 15 cents, 5s, 20 cents; 2s, 30 cents. All prices are net cash, less 15 cents a hundredweight if invoices dated from the first to the fifteenth of the month, inclusive, are paid not later than the twenty-fifth of the same month, or if dated from the sixteenth of the last day of the month, are paid not later than the tenth of the following month: Beet, granulated, 6.70; standard cane, 6.90; standard berry, 6.90; cubes, sacks, 7.75; half cubes, 7.75; in ¼ bbls., boxes, 8.15; ½-lb. cartons, 8.85; bbls., 8.60; Cons. A, 6.90; extra C, 6.55; Golden C, 6.45; D, 6.35; Dominoes, 5s, 12.30; Dominoes, 2s, 12.80; bar, 25-lb. tins, 9.40; bar, ½ bbls., 7.70; bar, bbls., 7.50.

SALT—Blue Cross, cartons, 48 2s, 1.40; 20 5s, 1.15; Angelus bales, all sizes, 1.45; Blue Cross table salt, 150-lb. bales, 75 2s, 50 2s, 30 5s, 15 10s, 6 25s, bale, 1.50; Blue Cross Dairy, 50s, 13.50 ton; Angelus Dairy, 50s, 12.25 ton; Snowflake bran, 50s, 14.00 ton; 100s, 13.00; table, 50s, 16.00; 100s, 15.00; ¼ ground, 50s, 14.00; 100s, 13.00; flour, 100s, 13.00; ½ ground and ice cream, 5s, 8.75@9.30 ton; do., 100s, 8.10@8.80 ton; bibbed, 167s, 8.75 ton; fish, 125s, 9.00; hay, 167s, 6.50; Kansas Salt, Morton free running, 24 2s, 1.80; cooking, 24 2s, 1.80; R.S.V.P., 30 2s, 2.00; 36 2s, 2.50; Seal, 36 2s, 1.30; 24 4s, 1.80; Seal Sealtin, Sanitary Pocket, 1.00; 1½s, 3.00; 50 2s, 2.65; 20 5s, 2.55; 75 2s, 2.75; 40 4s, 2.85; 16 10s, 2.75; Riverside or Perfection, 88 1¼s, 2.50 bale; 100 1½s, 2.50; 75 2s, 2.45; 48 4s, 2.40 bale; 15 10s, 2.35 bale; 6 25s, 2.25; ice cream, Snowflake, 15 10s, 1.50 bale; Ashland Dairy, 50s, 28.00 ton; 280s, 4.25 bbl.; kiln dried, 50s, 65; 100s, 1.20; 25s, 35; packers', 100s, 1.20; 50s, 65; lump rock, stock, 25.00. Quantity prices, one or assorted, miscellaneous sold Shaker, 24 pkgs., 1.80; Diamond Crystal, 37 8s, 3.25; 100 3s, 5.50; 200 1¼s, 6.25; D.C. cooking, 25 lump, 1.80; Worcester, 24 2s, 1.80; ivory, 24 2¼s cartons, 1.75; 30 10-lb. sacks, 4.75; 100 3-lb. sacks, 5.00; 70 4-lb. 6.00; 60 5-lb. sacks, 5.00.

WHEAT FLOUR—Quoted by bbls.: Capitol Milling Co.: Capitol, 8.00; Aurora, 7.40; Trophy, 6.70; No. 1 hard bakers', 8.20; bakers' extra blend and California wheat blend, 7.80; Our Giant, 7.70; Eclipse, 7.10. Los Angeles Milling Co.: Forex, 7.10 per bbl.; Purity, 7.40; Morning Glory, 6.70; Forex bakers' extra, 7.80; bakers' pastry, 7.10.

GRAIN AND FEED—Per 100 lbs.: Alfalfa meal, 1.20; alfalfa molasses, 1.50; barley, rolled, 1.95; ground barley meal, 2.20; recleaned barley, 2.00; corn, whole yellow, 2.40; whole white corn, 2.50; corn, cracked, 2.45; Egyptian corn, 2.15; red feed corn, 2.10; white feed oats, 2.10; bran, 1.75; shorts, 2.05; No. 1 wheat, 100-lb sacks, 2.65; 133-lb. sacks, 2.60; cracked wheat, 2.75; Milo maize, 1.95; cake meals, 2.40; rye seed, 2.90; rolled oats, 2.15; scratch feed, 2.10; egg feed, 2.10; cottonseed meal, 1.85; feed meal, 2.50; chicken feed, 2.80; oats, chop, 1.50; charcoal, 2.20.

Cornmeal, white ...3.90 3.70 3.60 3.50
Cornmeal, yellow ...3.90 3.70 3.60 3.50
Graham flour ...4.05 3.85 3.75 3.65
Rye flour or meal...4.20 4.00 3.90 3.80
Oatmeal, ground ...5.15 4.95 4.85 4.75
Oatmeal, steel cut...5.15 4.95 4.85 4.75
Hominy, lge.-small...3.95 3.75 3.65 3.55
Cracked wheat ....4.30 4.10 4.00 3.90
Pearl barley .....5.40 5.20 5.10 5.00
Split peas, yellow...7.70 7.50 7.40 7.30
Split peas, green....7.75 7.50 7.40 7.30
Farina .....4.20 4.00 3.90 3.80
Nutrina Germ ....4.60 4.40 4.30 4.20
Buckwheat .....4.85 4.65 4.55 4.45
Entire wheat flour..4.15 3.95 3.85 3.75
Health bran, 19 4-lb. pkgs. in bale..1.90

HAY—Alfalfa, 14.00@18.00 ton; barley hay, 14.50@16.00; same oat hay, 19.00@22.00; wheat hay, 16.50@17.50; stock hay, 10.00@12.00. The above are jobbing prices per ton. Producers receive 1.00 to 2.00 less.

### Oil List.

Pearl oil or Union water white, iron bbls. and wagon.....$ .09
Pearl oil, in cases.....16½
Standard G.M. gasoline, drums .46
Standard G.M. gasoline, cases .54
Union and Ventura gas machine gasoline, drums.....46
Union and Ventura gas machine gasoline, cases, 2 5s..54
Eocene oil, in cases, 2 5s.....19½
Headlight, in cases, 2 5s.....17½
Union Headlight, in cases, 2 5s 19½
V. M. & P. naphtha, drums.....18
V. M. & P. naphtha, cases, 2 5s 25½
Union benzine, bulk .....18
Union benzine, cases .....25½
Red Crown, Union and Ventura gasoline, iron bbls. and tank wagons .....19
Red Crown, Union and Ventura gasoline, cases, 2 5s...26½
Distillate, iron bbls. and tank wagons .....09½
Distillate, cases, 2 5s.....17
Ventura distillate .....11
Linseed oil, raw, in bbls.....91
Linseed oil, raw, in cases.....94
Linseed oil, boiled, in bbls.....88
Linseed oil, boiled, in cases..93
Turpentine, iron bbls. .....67
Turpentine, in cases, 2 5s.....94

## DAILY EASTERN CITRUS MARKET QUOTATIONS.

[BY DIRECT WIRE—EXCLUSIVE DISPATCH.]

NEW YORK, Sept. 19.—Eleven cars Valencias, two cars lemons sold. The market is generally higher on Valencias. Lemons 25 cents lower. Weather fair.

VALENCIAS

| | Asgs. |
|---|---|
| Old Mission, sf., Chapman | $6.45 |
| Old Mission, fr., Chapman | 5.00 |
| Section Eagle, Chapman | 4.15 |
| Lady Browns, Chapman | 3.70 |
| Defiance, Ball & Tweedy | 4.65 |
| Condor, Ball & Tweedy | 4.90 |
| Elsan, Ball & Tweedy | 3.95 |
| George Washington, O. R. Ex. | 5.15 |
| California Belle, S.T. Ex. | 6.55 |
| Carmencita, S.T. Ex. | 4.55 |
| Echo, S.T. Ex. | 4.75 |
| Blue Seal, A.C.G. Ex. | 4.05 |
| Red Shield, A.C.G. Ex. | 4.00 |
| Green Crown, A.C.G. Ex. | 3.85 |
| Red C, Covina Ex. | 4.05 |
| St. Bernard, Covina Ex. | 3.55 |
| Don Palmas, S.T. Ex. | 4.00 |
| Californita, S.T. Ex. | 4.00 |
| Arroyo, S.T. Ex. | 3.70 |
| Tournament, S.T. Ex. | 2.80 |
| San Antonio Blue, S.A. Groves | 3.00 |
| San Antonio Red, S.A. Groves | 3.95 |

GRAPEFRUIT.

| | |
|---|---|
| Echo | $4.25 |

LEMONS.

| | |
|---|---|
| Limondra Co., Selected, ventilated | $6.05 |
| Loma, ventilated | 5.75 |
| Riviera Park, ventilated | 5.70 |
| Transcontinental, ventilated | 6.40 |
| Goldtooth, ventilated | 5.55 |

### Boston Market.

[BY DIRECT WIRE—EXCLUSIVE DISPATCH.]

BOSTON, Sept. 19.—Ten cars sold. Market is weaker on both oranges and lemons.

VALENCIAS.

| | Asgs. |
|---|---|
| Silver Medal, G.O. Groves | $3.20 |
| Freedom, Exeter Ex. | 2.20 |
| Florencia, Covina Ex. | 4.10 |
| Red Shield, A.C.G. Ex. | 3.75 |
| Mahsery, O.K. Ex. | 3.15 |
| Columbia, S.T. Ex. | 4.10 |
| Congress | 2.80 |
| Medal, G.O. Groves | 2.10 |
| Venecia, Corona Ex. | 4.17 |
| Black Crusader, A.C.G. Ex. | 3.05 |
| Carmencita, S.T. Ex. | 4.90 |

LEMONS.

| | |
|---|---|
| Linda Vista, Randolph Marketing Co. | $2.60 |
| Vista Del Mar | 2.35 |
| Monte Vista | 3.35 |
| Lighthouse, | 4.10 |
| Lighthouse | 4.10 |
| Lighthouse | 4.00 |
| Lighthouse | 2.90 |
| Whittier, S.T. Ex. | 4.35 |
| Pico | 4.10 |

GRAPEFRUIT.

| | |
|---|---|
| Dan Patch (seedless) | $3.00 |
| Pony | 1.50 |
| Moose, O.K. Ex. (seedless) | 4.15 |

### Philadelphia Market.

[BY DIRECT WIRE—EXCLUSIVE DISPATCH.]

PHILADELPHIA, Sept. 19.—Five cars sold. Market is lower. There is a good demand at prevailing prices.

VALENCIAS.

| | Asgs. |
|---|---|
| Defiance, Ball & Tweedy | $4.30 |
| Whittier, S.T. Ex. | 4.45 |
| Pony, O.K. Ex. | 3.95 |
| Robusta, A.H. Ex. | 4.60 |
| Squirrel, A.H. Ex. | 4.65 |
| Pearl Narrows, S.A. Ex. | 4.60 |
| Condor, Ball & Tweedy | 4.25 |
| Pico, S.A. Ex. | 3.80 |
| Atlas, O.R. Ex. | 4.30 |
| Robo, A.H. Ex. | 3.55 |
| Prairie Chicken, A.H. Ex. | 4.45 |
| Pinchila, S.A. Ex. | 3.05 |

GRAPEFRUIT.

| | |
|---|---|
| Squirrel (seedless), half-boxes | $1.80 |
| Palm Tree | 1.65 |

### Citrus Fruit Shipments.

SOUTHERN CALIFORNIA.

| | Oranges. | Lemons. | Total. |
|---|---|---|---|
| September 18 | 44 | 7 | 51 |

Correction—Owing to typographical error, Carmenita Valencias were shown as averaging $5.20 in report for Monday when the correct average should have been given as $4.20.

## UNLISTED STOCK PRICES.

[Furnished by Jno. O. Knight & Co., 434 H. W. Hellman Bldg.]

| | Bid. | Asked. |
|---|---|---|
| American Oilfields | $ 15.00 | $ 15.00 |
| Anaheim Sugar | 100.00 | |
| Arizona Commercial Copper | 1 | 1.25 |
| Arkansas & Arizona | .50 | .60 |
| Azalia | .05 | .08 |
| Belcher Daly | 140.00 | 150.00 |
| Bess Mining | .00 | .70 |
| California Delta Farms | 81.50 | 84.00 |
| California State Life | 115.00 | 120.00 |
| Citizens' Corporation | 70.00 | 85.00 |
| Clarasmont Oil | 1.40 | 1.55 |
| Continental National Bank | 110.00 | 115.00 |
| Continental Securities | 62.00 | 70.00 |
| Craig Shipbuilding | 65.00 | 72.50 |
| General Petroleum | 51.00 | 55.00 |
| Globe Grain & Milling | 120.00 | 125.00 |
| Gold Reed M. & M. | .08 | .12 |
| Great Springs Silver | .07 | .09 |
| Great Republic Life | 5.00 | 6.00 |
| Green Monster | 1.00 | 2.10 |
| Hull Coal | .35 | .50 |
| Inglewood Park Cemetery | 19.00 | 21.00 |
| International Indemnity | 4.50 | 9.50 |
| Invincible Verde Copper | .01 | .02 |
| Jerome-Victor Ex. | 5.00 | 5.25 |
| Interior Petroleum | .22½ | .23 |
| London-Arizona Copper | .15 | .22½ |
| Long Beach Steamship | 90.00 | 100.00 |
| Los Angeles Gas & Electric | 99.00 | 99.50 |
| Los Angeles Pire Insurance | 7.50 | 10.00 |
| Mascot Copper | 1.20 | 1.40 |
| Mex. Gulf Gold Mines | .00 | .50 |
| Montebello Oil Co. | .70 | .90 |
| Moreland Motor Truck | 100.00 | 114.00 |
| Nat. Bubble Oil | .07 | .08 |
| Nacozari Consol. Copper | .32 | .35 |
| New Cornelia Copper | 16.00 | 17.00 |
| Oil Drug Co., pfd. | 52.00 | 53.00 |
| Oil Drug Co. pfd. | 97.00 | 100.00 |
| Pacific Light & P. 1st pfd. | 70.00 | 80.00 |
| Pacific Light & P. 2nd pfd. | 82.00 | 89.00 |
| Pittsburgh-Jerome Copper | 1.40 | 1.65 |
| Premier Oil | .10 | .20 |
| Rhodes Land & Navigation | 10.00 | 20.00 |
| Riverside Portland Cement | 68.00 | 72.00 |
| San Francisco Life | 2½ | 4 |
| San Joaquin & E. pfd. | 6.75 | 7.75 |
| San Joaquin & E. pfd. | 55.00 | 60.00 |
| Tallurido Dev. | .20 | .25 |
| Trans Rapid Extension | .27½ | .37½ |
| Union Basin | .40 | .50 |
| Union Pacific pfd. | 80.00 | 90.00 |
| Venture Hill | .14 | .15 |
| Vulcan Fire Insurance | 10.00 | 12.00 |
| Western State Life | 7.00 | 8.00 |

## UNLISTED BOND PRICES.

[Furnished by Jno. O. Knight & Co., 434 H. W. Hellman Bldg.]

| | Bid. | Asked. |
|---|---|---|
| American Oilfields 6s, 1939 | 69¾ | 72 |
| Anaheim Co. 6s, 1925 (Serial) | 95 | 101 |
| Bear Val. M. W. 5s, 1926 (Serial) | 90 | 95 |
| Bible Institute 6s, 1919 (Serial) | 95 | 99 |
| Black Ridge 6s, 1926 | 90 | 95 |
| Cal. Delta Farms 6s, 1932 | 100 | 101¼ |
| Cal. Portland Cement 5s, 1921 | 99 | 100 |
| Cal. Portland Cement 5s, 1926 | 97¼ | 97¾ |
| Central F. P. Bldg. 5½s, 1926 (S.) | 95 | 97 |
| Central Properties 6s, 1917 | 100 | 101¼ |
| Central Realty 6s, 1926 (Serial) | 99 | 100 |
| Citrus Belt Land 6s, 1924 (Serial) | 94 | 99 |
| City Railway 5s, 1941 | 99 | 100 |
| Coalinga Co. 6s, 1926 | 100 | 100 |
| Coalinga W. & E. 6s, 1940, Gtd. | 97 | |
| Com. P. F. Bldg. 6s, 1920 (Serial) | 98 | 102 |
| Colonnade Co. 6s, 1926 (Serial) | 98 | 102 |
| Corina Irr. 7s, 1924 (Serial) | 100 | 113 |
| Corona Irr. 6s, 1926 (Serial) | 100 | 101 |
| Dominguez Land Corp. 6s, 1922 | 97 | 99 |
| Fontana Co. 6s, note 1920 Serial) | 100 | 101 |
| Fontana Land 6s, 1925 | 97 | 99 |
| Fresno Water 5s, 1942 | 99 | 95 |
| General Petroleum 1st 6s, 1926 | 100 | 100¼ |
| Hollenbeck Home 1st 6s, 1929 (S.) | 95½ | 97 |
| Holton Power Mfg. 6s, 1935 (S.) | 94 | 97 |
| Hunt. Ls. & L. 6s, 1926 (Serial) | 101 | 104 |
| Int. Mtn. R. R. 6s, note 1917 (Serial) | 100 | 101 |
| Long Beach Con. Gas 6s, 1949 | 101 | 104 |
| L. A. Dock & Terminal 6s, 1928 | 98 | 99 |
| L. A. Ice & Cold Stor. 6s, 1939 | 100 | 101 |
| L. A. Investment 6s, notes | 99 | 100 |
| L. A.-Pacific Rfdg. 4s, 1930 | 74 | 76 |
| Mer. P. Bldg. 6s, 1929 (Serial) | 100 | 101½ |
| Metro. P. P. Bldg. 6s (Serial) | 99 | 100 |
| Midland Counties G. & E. 6s, 1922 | 97½ | 100 |
| Mt. Whitney P. & E. 6s, 1929 | 101½ | 102 |
| Nadeau Extension 6s, 1922 | 97 | 100 |
| Nevada-Cal. Power 6s, 1927 | 101¼ | 103 |
| Oakdale Irrigation 5s, 1926 (Ser.) | 98 | 100 |
| Oakdale Irrigation 5s, 1935 (Ser.) | 85½ | 92½ |
| Orpheum Theatre 6s, 1929 | 98 | 100 |
| Pacific Coast Ry. Rfdg. 6s, 1941 | 95 | 97 |
| Pacific Light & P. Ref. 5s, 1931 | 99 | |
| Pacific Wharf & Storage 6s, 1929 | 90 | 95 |
| Pasadena Land & Water 6s, 1935 | 30 | 40 |
| Rhodes Land & Nav. 5s, 1929 | 91 | 94 |
| San Bernardino Val. Tr. 5s, 1935 | 94 | 96 |
| Sawtelle Co. G. & W. 6s, 1939 | 97½ | 98½ |
| S. Cal. Portland Cement 6s, 1941 | 83 | |
| Southern Counties Gas 6s, 1961 | 101 | 102 |
| Southern Counties Power 6s, 1926 | 101 | 103 |
| Sutter Basin 6s, note 1918 (Ser.) | 98½ | 100½ |
| Turlock Irrigation 5s, 1923 | 98 | 100 |
| U. S. Grant Hotel 6s, 1920 (Ser.) | 95 | 100 |
| Union Oil Co. 6s, note 1919 (Ser.) | 100½ | 101¼ |
| Union Tool 6s,

ce Market.

"Pep" for your salesman

DON'T give your salesman a hard night's travel if you expect him to do a good day's selling.

Tell him to travel on the Baltimore & Ohio to Akron, Youngstown, Pittsburgh or Wheeling.

On a through ticket to New York he can stop over at these points, besides at Washington, Baltimore, Philadelphia and other important business centers.

Pullman drawing-room, compartment and observation, library, lounging cars, dining service. Extra good.

Four all-steel electric lighted through trains from Chicago to the east via Washington.

For folders and full information regarding trains, tickets, etc., call on or address

C. W. DORNIN-IGER, Trav. Pass. Agt., 334 Central Bldg., Los Angeles, Cal.
H. C. BOULELL, Pacific Coast Agent, 643 Market Street, San Francisco, Cal.

Baltimore & Ohio

"Our Passengers Are Our Guests"

At NEW RAMONA ACRES

Make chickens, and rabbits and your vegetable garden pay for your home. Put your salary in the bank and keep it there—THAT'S THE RAMONA PLAN!

Investigate this New Ramona home — payments easier than paying rent—

AN IDEAL POULTRY RANCH 148x175 feet of finest land, 6-room modern bungalow, bath, large sleeping porch, plastered and tinted rooms and cement front porch. Lawn and flowers, chicken house, berries and about 40 assorted fruit trees, including 7 alligator pear trees. Road in front with magnificent unrestricted view of mountains. Adjoins two fine poultry farms. Water piped over the entire property. Small first payment and rest easy terms. Investigate NOW—it will go quick.

Come and see how the Ramona people are living better and saving money. 28 minutes from downtown. Electric cars and paved boulevard. Scores of new homes. Call or phone—free trips daily. Half acres and acres as low as $900.

Janss Investment Co.

4th Floor Metropolitan Bldg. Fifth and Broadway. Home 10945, Bdwy. 2420.



"Safe-Tea First"

ESHMENT

Home and
e this dis-
y. They
nsist on

a

eas, San Francisco.

rks & Co.

ributors




Novel.

## TALE OF JACOB, RACHEL RECAST.

*Funny Ending to Story of a Seven-year Wooing.*

*Irate Teacher Arrested on Threat-to-kill Charge.*

*Both Sides Deny the Motives Imputed to Them.*

Miss Mary J. Mitchell, a [illegible] of No. 1428 South [illegible] street, today faces Justice [illegible] on a charge of threatening [illegible] Mrs. Ella Anderson, she will [illegible] as her own attorney, plead justification and introduce a package of [illegible] that she alleges were written [illegible] by George B. English, a realty [illegible] of Alhambra.

Miss Mitchell will admit writing [illegible] letter, addressed to Mrs. Anderson, in which appears the passage: "[illegible] are other things of value [illegible] gold—I am going to get it. [illegible] OUT." She says that the [illegible] message did not mean [illegible] she intended to use violence, [illegible] that she proposed to go to [illegible] of Mr. English and show [illegible] what she describes as a [illegible] courtship, he had broken [illegible] and refused to repay her [illegible] she had used in furnishing a [illegible] at Santa Ana.

Mr. English last evening denied [illegible] engagement, but admitted the [illegible] and the fact that he had been [illegible] of Miss Mitchell. He declared that he was endeavoring to [illegible] the debt by monthly payments when Miss Mitchell sued him [illegible] secured a judgment for $460. [illegible] that he still held an equity [illegible] in the Santa Ana property [illegible] that Miss Mitchell could levy [illegible] property and secure her [illegible] Miss Mitchell alleges the [illegible] is judgment-proof by reason [illegible] a trust deed and two mort-

HER STORY.

Mr. English "kept company" with [illegible] "for many years," Miss Mitchell [illegible] last evening. "About two [illegible] ago he told me that he owned [illegible] property in Alhambra and [illegible] was unable to rent it because [illegible] was unfurnished. He suggested that I furnish it and it would [illegible] an ideal place for us to spend [illegible] honeymoon. I invested $750 in [illegible] property at one time and later [illegible] more. Then when we became [illegible] engaged I took Mr. English's [illegible] for the amount. He offered [illegible] second mortgage on the Alhambra property, but I refused it. [illegible] became delinquent in his [illegible] payments I sued and got [illegible] Then I found that his [illegible] had been turned over to [illegible] Mitchell, his niece, on a trust-[illegible]deed. I could neither [illegible] my money nor any security [illegible] the letter. I was angry [illegible] still. The note I wrote [illegible]

Mrs. Anderson: This is from [illegible]. I suppose you think [illegible] for Mr. English to beat [illegible] of the money and give to [illegible] the gold I gave him was $750 [illegible] money I lost to get it $100. [illegible] he is Southwest [illegible] I paid back my pupils [illegible] he said he would make [illegible] cents he has drawn at [illegible] I let him have to help [illegible] out of debt. [illegible] he does not pay my lawyer [illegible] are other things of value [illegible] going to get it. [illegible] OUT."

ADMITS LETTER.

Mr. English informed that Mr. English [illegible] nothing over proposed marriage [illegible] he was ever engaged [illegible] her, Miss Mitchell produced [illegible] letter, which she stated [illegible] delivered to her by messenger. Mr. English, while admitting the [illegible] of the note, maintained [illegible] engagement did not exist: [illegible] ANGELES, Nov. 15, 1914. [illegible], The undersigned has been looking everywhere to find you and is [illegible] sorry. Treat him with the [illegible] consideration, love and affection [illegible] his nervous system is under [illegible] strain and is now on the [illegible] collapse. [illegible] you have gazed into his [illegible] last night and beheld [illegible] of pity. Take him by the [illegible] say, 'George, I'm so glad [illegible] both feel the same when [illegible] are supremely happy to [illegible] returned to me. Think [illegible] and bright the sun [illegible] on the following morning [illegible] a stormy night.'

"Lovingly,

"GEORGE B. E."

OTHER SIDE OF IT.

Mr. English declares that he can [illegible] several witnesses who will [illegible] that, in addition to the letter, Miss Mitchell uttered verbal [illegible] to Mrs. Anderson. He [illegible] stated that he intended to [illegible] Miss Mitchell the full amount [illegible] her claim and that he would [illegible] a proposal of settlement of [illegible] as soon as he was in a [illegible] to fulfill the obligation. "She [illegible] to her money, although [illegible] asked her to furnish the [illegible] she just went ahead and put [illegible] things in there, and naturally expected to be repaid. I [illegible] make up the deficit, but at [illegible] am unable to do so. My [illegible] in Santa Ana property is [illegible] into cash and if the [illegible] is sold under the hammer [illegible] is likely that there would be [illegible] left to more than pay [illegible] mortgage."

Patriotic.

## FOR SOLDIERS' PAY.

Board of Supervisors Discuss Proposed Amendment to Provide [illegible] for County Employes Now in Their Country's Service.

A proposed amendment to the salary ordinance, providing that every county employee in the service shall be entitled to full pay while in the service, if minor children are dependent on [illegible] was discussed yesterday by the Board of Supervisors. The board decided that no county employee should be entitled to sick benefits unless he has been employed at least [illegible] weeks.

The County Highway Commission, the report that the [illegible] privilege had been abused, [illegible] thought advisable that [illegible] be employed by the county [illegible] from participation in [illegible] and shovel man [illegible] the same right [illegible] the motion the board [illegible]

In peculiar tangle.

Miss Mary Mitchell and George B. English, involved in an unusual transaction which led to Miss Mitchell's arrest on a charge of threatening to kill the niece of Mr. English.

Two-edged.

## CHARGES BY HUSBAND.

Manufacturer in a Cross-complaint in Wife's Divorce Suit Names Co-respondent and Brings in Alleged Meetings. Denials Made.

The double-barreled Stever divorce suit, scheduled for trial tomorrow, involves, in the cross-complaint of J. A. Stever, president of the National Tank and Manufacturing Company, the name of Thomas Golding, formerly connected with the National Jeffersonian. Mrs. Frances J. Stever alleges she was deserted and Mr. Stever comes back and alleges she met Mr. Golding in La Mel Apartments, No. 210 South Flower street, on various dates last August.

Through Graham & Graham, Mr. Golding yesterday filed his answer, denying actual misconduct with Mrs. Stever at the La Mel on the dates named. Attorney Gesner Williams, for Mr. Stever, will offer at the trial a detailed report of detectives who stopped at the La Mel, occupied a room near that of the parties accused and kept tab on their movements.


## WOMAN SO WEAK COULD NOT SLEEP

Made Well by Lydia E. Pinkham's Vegetable Compound.

North Oxford, Mass.—"I had lost three children and I was all run down and so weak I could not sleep at night. My eyesight would leave me and everything I ate upset my stomach. I was very nervous and if I would start to sweep I would have to stop and lie down before I could finish. I was looking over the paper one day and read of a woman who felt as I did and took Lydia E. Pinkham's Vegetable Compound, so I took it too. Now I am proud to tell you I am feeling fine and have given birth to a boy baby. He is my 'Pinkham' baby. I keep a bottle of Compound in my house always."—Mrs. PETER MARCO, Box 54, North Oxford, Mass.

Sleeplessness, indigestion, weakness, and nervousness are symptoms which indicate a lowered vitality of the female organism, and the tonic, strengthening properties of the good old fashioned roots and herbs, contained in Lydia E. Pinkham's Vegetable Compound, are just what is needed by every woman who is in Mrs. Marco's condition.

For free advice in regard to any annoying symptom write to Lydia E. Pinkham Medicine Co. (confidential), Lynn, Mass.



¶ The Times completely overwhelms and submerges every other newspaper in Los Angeles in the volume of classified and display advertising printed every month in the year. This is due to the undeniable fact that The Times gets its advertising patrons quicker and better results than any other local medium.



ASK FOR and GET HORLICK'S THE ORIGINAL MALTED MILK

Cheap substitutes cost YOU same price.


Ocular Demonstration.

## MAYOR TO SEE AQUEDUCT TO GET LIGHT ON POWER.

BEFORE any definite action is taken on the suggestion that the city should avoid paralleling the distributing systems of the three electrical companies and enter into an arrangement to purchase them on time, Mayor Woodman will personally inspect the aqueduct in company with Superintendent Mulholland and Dr. Powers, health commissioner. He will inquire into every phase of the situation and then will act as he thinks best in the interests of all the citizens, he said yesterday.

"I intend to ascertain all the different angles of the affair and take it up with every official that is interested," said the Mayor. "It looks to me like a cold business proposition and it ought to be approached that way. There is no political or any other matter involved except the business side.

"As a matter of general policy I am in favor of municipal ownership and municipal control. I am going up the aqueduct at the earliest possible moment and look over some of the details available. I will take Mr. Mulholland and Dr. Powers. The health commissioner is going to look into reservoir protection as to sanitation.

"I do not want to take things on hearsay, but want my actions to be based on facts. I want to get at what is right. It seems to me it is a case of justice and I wish to do the right thing and the square thing for the city. That is my aim, with politics left on the shelf."

## *Bares Secrets.*

(Continued from First Page.)

tions. Leaving Copan the party went to Belize, the capital of Honduras, and chartered a motorboat to make a trip up the east coast of Yucatan to the ruins of Tulurem, a city which flourished between 1200 and 1500 A. D. Here photographs were taken, maps made and drawings and tracings of inscriptions and wall paintings were secured. A motorboat was then taken up the Helize River to El Cayo, which is the principal shipping point of chicle, which forms the principal ingredient of chewing gum. From this point a ten-day trip was made into Uaxactun, where the earliest monument ever discovered was found. After a careful survey of this ancient city, where decaying piles of stone tell of a civilization that flourished long before white men dreamed of the existence of this continent, the party retraced their steps for home, arriving in the United States June 5 of this year.

Dr. Morley is a young man in years, being just 33. He was born in Chester, Pa., and is a graduate of Harvard, class of 1907, and attended the School of American Archeology from 1911 to 1913. He is at present an associate archeologist of the Carnegie Institution of Washington which is affiliated with the Archeological Institute of America. While in the city he will be the guest of Dr. Hector Alliot, curator of the Southwest Museum.

WILD TEACH APPLIED ART.

The University of Southern California has announced the appointment of Miss Josephine Chambers as an instructor in the college of fine arts. Miss Chambers will teach applied art in its various forms. She is herself a graduate of the college of fine arts, where she achieved high distinction while a student.


"Use Pebeco twice a day and see me again in six months."

It's plain as day what the dentist thinks of

PEBECO TOOTH PASTE



*Boys' and Youths' Dept. 2nd Floor. Mail Orders Prepaid.*

Along With a Splendid Stock of Boys' and Youths' Suits,

We have selected an excellent number of overcoats—finely made, well tailored models in sturdy patterns. Children's overcoats $3.50 to $17.50; Boys' overcoats $5 to $20; Youths' and Young Men's overcoats $7.50 to $30; Boys' mackinaws $5 to $7.50.

Harris & Frank

437-443 SOUTH SPRING ST.

Known for Better Values

THE MARK OF GOOD CLOTHES HF



*Fashions in Footwear, $6.50 up*

Late, authoritative models ready for tomorrow's Style Show! Plain shades and two-tone effects—and prices here are moderate.

Staub's 336 SOUTH BROADWAY



—Home of Ostermoor Mattresses— —McCall Patterns—

Coulter Dry Goods Co.

(FOUNDED in 1878)

U. S. Postoffice Sub-Station. W. U. Telegraph Branch. American Express Branch.

## Interesting Novelties in Silks for Evening Wear

**Armure Rousseau**

A 40-inch material in plain or glace finish, in ciel, pink, helio, rose, apricot and sunshine—a very soft finished silk of great beauty, at .....$2.50

**Other Weaves**

Suitable for evening costumes, for as little as .....$1.25

**Satin Armouresse**

40 inches wide, in maize, pink, rose, green, chartreuse, blue, apricot and orchid ..$3.00

**Chiffon Taffetas**

40 inches wide, in white, maize, pink, helio, apricot and blue; soft, shimmering finish, at .....$2.50

(Silks and Velvets; Broadway Annex)

## Dashing New Plaids in Woolens Prevail

**Wool Plaids**

40 inches wide; serge effects in dark colors .....$1

**Serge Plaids**

48 inches wide; dark colors; clan and tartan effects .....$1.50

**Tartan Plaids**

48 in. wide; blue and greens .....$1.75

**Dark Plaids**

50 and 54 inches wide; in dark rich color combinations— $2 and $3.50

(Wool Goods; Broadway Annex)

## Out-of-Door Apparel for the Youngest Set

*Corduroy Hats* for the tiny tots; white, of course—*65c, $1.00, $1.25, $3.50 to $6.00.*

*White Silk Bonnets* of varied style and quality—*50c, 75c, $1.00 to $5.00.*

*Fur Trimmed Bonnets,* dainty pink and blue conceits of gros grain silk, shirred to a becoming fullness and trimmed with bands of white fur .....$3.50

*Dark Velvet Bonnets,* warm and pretty; shown in brown, Copenhagen, navy and dark red. Some are in plain Dutch bonnet effects; others are finished with pleated ruchings of the velvet and the lining silk to frame the little face. Price .....$2.50

*White Toques* of mercerized silk; touched up with baby blue or pink. Price is only .....50c

*Silk Toques* in various styles, priced at *$1.25, $1.50, $1.75 to $2.25.*

*Warm, Double Sweaters,* knit of fine Saxony, outer section of white; lining section of light blue or pink; trimmings of same color. Price .....$4.50

*Sweaters at $1.50*—If $1.50 is the price you have decided to pay, we have a full line of desirable weights, colors and sizes.

Bring the little fellows in and we will fit them out.

(Infants' Wear; Second Floor)

## Correct Fall Millinery

Such as we are now displaying, challenges your enthusiastic admiration.

Among the chapeaux at $18.50 is a Mode creation which is pictured in Vogue, issue of September fifteenth. Tete de negre silk Lyons velvet was chosen for this hat, which has an upward turned brim, flaring all around, and dented in front. Saucily perched above the face of the wearer is a flat bird of moleskin, with head, claws and long sweeping tail. Can't you just picture the novel smartness of it?

Other Millinery equally distinctive.

(Millinery; Main Floor)

## Imported Knit Underwear

"Swan" Brand Knit Underwear, imported, is preferred by many of our patrons.

*Union Suits* with low neck, no sleeves, and low neck, short sleeves; "Cumfy cut" and bodice styles; knee length. Sizes 4, 5, 6—*$1.50;* sizes 7, 8, 9, *$1.75.*

*Union Suits with Crocheted Band Top,* low neck and no sleeves or V-neck and no sleeves; knee length, *$2.00, $2.25, $2.50.*

*Women's Vests,* low neck, no sleeves; plain and hand-crocheted tops .....50c to $1.50

*Women's Vests,* hand crocheted band top; low neck, short sleeves, $1.00

*Silk and Wool Vests,* high neck, long sleeves .....$2.00

Others with low neck and no sleeves .....$1.25

These garments are all of the lighter weights.

"Sterling" Union Suits, low neck; no sleeves; knee length; in white and flesh .....$2.25

We carry Dr. Deimel's Linen Mesh vests, pants and union suits; all styles.

Orders taken for special styles.

(Women's Knitwear; South Aisle)

## Bargains in Bathing Suits $3.95

Here you will find Knitted Wool Suits, with sailor collar and trimming of contrasting stripes; colors include black, red, green and royal blue. The price earlier in the season for this style was $5.00.

Another style has a V-neck; trimmings of fiber silk, and sold for $5.95. Also goes now at .....$3.95

Rubber Bathing Caps, closing out at sharp reductions:
$1.00 and 75c Caps for 50c.
All 50c Caps for 35c.

A small lot of Children's Rubberized Waders, regular 75c stock, closing today at .....15c
Sizes 1, 2, 3 and 4 years.

(Waists; Second Floor)

## Uncommonly Good Looking Suits

Are these of silky broadcloth in the sober shades correct for autumn and winter wear. They are relieved by fur or velvet at the wrist and on the new model collars. Price.....$30.00

Wool Jersey Sport Suits—in dark heather mixtures at $35.00, are particularly pleasing.

**To Meet the Call for Women's Suits**

Our stocks are so carefully chosen that it facilitates your selection—
Garments of GOOD Lines.
Garments of BETTER Taste.
Garments of BEST Quality.

For instance—

A line of Black Plush Coats, belted models, at $22.50.

Or another line, belted only at sides, at $25.00.

And you will like these Coats of Silk Velour, black with fancy linings, at $45.

Distinctly new are the Colored Chinchilla Coats, good imitations of Bolivia, priced at $22.50. (Garments; Second Floor)

## Chiffons, Crepes and Marquisettes

Have the call for embellishing the firmer silks and the woolens in gowns, blouses and coats.

A wondrous array of tints and shades we can delight you with in the newly arrived Chiffons.

The plaid Georgette crepes are very new—you will no doubt plan to employ one of these in a blouse or two.

The Satin Striped Marquisettes are beautiful. We have them in burgundy, Royal purple, wistaria, taupe, mais, and other wanted colors. As usual, white and black will lead in these filmy fabrics.

**Allover Laces Reduced**

White and cream Venise Allover Lace in regular $2.00 to $3.50 values, Wednesday, special, yd $1.25

**Embroideries, 25c**

A complete line of Swiss and batiste embroideries, 3 to 5 inches wide, with Venise edges and in floral designs. Per yard .....25c

(Laces and Embroideries; Main Floor)

## Auto Robes and Steamer Rugs



We want you to know they are here—the first shipment of the season, steamer rugs and auto robes in better styles, better quality, and better size than ever. Especially would we call your attention to the artistic designs and pleasing color combinations.

Prices, $5.00, $7.00, $7.50, $8.50, $10.00, $12.50, $15.00 and up.

Medium and Winter weights.

Make your selections early.

(Bedding; Rear South Aisle)

## Marvel-Stripe Silk Hose

Do come in and have this new idea demonstrated. It is a new patent in Kayser Silks, which greatly prolongs the life of the stocking. The Marvel stripe is a series of little knotted loops that prevent runs or garter tear. Black, white and colors, per pair—$1.50.

(Hosiery; Main Floor)

## 10c Handk'rc'fs 5c

Sheer Initial Handkerchiefs, six on a card of assorted styles initials — fine for school folk, at 5c each.

Also another style with embroidered corner, 10c value, today, for.....5c

(Handkerchiefs; Main Floor)

## Stamped Linens Half Price

You clever fingered workers who delight your friends at Christmastide with the fruits of your toil, come early today and make choice of these odd pieces of pure linen, stamped for embroidering in French, eyelet and cross stitch designs; white only.

Included are center pieces, sizes to 54 inches—some with lace edges—and a few scarfs and doilies.

Choose at .....Half Price

Instructions given on this and all Needle Work, 10 to 12 daily.

(Art Needlework; Third Floor)

COULTER'S—215-229 South Broadway 224-228 South Hill Street—COULTER'S



RUPTURE

Dr. Joseph Fandrey, European specialist, cures all curable rupture permanently, no matter how long standing nor the age, without operation or injection nor detention from business. For further investigation call at my office, 1421 Santee Street, Los Angeles, California. Phone Broadway 4214. Hours 9 to 12, 2 to 4, except Sunday.



$50 REWARD

For any mouth we cannot fit, for any tooth we cannot extract or any dental operation we cannot perform painlessly.

DR. T. W. YOUNG and Associates, S. W. Cor. 7th and Broadway. Open Evenings. Phone A3811.



CHICAGO AND EAST EVERY DAY Through Salt Lake City

LOS ANGELES LIMITED - 1:25 P.M.
PACIFIC LIMITED - - 9:00 A.M.
OVERLAND EXPRESS - - 8:00 P.M.

OBSERVATION, SLEEPING AND DINING CARS
TICKETS AT 101 SOUTH SPRING STREET



TAKE 10 DROPS OF McBURNEY'S KIDNEY and BLADDER MEDICINE

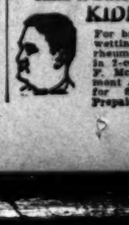

For brick dust deposits, bed-wetting, gravel, dropsy and rheumatism. Send 6 cents in 1-cent stamps to William F. McBurney, 2107 So. Vermont Ave., Los Angeles, Cal., for five days' treatment. Prepaid $1.75, all druggists.

# Society Brand Clothes

## FOR YOUNG MEN
### and Men Who Stay Young

The stylish cut of Society Brand Clothes, their pleasing lines and refined appearance, has time and again been endorsed, by the best authorities, as the leading ready-to-wear clothes.

But perfect clothes cannot come from stylish cut alone. They must be tailored and finished in keeping. We have developed in our shops the most expert workmen. We search the world's markets for the most desirable fabrics. We have equipped our shops with the most highly improved processes. We spare no effort—no expense—to produce perfect clothes.

And yet the cost, $20 to $40, is no more than you pay for garments that lack the distinctive features of Society Brand. They have at last supplanted the finer tailor-made clothes.

If you seek that extra quality of fabric, ask for "Double Service" Clothes, sold at $30 and up.

Made in Chicago by ALFRED DECKER & COHN
Made in Montreal for Canada by Society Brand Clothes, Limited

## THESE FAMOUS CLOTHES ARE ONLY FOR SALE HERE

Mullen & Bluett
BROADWAY at SIXTH


Hostilities.

## ROUND ONE IN SUIT-CASE WA

*Interchange of Grips C... Twin Damage Suits.*

*Disrobing in Haste, He Fish... Fluffy Lingerie.*

*As for Woman, Somebod... Took "Her" Grip.*

The colored porter who switched the grips on a train running from San Diego to Los Angeles several days ago, is in acute danger of losing some of his kinky wool and possibly even his handsome features if a certain pair of much-disgruntled travelers should meet him on the street here.

The pair, incidentally, are all ... gerheads, as was evidenced by ...

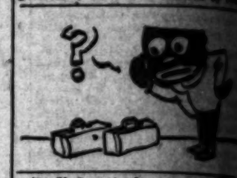

suits filed yesterday morning in ... local justice courts. John M. ... muth, a traveling salesman, ... $164 for his bag and $150 for ... eral damages from Miss Hoist Pea... son, and names H. W. Fleming ... co-defendant. She, in turn, sues ... her own traveling bag, with its ... tents of ruffles, laces and silver ... articles, and $150 damages.

Miss Pearson went to San ... to see the exposition, it appe... Mr. Hockmuth went there to ... some goods. Both parties ... the same train and had seats in ... same Pullman coach. Both ... grips that looked much alike, ...

both were attended by an obsequious colored porter.

After watching the ever-changing scenery en route, the two travelers unbeknown to each other, picked up the wrong grips on their arrival at the local station. E. W. Fleming, an automobile dealer, was at the depot to meet Miss Pearson and escorted the luggage to a hotel at the corner of Eighth and Figueroa streets. The grip in possession of Mr. Hockmuth was carried to the Stowell.

Mr. Hockmuth had a theater ...

gagement and was going to put on his evening clothes, a part of which were in his bag. Imagine his feelings when he opened the latter and there discovered all of the accessories that go to beautify a woman. Also he found letters owned by Miss Pearson from Mr. Fleming, so after recovering sufficiently from the shock, he looked up the latter.

Then the story takes another angle. While in transit to the depot, chosen by the young woman, the grip was stolen. She never got such a chance to see the exposition and other business and her paraphernalia said to have been contained in the Hockmuth valise. She did want her belongings back, but she couldn't give anything to get them and the "drummer" refused to release her property until she found it.

After some arbitration and the passage of a few letters, both parties declared war to a finish. Hockmuth entered his suit first, through Attorney J. F. Caswell, and Miss Pearson was a close second, her counter suit filed by Attorney Clyde Cate. Now the court can worry about the outcome.

JOY-RIDE, NOT THEFT.

Felony Charge Reduced to Misdemeanor by Justice.

Raymond Aaron was very willing to admit he had been joy-riding, but had been partly responsible for the damage done to two big touring cars belonging to E. H. Barnard, of the Los Angeles Transfer Company, but he did not admit he was guilty of grand larceny, on which charge he was taken before Justice Brown yesterday afternoon.

Deputy District Attorney ... assisted by Special Prosecutor Michael Shannon, developed the fact that Aaron had been implicated in various petty crimes in the past, but was ruled to have no bearing on the particular case.

Justice Brown dismissed the grand larceny charge when Aaron was ordered to stand trial in the police court on the misdemeanor allegation of "joy-riding."

The contention of the prosecution was that he had stolen the cars, driving back for the second one only after he had injured the first one, and then wrecking the second while trying to get away with it.

DEATH FREES HIM.

Copper Wire Thief Forsook Arrange Wife's Funeral.

As a result of the death of his wife in the County Hospital, ... Villegas, who arrived at her bedside just after she had passed away, was yesterday paroled and released from the County Jail to look after the funeral arrangements and take care of his family.

Villegas was convicted of stealing copper wire, as one of a gang of darling operators who cut off long strands of trolley wire and sold it. While operating on the wire he was thrown by a shock from an improvised ladder on which he was standing, and the injury received brought about his arrest. He was sentenced to one year in the County Jail and has served half of that time.

Get In Ahead.

Telephone your Society item to the ... day or early forenoon.

WEDNESDAY MORNI...

## South of T...

Stars and Stripes.

## FLAG CEREMONY TEACHES PRIDE.

*Crown City School Pupils to Awaken Spirit.*

*Janitors are Relieved of Perfunctory Duty.*

*Army Exercises to Kindle Young Patriotism.*

[LOCAL CORRESPONDENCE.]

PASADENA, Sept. 19.—In an effort to inculcate an abiding spirit of patriotism and to increase the respect of the youth for our national emblem, the Board of Education has provided for a daily flag ceremony at each of the public schools during the coming school year. Janitors have been relieved of the perfunctory task of raising and lowering the Stars and Stripes on the school grounds and the duty will be imposed on a squad of four boys at each school.

The regulation army exercises will be carried out both when the flag is raised in the morning and when it is lowered in the evening. Two boys will raise or lower the flag while the other boys with drum and bugle corps act as escort. The simple but impressive ceremony is expected to teach the boys and girls greater love and respect for the national emblem. In the past it has been left to the janitors to raise and lower the flag. Usually the task was performed before the arrival of the pupils in the morning and after their departure in the afternoon and there was no ceremony connected with the proceeding. The children took it as a matter of course that the flag would be in place when they arrived at school and they participated in no ceremonies in connection with the flag except once a year, on Flag Day. It is expected that under the new arrangement the pupils will assemble to watch their playmates perform the ceremony.

RECEPTION FOR DR. SMITH.

A lively reception has been planned for Dr. Merle N. Smith, who succeeded Bishop Matt S. Hughes as pastor of the First Methodist Church, when he arrived over the Santa Fe road this afternoon from Colorado Springs. He will be met at the station by a delegation composed of officials of the church and a representative number of the congrega...

Dr. Smith left Denver Monday, according to a telegram received here yesterday. His duties as pastor do not begin officially until October 1 but he is coming ahead of time to become acquainted with the members of his flock and study local conditions. The public will be given an opportunity to meet the new pastor, but the final arrangements for the reception will not be made until after the festival.

ORTON SCHOOL OPENS.

The Orton School for Girls, the only institution of its kind in the city, will open for its twenty-seventh school year tomorrow. Miss Anna B. Orton is the principal. The following members of the faculty have been announced for the coming year: Miss F. Manly, rhetoric and English composition; Adele M. Roth, German and history; Arabella March, Latin and Science; Louis F. D. ..., A.B., French and Spanish;

Mexicali-San ...

## RAILWAY TO GU... BE FACT, S...

[BY DIRECT WIRE—EXCLU...

CENTRO, Sept. 19.—In an official statement issued today, Col. Estaban Cantu, Governor of the Northern District of Lower California, confirmed the published report that his government is planning the congruction of a new railway from Mexicali to San Felipe, at the head of the Gulf of California. The new road will be about seventy-five miles in length. Gov. Cantu declared that the Sandoval brothers, Los Angeles capitalists, are interested in the project, declaring that the railroad will be built entirely with Mexican government funds. The railroad is planned to pass near the La... Salada, southwest of Mexicali, and by easy grade to San Felipe. It is understood that construction work will soon be begun by an American firm of contractors.

It is declared to be the ultimate ...

Answers Radio ...

## SAN DIEGANS RE... GREETINGS FRO...

[BY DIRECT WIRE—EXCLUS...

SAN DIEGO, Sept. 19.—A telegram was received today by Boys Ram Sokul, a prominent ... of the exposition, from Sir ...ndranath Tagore, the great poet philosopher, acknowledging the ... of greeting which Sokul, Ad... Fulham and other prominent ...egans sent from Point Loma ... Shore on board the steamer ... Maru last Monday.

Sokul, a dear friend of the great ... writer, is looking forward ... keen interest to the approach... visit of Tagore to Coronado. The ... today did not state the time ... Tagore's arrival here, but ... received the radio and told of ... on voyage, saying that a let... on the way.

... chairman of the India ... Trade Committee of the ... Association of America, ... Tagore, is interested in the ... of India, and the education ... ...

... of the school at Shanti ... founded by Tagore for boys ... classes in India, Sokul said: ... comes to the people of ... classes than any other In... ... and he seems to understand ... needs better. He has ... more than a quarter of a mil...

Hostilities.

## ROUND ONE IN SUIT-CASE WAR.

*Interchange of Grips Causes Twin Damage Suits.*

*Disrobing in Haste, He Finds Fluffy Lingerie.*

*As for Woman, Somebody Took "Her" Grip.*

The colored porter who switched the grips on a train running from San Diego to Los Angeles, several days ago, is in acute danger of losing some of his kinky wool and possibly even his handsome features if a certain pair of much-distraught travelers should meet him on the street here.

The pair, incidentally, are at loggerheads, as was evidenced by twin

suits filed yesterday morning in the local justice courts. John M. Hockmuth, a traveling salesman, demands $164 for his bag and $150 for general damages from Miss Helen Pearson, and names E. W. Fleming as co-defendant. She, in turn, asks for her own traveling bag, with its contents of ruffles, laces and silver toilet articles, and $150 damages.

Miss Pearson went to San Diego to see the exposition, it appears. Mr. Hockmuth went there to sell some goods. Both parties boarded the same train and had seats in the same Pullman coach. Both had grips that looked much alike, and

both were attended by an obsequious colored porter.

After watching the ever-changing scenery en route, the two travelers, unbeknown to each other, picked up the wrong grips on their arrival at the local station. E. W. Fleming, automobile dealer, was at the depot to meet Miss Pearson and carried her baggage to a hotel at the corner of Eighth and Figueroa streets, the grip in possession of Mr. Hockmuth was carried to the Stowell.

Mr. Hockmuth had a theater ap-

pointment and was going to put on his evening clothes, a part of which were in his bag. Imagine his feelings when he opened the luggage and there discovered all of the accessories that go to beautify a woman. Also he found letters received by Miss Pearson from Mr. Fleming, and after recovering sufficiently from the shock, he looked up the latter. Then the story takes another angle. While in transit to the hotel chosen by the young woman, the grip was stolen. She never even had a chance to see the account books and other business and dress paraphernalia said to have been contained in the Hockmuth valise. She did want her belongings back, but she couldn't give anything in return and the "drummer" refused to return her property until she found his. After some arbitration and the exchange of a few letters, both sides declared war to a finish. Hockmuth entered his suit first, through Attorney J. F. Caswell, and Miss Pearson was a close second, her contest being filed by Attorney Clyde Cate. And now the court can worry about the



# South of Tehachepi's Top—Los Angeles County Items.

Stars and Stripes.

## FLAG CEREMONY TEACHES PRIDE.

*...n City School Pupils to Awaken Spirit.*

*...ers are Relieved of Perfunctory Duty.*

*...g Exercises to Kindle Young Patriotism.*

[LOCAL CORRESPONDENCE.]

...DENA, Sept. 19.—In an effort to...ulcate an abiding spirit of ...otism and to increase the re... of the youth for our national ..., the Board of Education has ...ted for a daily flag ceremony at ... of the public schools during the ... school year. Janitors have ...n relieved of the perfunctory task ...ing and lowering the Stars and ... to the school grounds and ... boys at each school.

...e regulation army exercises will ...ried out both when the flag is ...d in the morning and when it ...ered in the evening. Two ...ls raise or lower the flag while ...er boys with drum and bugle ...m as escort. The simple but ... ceremony is expected to ... the boys and girls greater love ...ect for the national emblem. ...e past it has been left to the ... to raise and lower the flag. ... the task was performed be... the arrival of the pupils in the ... and after their departure in ... and there was no cere... connected with the proceeding. ...ers took it as a matter of ... that the flag would be in ... when they arrived at school ... participated in no cere... in connection with the flag ... a year, on Flag Day. It ...ed that under the new ar... the pupils will assemble ... their playmates perform ...

...TION FOR DR. SMITH.

... reception has been planned ... Marie N. Smith, who suc... Bishop Matt S. Hughes as ... of the First Methodist Church, ... arrived over the Santa Fe ... afternoon from Colorado ... He will be met at the sta... a delegation composed of of... of the church and a repre... number of the congrega...

... left Denver Monday, ac... to a telegram received here ... His duties as pastor do ... officially until October 1 ... coming ahead of time to ... acquainted with the mem... flock and study local con... The public will be given an ... to meet the new pastor, ... final arrangements for the ... will not be made until aft...

...TON SCHOOL OPENS.

... School for Girls, the ...titution of its kind in the ... open for its twenty-seventh ... tomorrow. Miss Anna B. ... is principal. The follow... members of the faculty have ...anced for the coming year: ... Manly, rhetoric and English; ... Adele M. Roth, Greek and ... history; Arabella Marsh, ... and Science; Louis F. D. ..., A.B., French and Spanish;

## BIG CATCH OF RATTLESNAKES.

**Hunter of Reptiles Sells Thirty-six of Them to Chinamen.**

[LOCAL CORRESPONDENCE.]

OXNARD, Sept. 19.—James Benton's latest rattlesnake catch is worth $432. Mr. Benton, who lives in Santa Barbara, catches rattlesnakes for a living, and this week sold thirty-six of the reptiles for $12 each, to Oxnard Chinamen, who value them for medicinal purposes, drugs being compounded from the venom.

Mr. Benton has been bitten a number of times, in one instance almost losing his life. He catches the reptiles with a pronged stick.

Alice Burnham, English and mathematics; Charlotte B. Herr, A.B., English and history; Virginia Rowell, A.B., expression; Jennie Young, gymnastics; Edward Ransom Stower, piano and organ; Arthur Babcock, vocal; and Rhoda Wilkinson, art.

NEW FLOOD DEVICE.

An automatic stream measuring wier and tower for registering the size of floods has been installed in the Arroyo Seco near the ranger's cabin. The device, which was installed by J. C. Dort of the forestry service, is expected to supply valuable data for the municipal water department. This device is one of eight which the Federal government is installing at the expense of the county for studying flood control.

The stream measurer in the Arroyo has been built to withstand the floods. The concrete wier will hold back the high water and maintain a basin of water in which measurements can be made. An iron pipe connects the pool with a concrete tower seventeen feet high. The water in the tower will seek the level of that in the pool and a float in the tower will operate a pencil which will register on a sheet of paper that is revolved on a drum by clockwork.

Hotel Vista del Arroyo, Pasadena. —[Advertisement.

## RETURN INFANTRY TO DANGER ZONE.

[BY DIRECT WIRE—EXCLUSIVE DISPATCH.]

SAN DIEGO, Sept. 19.—Orders have been received at Fort Rosecrans for the return of the two batteries of the Twenty-first United States Infantry, now stationed at Yuma, Ariz., to the border. The Twenty-first was formerly stationed at the exposition, but the two battalions have been ordered to the camp at Imperial Beach on the border, where the Oregon troops were stationed until recently. Nine hundred men under Lieut.-Col. David J. Baker will be sent to Imperial Beach next Friday.

SHOWS INCREASE.

[LOCAL CORRESPONDENCE.]

UPLAND, Sept. 19. — Attendance at Upland grammar schools for the first day, yesterday, was 495. Of the number, 447 pupils reported at the Tenth-street school and 48 at the Eighteenth-street school. This is a considerable increase over last year.

Mexicali-San Felipe.

## ILWAY TO GULF WILL BE FACT, SAYS CANTU.

[BY DIRECT WIRE—EXCLUSIVE DISPATCH.]

...TRO, Sept. 19.—In an official statement issued today, ... Esteban Cantu, Governor ... Northern District of Lower ..., confirmed the published ... his government is plan... construction of a new rail... Mexicali to San Felipe, at ... of the Gulf of California. ... road will be about seventy-... in length. Gov. Cantu de... the Sandoval brothers, Los ... capitalists, are interested in ..., declaring that the rail... to be built entirely with Mex... funds. The rail... to pass near the La... southwest of Mexicali, ... any grade to San Felipe. ... that construction ... be begun by an ... firm of contractors. ... considered to be the ultimate ... plan of Gov. Cantu to transport products and other freight tonnage developed in Lower California as nearly as possible over all-Mexican routes. In line with this plan, a new military highway has just been completed between Tecate and Mexicali.

No official information has been received by Gov. Cantu, according to announcement from his Mexicali office, of an army reported to have embarked from Guaymas for Ensenada to wrest control of Lower California from him. Little credence is given the report officially, the opinion being expressed that it was circulated by Gov. Cantu's enemies on the American side in order to embarrass him. As an indication that he is more interested in local commercial development than rumors of war, Gov. Cantu pulled the lever that ginned the first bale of cotton in the new gin installed at Mexicali by the Globe Grain and Milling Company of Los Angeles.

Answers Radio.

## ...N DIEGANS RECEIVE ...EETINGS FROM TAGORE.

[BY DIRECT WIRE—EXCLUSIVE DISPATCH.]

...EGO, Sept. 19.—A tele... was received today by ... Ram Sokul, a prominent ... of the exposition, from Sir ... Tagore, the great poet ..., acknowledging the ... sending which Sokul, Ad... and other prominent ... sent from Point Loma ... on board the steamer ... here last Monday. ... dear friend of the great ..., is looking forward ... interest to the approach... Tagore to Coronado. The ... does not state the time ... arrival here, but ... the radio and told of ... voyage, saying that a let... ...

...rman of the India ... Committee of the ... Association of America, ... is interested in the ... and the education ... of the school at Shanti ... founded by Tagore for boys ... in India. Sokul said: ... to the people of ... than any other In... ... seems to under... better. He has ... from a quarter of a mil... lion on this school, which is for all classes. When he received the Nobel prize he devoted this sum to adding an industrial department to the school for the poor students. Tagore teaches his philosophy at his school and then sends the students throughout India to spread the philosophy and teachings. As we have no public school system for the masses and this is the first work of the kind in India, it is the greatest movement for uplift ever undertaken by a Hindu."

Tagore, whose life has been saddened by the loss of his beloved wife and two children, has one son who is taking the agricultural course at the University of Illinois, according to Sokul.

NEW SCHOOL RECORD.

[LOCAL CORRESPONDENCE.]

ONTARIO, Sept. 19.—First-day attendance records at the city grammar schools were broken here yesterday, according to figures made public today by Supervising Principal J. W. Groves, who reports a total of 1001 boys and girls registered for work at the six grammar schools of the city. This is the first year in the city's history that the first-day attendance has passed the 1000 mark. Of the total there were 512 boys and 489 girls. Attendance at Chaffey High School is 549,

San Jacinto.

## INDIAN FIESTA MARKS NEW ERA

*Saboba Reservation Fair is Minus Gambling.*

*Give Prizes in Sports for Bucks' Amusement.*

*Jitney Dance Supplants Old Braves' Chants.*

[LOCAL CORRESPONDENCE.]

SAN JACINTO, Sept. 19.—The controlling hand of Uncle Sam is the big feature of the annual Indian fiesta and fair in progress at the Saboba Reservation here. The transformation of the old-time fiesta where the passion of the Mission Indians for peon, their great gambling game, held full sway into the new order of things with gambling prohibited and useful arts fostered by prizes offered by the Department of the Interior, marks a new era in the long and pathetic story of the original American.

With jest and frolic and to the tune of the white man's one-step the programme of athletic sports and old-time Indian dances is being carried out with throngs of Indians in attendance from all over Southern California. Hundreds of automobiles are collected about the big brush ramada. But what is all festivity to the younger generation of school-trained Indian, who dances with the white girls at the jitney dance in the center of the courtyard, and interesting comedy to the machine loads of visitors from the cities looking on, is tragedy to many of the gray-haired Indians, who are experiencing the new order of things for the first time.

THRONG THE TRAILS.

For over a week past all Indian trails and the fine cement roads of the automobilist have led to Saboba and a steady procession of auto headlights have flashed by the Saboba Lithia Hot Springs resort, close to the reservation. With household goods loaded in wagons and trailed by their dogs and horses the Indian families from as far south as Mexico have moved bag and baggage, camping about the ramada and the more prosperous renting the rooms back of the booths where refreshments and lace-work, baskets and articles of Indian manufacture are offered for sale.

And typical of the new order of things big auto busses have carried load after load of the more modern Indians from the Santa Fe Station, while a few even have arrived in their own machines.

And while the young buck in white collar is dancing with a San Jacinto pale-faced maiden and receiving compliments from the onlooking crowd as the best dancer on the jitney dance floor the old-time dances of the tribes are being executed to the music of the weird Indian chants, but not in Indian costume. Feathers are worn and excited prance and whirl are there but blue work shirt and overalls cover the red skin. A touch of comedy for the outsider and tragedy for the wrinkled Indian brave.

FIRE-EATER MODERN TOO.

The feather dances, the eagle or war dance, and the bird dance are here and the weird incantations, but the bare feet and the feathers are the only relics of the past. The fire-eater, imported from the desert, eats coals of fire but he uses a modern electric torch to illumine his visage and demonstrate that the dead coals are still in his mouth. He addresses the crowd in Spanish upon his feat like a Chautauqua lecturer. The celebrated peon games are held nightly about the camp fires with the intense swaying of bodies and excited chanting, while perspiration pours from the players.

But there is no wild gambling anymore for the government does not allow it. It is only performed at so much per game, the purse contributed by the management. With gambling cut out the modern Indian must be paid for everything. Even the feather dancer, in overalls, would not allow his photograph taken unless his manager was paid for it.

The fiesta is an interesting show for all that. It is only the hard-working government employees who know what ropes must be pulled to satisfy the Indian for the loss of his gambling.

BABY SHOW FEATURE.

And the government is working hard to make a success of the prize award feature of the fair, while there are plenty of races and games for prizes. The first Indian baby show on record is a feature with a prize for the neatest and best cared-for baby. There are also awards for the best exhibits of lace, basketwork, garden produce, fattest cattle, and best-kept home and garden on the Saboba Reservation.

The programme of sports includes basketball games by teams of girls, horse races, tugs-of-war, games for old women, shinney, foot races, and a six-mile Piaki race with a big ball kicked the entire distance. The fiesta opened September 15 at 6 o'clock p.m., with the raising of the American flag and will close September 21 with the lowering of the flag.

## FUEL TANK BLOWS UP; KILLS YOUTH.

[LOCAL CORRESPONDENCE.]

TEHACHEPI, Sept. 19.—Andrew F. Decker was killed and James Coveret severely bruised yesterday by the explosion of a tractor fuel tank on which they were working. The men were in the employ of the Ramina ranch and were soldering the tank at the time of the accident.

The remains of young Decker, who was not quite 21 years old, will be taken to his former home at Nassau, N. Y., for burial and will be accompanied by his cousin, Arthur Pease.

SLAYER SENTENCED.

[LOCAL CORRESPONDENCE.]

OXNARD, Sept. 19.—Ten years in Folsom is the penalty imposed on R. Casillas, Mexican, who killed Tom Dolman in a drunken row here July 27, last. Casillas pleaded guilty to a charge of murder and escaped with a lighter sentence, according to Judge Rogers, than would have been the case had the action come to trial.

GAS CONVENTION.

[BY A. P. NIGHT WIRE.]

SANTA BARBARA, Sept. 19. — Delegates from Portland to San Diego, arrived here yesterday to attend the twenty-fourth annual convention of the Pacific Coast Gas Association, which opens today. It will continue four days. The delegates, who are connected with the various gas corporations on the Coast, will devote most of their sessions to technical discussions.

Redlands.

## PREMIER RAIN AND SNOW OF SEASON.

LOCAL SHOWERS AMOUNT TO A HEAVY DOWNPOUR.

**Upper Santa Ana Canyon Gets Thorough Wetting, with Some Damage to Lines of Edison Company—Trace of Precipitation on Santa Monica Bay.**

[BY DIRECT WIRE—EXCLUSIVE DISPATCH.]

REDLANDS, Sept. 19.—A rain-storm, accompanied by thunder and lightning, visited Redlands this afternoon and in less than three-quarters of an hour over half an inch of rain fell in this city. The storm water ditches were filled and the gutters in the business section of the city overflowed, but no damage was done by the storm. It was a local rain, according to reports, as there was no precipitation in other parts of the valley. The rainfall here was .55 of an inch; season total, .93.

At Seven Oaks, in the upper Santa Ana Canyon, almost an inch of rain fell and there was a light fall of snow on the top of Mt. San Bernardino. The rainfall was light in Big Bear Valley, at Oak Glen and Yucaipa. It was heavy in Mill Creek Canyon and the Mill Creek was soon a roaring stream.

Some damage was done to the lines of the Edison company from the power-houses in the canyon, but repairs were soon made.

Pedestrians Suffer.

[BY DIRECT WIRE—EXCLUSIVE DISPATCH.]

RIVERSIDE, Sept. 19.—A storm swept in from the San Jacinto Mountains this afternoon, drenching pedestrians, who were caught unawares. The precipitation amounted to only .01 of an inch.

Only a Trace.

[LOCAL CORRESPONDENCE.]

VENICE, Sept. 19.—Bright sunshine, which made today one of the most enjoyable of the season, was preceded by a slight rainfall throughout the Santa Monica Bay section this morning. The trace of rain merely served to clear the air.

Situation.

## DELAYS RESUMING OF SHIP SERVICE.

AMERICAN - HAWAIIAN COMPANY PLANS REVEALED.

**Following Retrenchment Policy All Pacific Liners are Transferred to Atlantic Waters—Floridan Sails for Delaware Breakwater, Mexican Stabbed During Fight.**

[LOCAL CORRESPONDENCE.]

LOS ANGELES HARBOR, Sept. 19.—That the American-Hawaiian Steamship Company will not resume service to this port from New York until early in the year 1918 became known today. The office of the company on pier A has been closed and F. N. Mills, local agent for the company, will have no connection with the company after October 1.

The policy of retrenchment is general and now that most of the steamers of the line are running offshore under charter there is little need for office men. In the New York office alone 110 men were let out.

With the departure of the steamer Floridan from San Francisco yesterday for Delaware breakwater, Pacific Coast ports north of Balboa will be without an American-Hawaiian vessel for many years. Most of the fleet is operating in the Atlantic. Early in January three of the vessels will likely be returned to Pacific waters to carry sugar from Honolulu to San Francisco.

MEXICANS IN FRAY.

Charles Lares, a Mexican laborer, was stabbed three times over the heart early this morning on Smith's Island, and is in a critical condition at the San Pedro Hospital. Pablo Ruiz is his assailant, according to the story Lares told the police, and is a fugitive from justice. The cries of Lares attracted employees of the Standard Oil Company. When they arrived Ruiz ran away. Both men had been drinking.

HAULING FORT GUNS.

Three of the base rings for the heavy guns at Fort McArthur are being hauled from the Southern Pacific line on the government reservation to the top of the hill upon which the guns will be located. The Pioneer Truck Company has been awarded the contract for hauling the rings and is using an eighteen-horse team and twenty men for each rung.

TUNA PRICE RAISED.

The price of tuna has jumped to $45 per ton. Fishermen have been receiving $37.50 per ton, but on account of the scarcity the canneries have raised the price in order to induce the boats to go out after fish.


Clear Baby's Scalp Of Dandruff

With Shampoos Cuticura Soap

Proceed by touches of Cuticura Ointment to spots of itching, dandruff, crusts and scales. Absolutely nothing better.

Sample Each Free by Mail

With 32-p. book on the skin. Address post-card "Cuticura, Dept. 27, Boston." Sold everywhere.

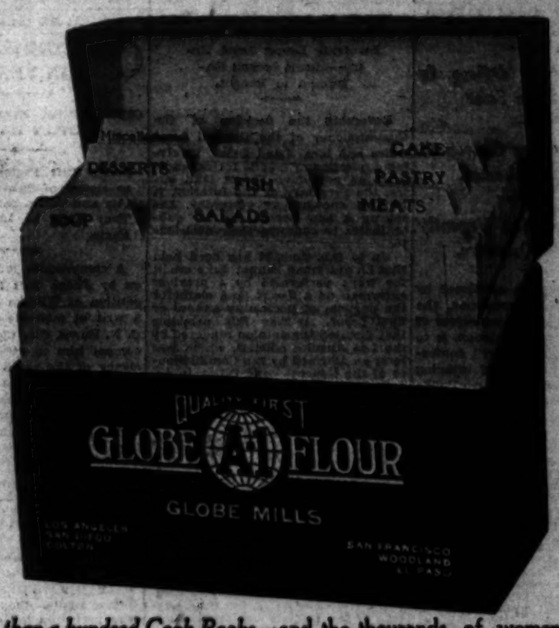


*Better than a hundred Cook Books*—and the thousands of women who have one think this GLOBE RECIPE FILE is worth its weight in gold. The efficient cook book that saves time, saves money, saves hunting through page after page to find the right recipe. Filled with recipes you can depend upon—all by Mrs. Pearce, Domestic Science Director Y. W. C. A. Filed under index headings—in a business-like way. Have one for yourself and a friend. Splendid little gifts. Price of file 25c, by mail prepaid, 30c. With these good recipes and

Mail This Coupon and 30c

GLOBE MILLS—LOS ANGELES
Inclosed find 30c in stamps, for which send me one of your "Globe Recipe Files."
Name .....
Address .....
Town .....
Times 9-20-16

QUALITY FIRST
GLOBE A1 FLOUR
Made in Los Angeles
You can be sure of successful baking.
Globe Mills—Los Angeles.

MEN'S CLOTHES $20, $25, $30, $35
The Certainty of Satisfaction
Wood Bros
343 Spring

INDESTRUCTO TRUNKS
Are Guaranteed For Five Years Against Damage, Wear or Fire
INDESTRUCTO LUGGAGE SHOP
224 West Fifth

CHICHESTER'S PILLS
SOLD BY DRUGGISTS EVERYWHERE

VOGUE COMPANY
Correct Apparel for Women & Misses
MERRITT BUILDING

The magnificence of this new store—the convenience and unusualness of its appointments are but an appropriate setting for the

Ultra Smart Apparel
You Will Always Find Here

Suits, Coats, Gowns, Dresses, Wraps, Blouses, Silk Underwear, Negligees, Sweaters, Corsets, Millinery.

This store will be conspicuous for the smartness of its styles and for its

MODERATE PRICES

It will be the very sort of a store Los Angeles women want and will appreciate—a store that predicates its future on its ability to serve you better than any other store.

Opening Thursday, Friday

Broadway at Eighth

LOS ANGELES
3 DAYS
BEGINNING
Monday, Sept. 25
BARNUM AND BAILEY
GREATEST SHOW ON EARTH
AND THE NEW ORIENTAL PAGEANT
PERSIA OR THE PAGEANTS OF THE THOUSAND AND ONE NIGHTS
DOORS OPEN AT 1 AND 7 P.M. PERFORMANCE 2 AND 8 P.M.
ONE 50¢ TICKET ADMITS TO ALL
CHILDREN UNDER 12 HALF PRICE
1400 PERSONS 100 CARS 200

Tickets on sale show days at Bartlett Music Co., 231 S. Broadway, same prices as charged.

Drs. Steele & Steele
Skin and Feature Specialists,
Consolidated Realty Bldg., 6th & Hill Sts., Rooms 302-3. Hours 9 to 5. Sun., 10 to 11.

Correct ill-shaped noses, outstanding and deformed ears, sagging cheek and brow; double, thick and hairlip, receding chin, baggy or stringy necks, puffy eyelids. Round out hollow cheeks, thin necks, shoulders, arms, hands. Remove scars, pittings, moles, birthmarks, wrinkles, withered skin by our peeling process. Superfluous hair, red veins, pimples, blackheads and other defects of features eradicated.

Paraffine or lumpy fillings removed.
Home Phone A9783
Consultation Free

Get-together.

# BUILDING-PLAN UNITY SOUGHT.

*Library or City Offices to Occupy Fine Site?*

*Special Committee Chosen to Harmonize Schemes.*

*Service Commission Urgently Needs New Quarters.*

A special committee appointed by the Public Service Commission, the library board and representatives of the City Planning Commission, is to have some "get-together" conferences, with the purpose of bringing into harmony plans of the Public Service Commission and the library board regarding proposed public buildings. This was decided yesterday, after a conference between members of the library board and a delegation from the City Planning Commission, and the Public Service Commission at its regular meeting.

The result may be that the lot owned by the Water Board, at the southwest corner of Olive and Fifth streets, may be acquired by the library board, as a part of its proposed site for a $3,000,000 library building. Its representatives were told yesterday that the lot can be had if its market price is paid in cash.

There was a general discussion of the Water Board's proposed erection on this lot of a twelve or thirteen-story building. The objection was raised that this would materially interfere with the plans of the library board to acquire all the property in the block lying north of the Pacific Mutual Life Insurance Company's building, and reaching through to Grand avenue; to create a wide parking for Fifth street, reaching to Normal Hill Center, and to place a library building in the center of the grounds to be acquired. A plan that has been approved was presented, showing a large two-story library structure of the same general architectural type as the insurance company's building.

MAY ASK BONDS.

The special committee, composed of Commissioners Erkenbrecher and Kemp and Auditor Anderson, was instructed to confer with the library board. It was intimated by members of the latter board, Orra E. Monnette and Mrs. F. M. Harmon, and Librarian Perry, that so much encouragement has been received regarding the building project the library board may soon start a movement to realize the desired project, and may ask for the presentation of a bond proposition for this purpose.

The Public Service Commissioners stated they would not object to going to another location, provided they could get their price for the lot at Fifth and Olive streets. They said they have refused an offer of $235,000 cash for the property and consider it worth $260,000.

The erection of a twelve or thirteen-story building for the housing of the water and power departments is, however, considered imperative, and there must be comparatively quick action. The present lease on the space occupied in the Knickerbocker Building expires next February 1 and the space there is not sufficient. Practically double the present first-floor space will be required, it was stated, when the power service goes into effect.

OTHER BUSINESS.

A contract for $94,228.11 worth of sheet steel, riveted pipe was awarded by the Public Service Commission to the Baker Iron Works. This pipe is for use in the Western-avenue main.

The Mount Washington Improvement Association, in urging the purchase of that portion of the Eagle Rock Water Company's system lying within the city limits, petitioned that if such action is taken the rates for Mt. Washington be no higher than for any other section of the city. This was taken under advisement.

Chief Electrical Engineer Scattergood asked that 176,000 pounds of salvage copper wire held by the aqueduct department be transferred to the power department, and that credit for this be given on the $200,000 which the aqueduct department owes to the power department. There was some demur over this proposition, as the money from the sale of salvage was intended to be used for completing certain work now in progress. The matter was finally referred to the Supply Committee and Special Counsel Mathews for consideration.

The Los Angeles Gas and Electrical Corporation made a strong written protest against what it declared was the "high-handed and illegal" action of employees of the power bureau in removing its poles, cross-arms, etc., in connection with constriction of the municipal system, and declared that unless this practice is stopped, the company will be compelled to take steps to "secure legal punishment."

GETS EXPERIENCE.

**Missing Girl when Found Says She Wanted to Help Self.**

Having worked at many and varied things since her disappearance from home, May 19, and declaring her only reason for disappearing to be the result of much thought about independence and self-support, Charlotte Forsburg, 18 years old, who dropped from sight suddenly from her father's home, No. 206 North Hope street, was found yesterday by Juvenile Officer Slaten and Policewoman Shatto, at No. 1117 West Tenth street. The girl was apparently happy and contented in her employment as a salesgirl in a Broadway leather store.

Since leaving home, the young woman had been employed, she stated, as a waitress, nurse, potato peeler, laundry worker and candy wrapper. She declared she had simply walked away from home because she was tired of being petted and spoiled and wanted to earn her own living. She will be returned to her parents, with a possible recommendation that she be allowed to work to earn money.

CRAP RAID COMES HIGH.

An item of $65 for expenses was spotted yesterday by the Supervisors in the demand of Capt. Hunter, chief of detectives of the District Attorney's office, for raiding a crap game in a hotel at Venice. The demand was accompanied by the recommendation of the Morals Efficiency Committee, that it be paid. Although it was only $65 and the raid netted the county $500 in fines and the city of Venice $175, the board wanted light on the expense item. So the bill was returned to Capt. Hunter.

Turn About.

## REVERSES DECISION.

**Secretary of Interior Knocks Precedents Over Ropes in Opinion Involving Desert Land Entry—Means Second Entryman to Benefit.**

Reversing the decision of the Commissioner of the General Land Office and local Land Office, involving a question of credits for expenditures on a Mojave Desert land entry, the Secretary of the Interior, it became known here yesterday, has set up a new precedence for subordinates to conform their decisions to.

Up to this time, it has been held that an entryman cannot take credit for work performed by a previous entryman on a desert land claim for the purpose of perfecting annual or final proof. It was this principle that dictated the opinion rendered by the Los Angeles officials, which was later on affirmed by the Commissioner of the General Land Office, in deciding that the contest of Harry W. Elliott, involving 160 acres of land, in the Mojave Desert, against Harry E. White, should be dismissed. The Secretary of the Interior has held that the land should go to White.

It appears from the record that White entered the land in 1908, and in 1913, when it came to final proof, he relinquished the property and it reverted to the government. He refiled again on the same land, hoping thereby to get the benefit of an additional four years to perfect his final proof. The local officials held that the $4246 he had spent to comply with the law, could not be credited on the new entry, but the Secretary of the Interior has decided differently.

Sartorial.

## PRINCESS MODE ON EVE OF COME-BACK.

**NEWEST FASHION SHOW GOWNS REVEAL TENDENCY.**

**Long, Unbroken Line from Shoulder to Hip Specially Marked in Evening Dress—Popularity of Heavy Embroideries is Fatal to Flatness.**

The Princess mode is about to return.

The newest of the gowns brought in for display at the Fashion Show tomorrow and Friday give unmistakable evidence of this fact. Especially do the evening gowns foretell the coming back of the long, unbroken line from shoulder to hip. Many of the frocks show a decided curve at the underarm also, although the small waistline, once a feature of the princess figure, is not threatened as yet.

Many handsome evening gowns show a low-draped bodice curving down decidedly at the hip, with a Grecian suggestion, and others have embroidered, close-fitting bodices of paletted net or heavy bands of sequins. The popularity of these heavy embroideries accounts in one way for the long, close-fitting lines, since anything in the way of fluffiness is out of the question where beaded trimmings are found.

Women will glitter with sequins and rustle with jet and bugle trimming in their best frocks this winter, and with the return of ostrich feather trimmings, fans and hat decorations of the same rich plumage, the woman of fashion will suggest elegance of the most pronounced type. The sweetly simple things of the past season or so are entirely gone, and magnificence which may be stately and is sure to be rather coquettish, at least, will be the order of the day.

Many of the windows of the downtown stores will be veiled today to permit the window dressers to accomplish their purpose and get gowns, waxen models and scenery all into place before the big unveiling of windows, early tomorrow morning.

TO REPAIR ROAD.

**Citrus Growers Tax Self for San Dimas Canyon Highway.**

The San Dimas Fruit Exchange has subscribed $500, it developed yesterday, for the rehabilitation of the public road up San Dimas Canyon that was recently washed out by the storms, while the county has contributed $1200, and the forest service, $500. The money subscribed by the San Dimas corporation was raised by levying a tax of one-quarter of a cent on each box of oranges or lemons handled by the exchange.

**The Athletic Girl**
who would look cool, fresh and attractive after a hard game should use the genuine
MURRAY & LANMAN'S
(The Original, Century-old)
FLORIDA WATER

Added to the bath, or applied afterward, it is cooling to the heated skin and gratefully refreshing. Then a few drops on the handkerchief or clothing, and the wearer is surrounded by an atmosphere of subdued fragrance—that sweet, clean smell so pleasing to everyone
SOLD BY LEADING DRUGGISTS AND PERFUMERS
Sample size mailed for six cents in stamps. Booklet, "Beauty and Health," sent on request.
LANMAN & KEMP
355 Water St., New York

**Wanted—Gentlemen**
To represent my work in locality in which you live (city or suburb,) no soliciting; no selling, just a little boosting in spare time, a $25 Suit made to your measure, as a payment for your time. All transactions strictly confidential. References exchanged. A. BOX 117, TIMES OFFICE.

**Excelsior Laundry.** We finish collars with a velvet edge; will not irritate your neck or wear your shirts at the neckband. Price, 2½c each. 31 years in business. Phones, Main 367; F3659.

# The Public Service.

At the Courthouse.

## COMPROMISE MADE IN VENICE FIGHT.

**CITY CLERK IS ORDERED TO CERTIFY ITS STATUS.**

**Judge Taft Passes Recall War to Board of Trustees of Beach City and Takes Steps to See that They Shall be Informed as to Facts.**

A compromise judgment was given by Judge Taft yesterday in the petition of William E. Beecham for a writ of mandate directed against C. N. Burns, City Clerk of Venice, to compel him to certify to the sufficiency of the recall petition against C. L. Smart and J. J. Lewis, trustees. A number of charges are made against these trustees growing out of the political battles held in Venice and which were aired in court with particular reference to the alleged colonization scheme.

Judge Taft ordered the City Clerk to certify to the Board of Trustees the present status of the legal proceeding. The legal battle was fought by Attorneys R. A. Linn for Mr. Beecham and Hanna for the trustees.

GIVEN PROBATION.

WOMAN FORGER FREE.

Mrs. Adeline Sheppard, the woman who preferred jail to return to face her neighbors after having pleaded guilty to the charge of forging a check in her home town, Azusa, was yesterday given five years probation by Judge Willis when the final disposition of her case came up. The charge against her was passing worthless paper on the United States National Bank of Azusa, to which the name of Mrs. C. Becker had been attached. A number of similar charges were pending but will not be pressed, according to Deputy District Attorney Selph.

ALL LOOK ALIKE.

SO LABEL YOUR FORD.

Robert England convinced a jury in Judge Craig's court that he had taken another man's Ford by mistake, believing it to be his own and had driven about in it until arrested without realizing the car belonged to another man. W. B. Tout claimed that England had stolen his car from in front of a motion-picture theater in Glendora on the night of July 24. Tout did not actually own the car, but had rented it from S. Wilhite. England claimed that he had gone to the same theater and on coming out had failed to note particularly the car and did not realize it belonged to someone else. The jury acquitted him of the charge of stealing the machine.

IN AND OUT

ABOUT THE COURTHOUSE.

NEWTON ESTATE. In a concise will filed for probate yesterday Eben W. Newton of Toledo bequeathed his estate valued at $108,969.35 to his wife, Mary D. Newton, with full power to sell all or any part of the property. The estate consists of real property worth $22,000, bonds $72,000, and promissory notes. Mr. Newton died last Friday.

PLEADS NOT GUILTY. A plea of "not guilty" was entered by Clyde M. Green when he appeared before Judge Willis yesterday on the charge of having mistreated 14-year-old Mrs. Cloye Mae Francisco Smith of San Pedro. The alleged crime is said to have occurred in Los Angeles on August 16. The trial of Green was set for September 27.

ALIMONY CUT. C. L. Hill, who earns $80 a month, wondered why he should pay his wife alimony pending the trial of her divorce action when she is traveling with their daughter, who is drawing down $70 a week in a vaudeville sketch. He had been required by the court to pay a nominal sum as temporary alimony, and yesterday he asked that the order be vacated for the reasons stated. The daughter, Malvina Josephine Hill, sent her deposition in which she admitted receiving the handsome salary. Judge Dehy decided it was an imposition to expect Mr. Hill to provide for his wife.

At the City Hall.

## WITH SILO QUERY GOES TO BOARD.

**AGRICULTURAL PROBLEM UP TO CITY OFFICIAL.**

**Building Superintendent Finds Peculiar Condition Caused by Inclusion of Farm Lands Within the City Limits and Asks for Official Instructions.**

Agricultural problems have come before the department of buildings since the annexation of San Fernando Valley. Supt. Backus consulted with the Board of Public Works about one yesterday.

A dairy company which is about to erect $20,000 worth of buildings in the valley also wishes to construct several silos forty-four feet high. It wants to have the concrete walls six inches thick, but the minimum thickness for walls of a building that height is fixed by ordinance at eight feet.

The ordinance, of course, makes no allowance for the construction of silos. Their erection within the city limits was not contemplated when the law was passed. It is probable the board will allow Supt. Backus to overlook the strict letter of the law this time.

Mormon Island Deal.

The City Attorney is going over the agreement between the Harbor Commission and the Banning Company whereby Mormon Island peninsula in the inner harbor will become the city's in fee and the company will get a thirty-year lease, subject to city regulation.

Finishing Touches.

The new jitney bus ordinance transferring jurisdiction over vehicles plying for hire from the Police Commission to the Board of Public Utilities, is to become effective October 1. The Council, in committee of the whole yesterday, put the finishing touches and the ordinance is expected to be reported tomorrow or the next day.

City Hall Notes.

The City Council yesterday extended a vote of thanks to the officials of San Diego for the reception tendered the representatives of Los Angeles last Saturday.

The sum of $300 was appropriated by the Council yesterday to allow the health commissioner to attend health conferences in Albuquerque, N. M.; Cincinnati, O., and Milwaukee, Wis.

A tentative ordinance has been prepared by the Public Welfare Committee with the object of preventing the use of narrow-tread tires on heavily-loaded trucks, which damage paved streets. Truck representatives will be given an opportunity to submit criticisms in writing between now and October 2.

EXHIBIT INTERESTS.

**Alleged Thieves Arraigned in Justice Court and Bring the Goods.**

Cigars, cigarettes, chewing tobacco, smoking tobacco and pipes formed the interesting exhibit introduced in Justice Brown's court yesterday morning, when the preliminary hearing of Frank St. Clair and Charles H. Clark came up. The two youths are alleged to have received this stolen property from Charles Fay and Charles White, who were recently arrested by the local police and confessed the theft. E. A. Robertson of the Southern Pacific, from which the property was stolen, was the complaining witness. The hearing went over until next Monday to give time to bring witnesses for the defense from San Francisco.

Interesting.

## BEDBUGS STARTED IT.

**Woman Suspects Unwanted Inhabitants, Calls in Friend as "Expert," Suit Follows, and Plaintiff Loses—Still, There was a Smell.**

A suit on trial yesterday before a jury in Superior Judge Monroe's court for $1175 damages, brought by Mrs. Katie Nave, had its origin in a very low form of animal life. Mrs. Mary Graham, who defended the action, stated that Mrs. Nave told her she could smell bedbugs when the house was moved from one section of the city to another.

Mrs. Graham was asked for an opinion on the subject. She went to the house, sniffed around, it appears, and agreed with Mrs. Nave to the extent that she claims she said there was a smell that could emanate only from a bedbug. If she had stopped there, all would have been well, but Mrs. Nave alleged that Mrs. Graham advised prospective tenants against taking the Nave house "because it is full of bedbugs."

Mrs. Graham testified she did not recall telling this to the persons named by Mrs. Nave, but if she did, she believed it was true and not done maliciously. The jury returned a verdict in favor of Mrs. Graham.

ARE HELD TO ANSWER.

**Two Lads Charged with Robbery Given Preliminary Hearing.**

W. H. Bowers and Patrick O'Donnell, two youths charged with robbery, were arraigned before Justice Forbes yesterday morning and held on bond of $2500 each. They are accused of having held up and robbed R. L. Terry on last Saturday night. The preliminary hearing is scheduled for tomorrow.

Newmark's Pure High Grade Coffee is blended particularly for those discriminating people who want *the* best.

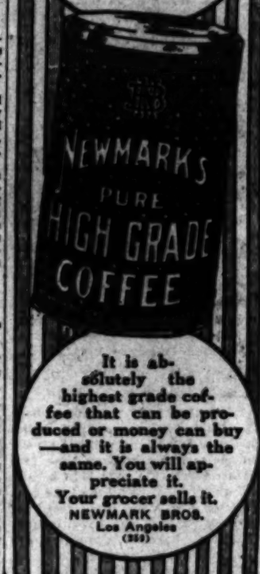


It is absolutely the highest grade coffee that can be produced or money can buy—and it is always the same. You will appreciate it. Your grocer sells it.
NEWMARK BROS.
Los Angeles
(350)

The Good Things Mother Used to Make Were Good—

But modern skill in cooking has produced many different dishes of surpassing flavor.

Same with old-fashioned corn flakes. They seemed good once, but modern appetites now find something far better in

New Post Toasties

They are so different and superior to any old-style flakes that you will never know the acme of real corn goodness until you try *New Post Toasties.*

They cost no more—

Tomorrow's Breakfast

Hamburger's Theater Closed
—This Week in Preparation for the Fall Fashion Show!

Established 1881
Hamburger's
BROADWAY AND HILL EIGHTH STREETS
SUNSET BDWY. 1168 —— HOME 10063

Los Angeles United Fall Fashion Show Thursday and Friday September 21st and 22nd

*—Every buyer of the Great White Store has been selecting exquisite merchandise of all kinds the past few weeks. Our buying force wanted the newest—best—and they have been rewarded.*

—Everyone is on the qui vive—waiting for the Hamburger displays.

—They are worth waiting for—worth seeing first when the time arrives.

—We wish we could tell you some of the secrets—but we can't. That would spoil your enjoyment of the surprises prepared for you.

*There'll Be Special Interest in Millinery*

—Pretty headgear is always a woman's weakness—a weakness that gives a world of pleasure to herself and those who admire her. The hats in the Hamburger salons will be a joy of all who see them. They are unusual—beautiful

Autumn's Coats, $19.50

—*"How inexpensive they are!" We hear this many times a day. Women had not expected so much style—such quality at such price.*

—Hamburger's always does the unexpected—always gives big values—these coats, for instance. They are of plush, velvet, wool velour and other standard fabrics—smartly designed, correctly cut, beautifully finished. Sizes and styles for women and misses—$19.50.

(Hamburger's—Second Floor—Today)

WRIGLEY'S

*"I always keep a supply at the studio and some at home—it's a friend in need."*

*If You Were*

a great movie actress, getting—oh, ever so-much per move, playing emotional leads in which you had to emote for all you were worth through several thousand feet of fill'em—you too would find solace and refreshment in this delicious mint-flavored goody

**Sealed Tight Kept Right**

*Write for the Wrigley Spearmint Gum-ption book in colors, free. Address WM. WRIGLEY Jr. Co. 1623 Kesner Bldg., Chicago.*

Don't forget
WRIGLEY'S
after every meal